

DEPARTMENT OF THE ARMY TECHNICAL MANUAL

ORGANZATIONAL MAINTENANCE REPAIR
PARTS AND SPECIAL TOOLS LIST

CONVERSION, STORAGE AND CHARGING UNIT
CARBON DIOXIDE, GASOLINE ENGINE OR
ELECTRIC MOTOR DRIVEN, SEMITRAILER MTD.,
16,000 POUND CAPACITY [CARDOX
MODEL E-46750] FSN 3655-062-7911

HEADQUARTERS, DEPARTMENT OF THE ARMY

JULY 1970

Change

No. 1

HEADQUARTERS
DEPARTMENT OF THE ARMY
Washington, D.C., 11 October 1972

**Organizational Maintenance Repair Parts
and Special Tools List**

CONVERSION, STORAGE AND CHARGING UNIT,

CARBON DIOXIDE, GASOLINE ENGINE OR

ELECTRIC MOTOR DRIVEN, SEMITRAILER MTD.,

16,000 POUND CAPACITY

(CARDOX MODEL E-46750)

FSN 3655-062-7911

CONTRACT DAAK01-67-C-1355

SERIAL NUMBERS L-1475-T THROUGH L-1478-T

CONTRACT DSA700-69-C-H562

SERIAL NUMBERS L-1666-T THROUGH L-1668-T

Current as of 12 September 1972

TM 5-3655-210-20P, 14 July 1970, is changed as follows:

The title is changed as shown above.

Page ii. Paragraph 1 is superseded as follows:

1. Scope

This manual lists repair parts, special tools, test and support equipment required for the performance of organizational maintenance of the Cardox Model E-46750 (Conversion, Storage and Charging Unit, Serial Numbers L-1475-T through L-1478-T, procured under Contract Number DAAK01-67-C-1355 (designated Usable on Code "A" units; and Serial Numbers L-1666-T through L-1668-T, procured under Contract Number DSA700-69-C-H562 (designated Usable On Code "B" units).

Page iv. Paragraph 3c. Add the following to the end of paragraph 3c.

Parts listed in the Repair Parts List which are usable only on units delivered under Contract Number DAAK01-67-C-1355 are identified in the Usable On Code Column by the letter "A" adjacent to the entry. Parts which are usually only on units delivered under Contract Number DSA700-69-CH562 are identified in the Usable On Code Column by the letter "B" adjacent to the entry. The Usable On Code Column is blank for parts are usable on all units delivered under either contract.

Page v. Paragraph 7. Add the following manufacturers numerically in the proper sequence to the existing list:

- 03481 - - Goodrich B F Co., Aerospace and Defense Products
- 11862 - - Chevrolet Motor Div. of General Motors Corp.
- 24161 - - Gates Rubber Co.
- 26403 - - Grinnell Co., Inc.
- 70255 - - Alco Controls Corp.

77592 - - Rochester Products, Div. of General Motors Corp.
86850 - - Champion Spark Plug Co.
95933 - - Revcor Inc.
98343 - - Berg Mfg. Co.

All changes, additions, or deletions of Federal stock numbers or manufacturer's code and part numbers within this change should be appropriately reflected in the index.

Page	Line item	Action	(1) Federal stock number	(2) Description	Usable on code	(3) 15-Day organizational maintenance alw			
						(a) 1-5	(b) 6-0	(c) 21-50	(d) 51-100
2	1	Change line 1, Column 2 Right after line item 1 (valve) add:	6210-045-8458	VALVE, CYLINDER FILL	A				
	14	Change line 1, Column 2 Right after line item 14 (relay) add:		VALVE, CYLINDER FILL 2965A24E-A17 (33334)	B			1	2
	16	Change line 1, Column 2 Right after line item 16 (lens) add:		RELAY, ARMATURE	A				
	17	Change line 1, Column 2 Right after line item 17 (lens) add:		RELAY, ARMATURE KUP5A15-240VAC (77432)	B			1	1
	18	Change line 1, Column 2 Right after line item 18 (light) add:		LENS, INDICATOR LIGHT	A				
	17	Change line 1, Column 2 Right after line item 17 (lens) add:		LENS, INDICATOR LIGHT 81-0132-203 (72619)	B		2	2	3
	18	Change line 1, Column 2 Right after line item 18 (light) add:		LENS, INDICATOR LIGHT	A				
	17	Change line 1, Column 2 Right after line item 17 (lens) add:		LENS, INDICATOR LIGHT 81-0131-203 (72619)	B		2	2	3
3	4	Change line 1, Column 2 Right after line item 4 (control) add:	2920-293-5212	LIGHT, INDICATOR	A				
	7	Change line 1, Column 2 Right after line item 7 (wire) add:		LIGHT, INDICATOR 91-1310-09-201 (72619)	B		2	2	4
	8	Change line 1, Column 2 Right after line item 8 (light) add:		CONTROL, CHOKE, AUTOMATIC	A				
	9	Change line 1, Column 2 Right after line item 9 (filter) add:		CONTROL, CHOKE, AUTOMATIC VF87B (66289)	B				
	10	Change line 1, Column 2 Right after line item 10 (hose) add:		PLUG, SPARK XED16 (86850)	B	1	3	6	13
	11	Change line 1, Column 2 Right after line item 11 (muffler) add:		WIRE ASSEMBLY, SPARK PLUG YD212D (66289)	B				1
	12	Change line 1, Column 2 Right after line item 12 (muffler) add:		WIRE ASSEMBLY, GROUND SWITCH	A				
	13	Change line 1, Column 2 Right after line item 13 (muffler) add:		WIRE ASSEMBLY, GROUND SWITCH YD209D (66289)	B				1
	14	Change line 1, Column 2 Right after line item 14 (muffler) add:		PLUG, SPARK	A				
	15	Change line 1, Column 2 Right after line item 15 (muffler) add:		FILTER ELEMENT, FLUID PRESSURE	A				
	16	Change line 1, Column 2 Right after line item 16 (muffler) add:		FILTER ELEMENT, FLUID PRESSURE 148931 (73370)	B		2	3	7
17	Change line 1, Column 2 Right after line item 17 (muffler) add:	HOSE ASSEMBLY, RUBBER	A						
18	Change line 1, Column 2 Right after line item 18 (muffler) add:	HOSE ASSEMBLY, RUBBER RM1319E (66289)	B			1	1		
19	Change line 1, Column 2 Right after line item 19 (muffler) add:	HOSE ASSEMBLY, RUBBER RM1319G (66289)1	B			1	1		
20	Change line 1, Column 2 Right after line item 20 (muffler) add:	MUFFLER, EXHAUST	A						
21	Change line 1, Column 2 Right after line item 21 (muffler) add:	MUFFLER, EXHAUST WD86 (66289)	B			1	1		

Page	Line item	Action	(1) Federal stock number	(2) Description	Usable on code	(3) 15-Day organizational maintenance alw			
						(a) 1-5	(b) 6-0	(c) 21-50	(d) 51-100
3		Right after line item 16 (hose) add:	5330-082-5163	GASKET, COVER SCREW 152881 (73370)	B		1	3	5
	19	Change line 1, Column 2		WASHER, NONMETALLIC	A				
		Right after line item 19 (washer) add:		WASHER, NONMETALLIC 152882 (73370)	B		2	3	5
	20	Change line 20, Column 2		GASKET, BREATHER	A				
		Right after line item 20 (gasket) add:		GASKET, BREATHER QD774 (66289)	B				1
		Right after line item 23 (fan) add:	6150-635-2754	FAN 1914628 (16764)	B			1	1
				GASKET, AUTOMATIC, CHOKE MTG QD812 (66289)	B				1
				PACKING, BREATHER MTG JK56 (66289)	B				1
				SPRING, COVER 152883 (73370)	B				1
9	2	Change line 1, Column 2		CYLINDER, FREON	A				
		Right after line item 2 (cylinder) add:	6830-264-5913	CYLINDER, FREON, 50 LB. BBF142TYPE12 (81348)	B				2
10	13	Change line 1, Column 2		BELL, ELECTRICAL ALARM	A				
		Right after line item 13 (bell) add:		BELL, ELECTRICAL ALARM 3444WB (80252)	B				1
	17	Change line 1, Column 2		COUPLING AND COVER, HOSE	A				
		Right after line item 17 (coupling) add:	2530-338-8677	COUPLING AND COVER, HOSE 277664 (068534)	B				1
	2:3	Change line 1, Column 2		CAP, FUEL TANK	A				
		Right after line item 23 (cap) add:	2910-717-3792	CAP, FUEL TANK 2302J012 (78252)	B			1	1
11		Right after line item 17 (terminal) add:		TRANSMITTER, LIQUID QUANTITY 6540 (09393)	B				1
				GASKET, NEOPRENE, COVER 3237 (07464)	B		1	2	3

Page	Line Item	Action	(1) SMR code	(2) Federal stock number	(3) Description Reference No. & Mfr. code	(4) Unit of meas	(5) Qty inc in unit pack	(6) Qty inc in unit	(7) 15-Day organizational maintenance alw				(8) Illustration	
									(a)	(b)	(c)	(d)	(a)	(b)
									1-5	6-20	21-50	51-100	Fig. No.	Item No.
12		Right alter line item 1 (gage) add:	X20		WINDOW, DIAL 52531-(10651)	B	EA	1					1	1A
	2	Change line 1, Column 3 Right after line item 2 (bolt) add:	X20		BOLT, U: CYLINDER FILL GAGE BRACKET	A							1	2
	4	Change line 1, Column 3 Right after line ? item 4 (washer) add:	PO	5310-582-5965	BOLT, U: CYLINDER FILL GAGE BRACKET MTG, 1/4 IN. 3055 (07464) WASHER, LOCK, CYLINDER FILL GAGE	B	EA	2					1	4
	7	Change line 1, Column 3 Right after line item 7 (screw) add:	PO	5310-582-5965	WASHER, LOCK: CYLINDER FILL GAGE BRACKET MTG, 1/4 IN. SCREW SIZE MS3533844 (96906) SCREW, CAP, HEXAGON HEAD: MANIFOLD	B	EA	4	*	*	*	*	1	4
	8	Change line 1, Column 3 Right after line item 8 (washer) add:	PO	5305-068-0502.	SCREW, CAP, HEXAGON HEAD: MANIFOLD MTG, 1/4-20 THD SIZE, 34 IN. LG MS90725-6 (96906) WASHER, LOCK: MANIFOLD MTG	B	EA	2	*	*	*	*	1	7
	15	Change line 1, Column 3 Right after line item 15 (valve) add:	PO	5310-582-5965	WASHER, LOCK: MANIFOLD MTG, 1/4 IN. SCREW SIZE MS35338-44 (96906) VALVE, CYLINDER FILL	B		2	*	*	*	*	1	8
	22	Change line 1, Column 3 Right after line item 22 (nut) add:	PO	4730-921-3243	VALVE, CYLINDER FILL 2965A24E-A17 (33334) NUT, TUBE COUPLING: 12 IN.	B	EA	2	*	*	1	2	1	15
	23	Change line 1, Column 3 Right after line item 23 (tube) add:	X20		NUT, TUBE COUPLING: 11 IN. MS39167-7 (96906) TUBE, COPPER: FIRE LINE VALVE TO	A		2	*	*	*	*	2	6
14	10	Change line 1, Column 3 Right after line item 16 (washer) add:	PO	5310-5 82-5965	:I'UBE, COPPER, FIRE LINE VALVE TO NOZZLE, 1/2 IN. OD, 0.035 IN. WALL THK, 60 . IN. LG 560143 (07464) WASHER, LOCK: PIPE CLAMP	B	FT	1					2	7
					WASHER, LOCK: PIPE CLAMP, 1/4 IN. SCREW SIZE MS35338-44 (96906)	A	EA	2	*	*	*	*	2	24

Page	Line Item	Action	(1) SMR code	(2) Federal stock number	(3) Description Reference No. & Mfr. code	(4) Unit of meas	(5) Qty inc in unit pack	(6) Qty inc in unit	(7) 15-Day organizational maintenance alw				(8) Illustration	
									(a)	(b)	(c)	(d)	(a)	(b)
									1-5	6-20	21-50	51-100	Fig. No.	Item No.
14	23	Change line 1, Column 3 Right after line item 23 (union) add:	PO	4730-174-4534	UNION, PIPE: EQUALIZING LINE A UNION, PIPE: EQUALIZING LINE, 1 IN. 539440 ((07464) B	EA		1			*	*	2	31
	25	Change line 1, Column 3 Right after line 1 item 25 (union) add:	PO	4730-174-4534	UNION, PIPE: EQUALIZING LINE. 1 IN. A UNION, PIPE: EQUALIZING LINE, 1 IN. 539440 (07464) B	EA		1	*	*	*	*	2	33
15	3	Change line 1, Column 3 Right after line item 3- (union) add:	X20		UNION, PIPE: VAPOR MANIFOLD 1 IN. A UNION, PIPE: VAPOR MANIFOLD, 1 IN. 539433 107464) B	EA		2					2	36
		Change line 1, Column 3 Right after line item 4 (nipple) add:	X20		NIPPLE, PIPE: GLOBE VALVE, 1 IN. A NIPPLE, PIPE: GLOBE VALVE, 1 IN. STD PIPE, 1 1/2 IN. LG 540234 (07464). B	EA		1					2	37
16	10	Change column 6						5						
17	9	Change column 6						2						
	10	Change column 6						2						
	11	Change column 6						1						
	12	Change line 1, Column 3 Right after line item 12 (nipple) add:	X20		NIPPLE, PIPE: VALVE TO DEHYDRATOR. A NIPPLE, PIPE: VALVE TO DEHYDRATOR, 1 1/2 IN. STD PIPE, 8 IN. LG 540359 (07464). B	EA		1					34	2
	16	Change line 1, Column 3 Right after line item 16 (lead) add:			LEAD, ELECTRICAL: BATTERY JUMPER A LEAD, ELECTRICAL: BATTERY JUMPER 52196 (07464) B	EA		1					4	2
18	18	Change line 1, Column 3 Right after line Item 18 (relay add:	PO		RELAY, ARMATURE: ENGINE START A RELAY, ARMATURE: ENGINE START KUP5A15-240VAC (77342) B	EA		1	*	*	5	5	5	11
			PO	5310-934-9747	NUT, PLAIN, HEXAGON: RELAY SOCKET MTG, NO. 6-32 THD SIZE MS35649-262 (96906) B	EA		2	*	*	*	*	5	11A

Page	Line Item	Action	(1) SMR code	(2) Federal stock number	(3) Description Reference No. & Mfr. code	(4) Unit of meas	(5) Qty inc in unit pack	(6) Qty inc in unit	(7) 15-Day organizational maintenance alw				(8) Illustration		
									(a)	(b)	(c)	(d)	(a)	(b)	
									1-5	6-20	21-50	51-100	Fig. No.	Item No.	
18			PO	5310-045-4007	WASHER, LOCK: RELAY SOCKET MTG, NO. 6 SCREW SIZE MS35338-41 (96906)	B	EA	2	*	*	*	*	5	11B	
			PO	5305-889-3006	SCREW, MACHINE: RELAY SOCKET MTG, NO. 6-32 THD SIZE, 1/2 IN. LG. MS35206-23.0 (96906)	B	EA	2	*	*	*	*	5	11C	
			X20		SOCKET, RELAY 9KU1 (77342)	B	EA	1					5	11D	
	19	Change line 1, Column 3 Right after line item 19 (screw) add:	PO	5305-984-6191	SCREW, MACHINE: RELAY BRACKET MTG.	A	EA	2	*	*	*	*	5	12	
	20	Change line 1, Column 3 Right after line item 20 (washer) add:	PO	5310-045-3299	WASHER, LOCK: RELAY BRACKET MTG	A	EA	2	*	*	*	*	5	13	
	21	Change line 1, Column 3 Right after line item 21 (nut) add:	PO	5310-012-0622	NUT, PLAIN, HEXAGON: RELAY BRACKET	A	EA	2	*	*	*	*	5	14	
	22	Change line 1, Column 3 Right after line item 22 (bracket) add:	X20		NUT, PLAIN, HEXAGON: RELAY BRACKET, MTG. NO. 8-32 THD SIZE MS35649-82 (96906)	B	EA	2	*	*	*	*	5	14	
				X20		BRACKET, RELAY B46933 (07464)	A	EA	1					5	15
	19	8	Change line 1, Column 3 Right after line Item 8 (lens) add:	PO	6210-087-7909	LENS, INDICATOR LIGHT: RED	A	EA	2	*	2	2	3	5	23
		9	Change line 1, Column 3 Right after line item 9 (lens) add:	PO	6210-045-8458	LENS, INDICATOR LIGHT: RED 81-0131-203 (72619)	B	EA	2	*	2	2	3	5	24
		11	Change line 1, Column 3 Right after line item 11 (light) add:	PO		LENS, INDICATOR LIGHT: GREEN	A	EA	2	*	2	2	3	5	24
			PO		LIGHT, INDICATOR	A	EA	4	*	2	2	4	5	26	
			PO		LIGHT, INDICATOR 91-1310-09-201 (72619)	B	EA	4	*	2	2	4	5	26	

Page	Line Item	Action	(1) SMR code	(2) Federal stock number	(3) Description Reference No. & Mfr. code	(4) Unit of meas	(5) Qty inc in unit pack	(6) Qty inc in unit	(7) 15-Day organizational maintenance alw				(8) Illustration		
									(a)	(b)	(c)	(d)	(a)	(b)	
									1-5	6-20	21-50	51-100	Fig. No.	Item No.	
19	19	Change line 1, Column 3 Right after line item 19 (screw) add:	PO	5305-068-0502	SCREW,CAP,HEXAGON HEAD: PANEL TO SCREW, CAP, HEXAGON HEAD: PANEL TO BRACKET, 1/4-20 THD SIZE, 3/4 IN. LG MS90725-6 (96906)	A									
						B	EA	8	*	*	*	*	5	34	
	20	Change line 1, Column 3 Right after line item 20 (washer) add: Right after line item 21 (nut) add:	PO	5310-582-5965	WASHER, LOCK: PANEL TO BRACKET, 1/4 IN. SCREW SIZE MS3533844 (96906)	A									
			PO	5305-071-2239	SCREW, CAP, HEXAGON HEAD: PANEL ASSY MTG, 1/420 THD SIZE, 12 IN. LG MS90725-12 (96906).	B	EA	2	*	*	*	*	5	36A	
			PO		WASHER, BEVEL: PANEL ASSY MTG, 1/4 IN. SCREW SIZE 60853E (07464).	B	EA	2	*	*	*	*	5	36B	
			PO	5310-550-1130	WASHER, LOCK: PANEL ASSY MTG, 1/4 IN. SCREW SIZE MS35333-40 (96906)	B	EA	2	*	*	*	*	5	36C	
20	3	Change line 1, Column 3 Right after line item 3 (control) add:	PO		CONTROL, CHOKE, AUTOMATIC VF87B (662891)	A									
						B	EA	1	*	*	*	1	6	1	
	8	Change line 1, Column 3 Right after line item 8 (pint) add:	X20		PIN, COTTER: .CHOKE CONTROL ROD TO CLIP: CHOKE CONTROL ROD TO CHOKE LEVER PK159 (66289)	A									
			X20		CLIP: CHOKE CONTROL ROD TO CAR- BURETOR LEVER PK.158 (66289)	B	EA	1							5A
	9	Change line 1, Column 3 Right after line item 9 (rod) add: Right after line item 11 (washer) add:	X20		ROD: CHOKE CONTROL VE810 (66289)	A									
			PO		GASKET: AUTOMATIC CHOKE MTG QD812 (66289)	B	EA	1	*	*	*	1	6	9	
	17	Change -line 1, Column 3			MUFFLER, EXHAUST	A									

Page	Line Item	Action	(1) SMR code	(2) Federal stock number	(3) Description Reference No. & Mfr. code	(4) Unit of meas	(5) Qty inc in unit pack	(6) Qty inc in unit	(7) 15-Day organizational maintenance alw				(8) Illustration	
									(a)	(b)	(c)	(d)	(a)	(b)
									1-5	6-20	21-50	51-100	Fig. No.	Item No.
20		Right after line item 17 (muffler) add:	PO		MUFFLER, EXHAUST WD86 (66289)	B	EA	1	*	*	1	1	7	6
		Right after line item 20 (nipple) add:	X20		LOCKNUT, MUFFLER NIPPLE PK215 (66289)	B	EA	1					7	10
21	1	Change line 1, Column 3			CLAMP, HOSE: AIR CLEANER, 1-7/8 IN.	A								
		Right after line item 1 (clamp) add:	X20		CLAMP, HOSE: AIR CLEANER, 1-7/8 IN. LK11 (66289)	B	EA	1					8	3
			PO	4730-358-5965	CLAMP, HOSE: AIR CLEANER 2 IN. LK10 (66289)	B	EA	1	*	*	*	*	8	3A
	6	Change line 1, Column 3			WASHER, LOCK: MANIFOLD AND MUFFLER	A								
		Right after line item 6 (washer) add:	PO	5310-194-0021	WASHER, LOCK: MANIFOLD MTG, 3/8 IN. SCREW SIZE PE5A (66289)	B	EA	2	*	*	*	*	8	8
	8	Change line 1, Column 3			PLUG, PIPE: INTAKE MANIFOLD	A								
	10	Change line 1, Column 3			MANIFOLD, EXHAUST	A								
		Right after line item 10 (manifold) add:	X20	2805-776-8110	MANIFOLD, EXHAUST LD242-1 (66289)	B	EA	1					8	12
	18	Change line 1, Column 3			BRACKET ASSEMBLY, AIR CLEANER	A								
		Right after line item 18 (bracket) add:	X20		BRACKET ASSEMBLY, AIR CLEANER B1286C (66289)	B	EA	1					8	20
	21	Change line 1, Column 3			BREATHER	A								
		Right after line item 21 (breather) add:	X20		BREATHER L0143 (66289)	B	EA	1					8	23
	22	Change line 1, Column 3			GASKET, BREATHER	A								
		Right after line item 22 (gasket) add:	PO		GASKET, BREATHER QD774 (66289)	B	EA	1	*	*	*	1	8	24
22	1	Change line 1, Column 3			BRACKET, AIR CLEANER	A								

Page	Line Item	Action	(1) SMR code	(2) Federal stock number	(3) Description Reference No. & Mfr. code	(4) Unit of meas	(5) Qty inc in unit pack	(6) Qty inc in unit	(7) 15-Day organizational maintenance alw				(8) Illustration	
									(a)	(b)	(c)	(d)	(a)	(b)
									1-5	6-20	21-50	51-100	Fig. No.	Item No.
22		Right after line item 1 (bracket) add:	X1		BRACKET, AIR CLEANER B1286-19 (66289)	B	EA	1					8	25
			PO		PACKING, PREFORMED: BREATHER MTG JK56 (66289)	B	EA	1	*	*	*	1	8	26
			X20		SCREW, MACHINE: BREATHER MTG, NO. 6-32 THD SIZE, 3/8 IN. LG X A63 (66289)	B	EA	4					8	27
			X20		WASHER. LOCK: BREATHER MTG, NO. 6 SCREW SIZE PE43 (66289)	B	EA	4					8	28
	14	Change line 1, Column 3 Right after line item 14 (plug) add:	X20		PLUG, PIPE: FUEL INLET, 1/8 IN. CT91-3 (79960)	A	EA	1					8A	13
	19	Change line 1, Column 3			SCREW,CAP, HEXAGON HEAD: LEVER SWIVEL.	A								
23	7	Change line 1, Column 3 Right after line item 7 (plug) add:	X1		PLUG: BOWL DRAIN CT91-3 (79960)	A	EA	1					8A	28
24	9	Change line 1, Column 3 Right after line item 9 (chain) add:	X20		CHAIN, WELDLESS, GOVERNOR CONTROL (9 1/2 IN. REQD) PN100-19 (66289)	A	IN.	1					9	6
	10	Change line 1, Column 3 Right after line item 10 (screw) add:	PO	5305-889-3002	SCREW, MACHINE: PIN TO LEVER, NO. 8-32 THD SIZE, 5/16 IN. LG MS35206-242 (96906)	B	EA	1	*	*	*	*	9	7
	13	Change line 1, Column 3 Right after line item 13 (pin) add:	X20		PIN, STRAIGHT, THREADED: GOVERNOR PIN, STRAIGHT, THREADED: GOVERNOR, NO. 10-32 THD SIZE, 2 IN. LG P1115W 166289)	A	EA	1					9	10
	16	Change line 1, Column 3			WASHER, FLAT: LEVER	A								

Page	Line Item	Action	(1) SMR code	(2) Federal stock number	(3) Description Reference No. & Mfr. code	(4) Unit of meas	(5) Qty inc in unit pack	(6) Qty inc in unit	(7) 15-Day organizational maintenance alw				(8) Illustration	
									(a)	(b)	(c)	(d)	(a)	(b)
									1-5	6-20	21-50	51-100	Fig. No.	Item No.
24		Right after line item 16 (washer) add:	X20		WASHER, FLAT: LEVER, 5/16 IN. ID, 5/8 IN. OD, 1/16 IN. THK PH77A (66289)	B	EA	1					9	13
25	3	Change line 1, Column 3 Right after line item 3 (pin) add:	PO	5315-828-8190	PIN, COTTER: THROTTLE END DIA, :8 IN. LG MS24665-69 (96906)	A								
	6	Change line 1, Column 3 Right after line item 6 (clip) add:	PO	5340-447-9222	CLIP, CABLE: SPARK PLUG WIRE PG314 (66289)	A								
	7	Change line 1, Column 3 Right after line item 7 (wire) add:	PO	2920-566-7806	WIRE ASSEMBLY, SPARK PLUG: SHIELDED YD212D (66289)	B								
	8	Change line 1, Column 3 Right after line item 8 (plug) add:	PO	2920-293-5212	PLUG, SPARK: GASOLINE ENGINE XED16 (86850)	A								
	14	Change line 1, Column 3 Right after line item 14 (wire) add:	PO		WIRE ASSEMBLY, GROUND SWITCH: MAGNETO TO SWITCH YD209D (66289)	B								
	16	Change line 1, Column 3 Right after line item 16 (hose) add:	PO	2940-132-0742	HOSE ASSEMBLY, RUBBER: OIL FILTER, INLET RM1319E (66289)	A								
		Right after line item 19 (elbow) add:	X20		HOSE ASSEMBLY, RUBBER: OIL FILTER, INLET RM1319E (66289)	B								
			X20		SCREW, OIL LINE CLIP XA70 (66289)	B								4A
			X20		CLIP, OIL RUBBER TURN LINE P'G630 (66289)	B								4B
	20	Change line 1 Column 3 Right after line item 20, (line) add:	PO	2940-542-3807	LINE ASSEMBLY, RUBBER: OIL FILTER OUTLET RM1319G (66289)	A								
						B								5

Page	Line Item	Action	(1) SMR code	(2) Federal stock number	(3) Description Reference No. & Mfr. code	(4) Unit of meas	(5) Qty inc in unit pack	(6) Qty inc in unit	(7) 15-Day organizational maintenance alw				(8) Illustration	
									(a)	(b)	(c)	(d)	(a)	(b)
									1-5	6-20	21-50	51-100	Fig. No.	Item No.
25			X20		ELBOW TUBE TO TUBE: OIL FILTER RETURN LINE	B	EA	1					14	5A
	21	Change line 1, Column 3 Right after line item 21 (bolt) add:	PO	5306-225-8497	BOLT MACHINE: OIL FILTER STRAP	A								
					BOLT, MACHINE: OIL FILTER STRAP AND BRACKET MTG. 5/16-18 THD SIZE. 3/4 IN. LG, MS97025-32 (96906)	B	EA	6	*	*	*	*	14	6
26	1	Change line 1, Column 3 Right after line item 1 (nut) add:	PO	5310-013-4556	NUT, PLAIN, HEXAGON: OIL FILTER.	A								
					NUT, PLAIN. HEXAGON: OIL FILTER STRAP AND BRACKET MTG. 5/16-18 THD SIZE PD78 (66289)	B	EA	6	*	*	*	*	14	8
	2	Change line 1, Column 3 Right after line item 2 (washer) add:	PO	5310-010-3320	WASHER, LOCK: OIL FILTER STRAP AND.	A								
					WASHER. LOCK: OIL FILTER STRAP AND BRACKET MTG. 5/16 IN. SCREW SIZE PE4 (66289)	B	EA	6	*	*	*	*	14	9
	3	Change line 1, Column 3 Right after line item 3 (filter) add:	X20		FILTER, FLUID PRESSURE: OIL	A								
					FILTER. FLUID PRESSURE: OIL F21P (73370)		EA	1					14	10
	4	Change line 1, Column 3 Right after line item 4 (strap) add:	X20		STRAP, MOUNTING: OIL FILTER	A								
					STRAP, MOUNTING: OIL FILTER 102153 (73370)	B	EA	1					14	11
	8	Change line 1, Column 3 Right after line item 8 (cover) add:	X20		COVER, OIL FILTER	A								
					COVER, OIL FILTER 166745 (73370)	B	EA	1					14	15
			X20		SCREW, OIL FILTER COVER 152880 (73370)	B	EA	1					14	15A
			PO	5330-082-5163	GASKET: COVER SCREW 152881 (73370)	B	EA	1	*	1	3	5	14	15B
			X20		COVER 152859 (73370)	B	EA	1					14	15C
			PO	5340-084-4109	SPRING, COVER 152883 (73370)	B	EA	1	*	*	*	1	14	15D

Page	Line Item	Action	(1) SMR code	(2) Federal stock number	(3) Description Reference No. & Mfr. code	(4) Unit of meas	(5) Qty inc in unit pack	(6) Qty inc in unit	(7) 15-Day organizational maintenance alw				(8) Illustration					
									(a)	(b)	(c)	(d)	(a)	(b)				
									1-5	6-20	21-50	51-100	Fig. No.	Item No.				
26	9	Change line 1, Column 3 Right after line item 9 (washer) add:	PO	2910-891-3068	WASHER, NONMETALLIC: FILTER ELEMENT	A												
	10	Change line 1 Column 3 Right after line item 10 (filter) add:	PO		WASHER, NONMETALLIC: FILTER ELEMENT 152882 (73370) FILTER ELEMENT, FLUID PRESSURE 148931 (73370)	B	EA	1	*	2	3	5	14	16				
	11	Change line 1, Column 3 Right after line item 11 (body) add:	X1		FILTER ELEMENT, FLUID PRESSURE 148931 (73370)	B	EA	1	*	2	3	7	14	17				
	12	Change line 1, Column 3 Right after line item 12 (cable) add:	X20		BODY, OIL FILTER	A												
	13	Change line 1, Column 3 Right after line item 13 (screw) add:	X20		BODY, OIL FILTER 146610 (73370)	B	EA	1						1	18			
	14	Change line 1, Column 3 Right after line item 14 (washer) add:	X20		CABLE ASSEMBLY, STARTER	A												
	14	Right after line item 18 (bracket) add:	X20	5310-637-1058	CABLE ASSEMBLY, STARTER YL356-11 (66289)	B	EA	1						15	1			
					SCREW, MACHINE: SOLENOID MTG	A												
					SCREW, MACHINE: SOLENOID MTG, NO. 10- 32 THD SIZE. 1/2 IN. LG XA8 (66289)		EA	2								15	2	
					WASHER, LOCK: SOLENOID MTG. 0.255	A												
					WASHER, LOCK: SOLENOID MTG., NO. 10 SCREW SIZE PE,14 (66289)*	B	EA	2	*	*	*	*				15	3A	
	19	Change line 1, Column 3 Right after line item 19 (starter) add:	X20	2920-407-9265	NUT, PLAIN. HEXAGON: SOLENOID MTG, NO. 10-32 THD SIZE PD115 (66289)	B	EA	2	*	*	*	*	15	3A				
SCREW, CAP, HEXAGON HEAD: STARTER MTG. PD187 (66289)					B	EA	3							15	7A			
WASHER, LOCK: STARTER MTG PE5 (66289)					B	EA	3							15	7B			
19	Change line 1, Column 3 Right after line item 19 (starter) add:	P20R	2920-407-9265	STARTER, ELECTRICAL: GASOLINE ENGINE	A													
				STARTER, ELECTRICAL: GASOLINE ENGINE MBP4019T (19728)	B	EA	1	*	*	*	*			15	8			

Page	Line Item	Action	(1) SMR code	(2) Federal stock number	(3) Description Reference No. & Mfr. code	(4) Unit of meas	(5) Qty inc in unit pack	(6) Qty inc in unit	(7) 15-Day organizational maintenance alw				(8) Illustration		
									(a)	(b)	(c)	(d)	(a)	(b)	
									1-5	6-20	21-50	51-100	Fig. No.	Item No.	
27	7	Change line 1, Column 3 Right after line item 7 (nut) add:	PO	5310-778-2813	NUT, PLAIN, HEXAGON: GENERATOR	A									
	10	Change line 1, Column 3 Right after line item 7 (nut) add:			NUT, PLAIN, HEXAGON: GENERATOR TENSION BAR, 3/8-16 THD SIZE MS51967-7 (96906)	B	EA	1	*	*	*	*	16	5	
	10	Change line 1, Column 3 Right after line item 10 (washer) add:	PO	5310-685-3228	WASHER, LOCK: GENERATOR MTG, WASHER, LOCK: GENERATOR MTG, 7/16 IN. SCREW SIZE MS35333-43 (96906)	A									
	12	Change line 1, Column 3 Right after line item 12 (generator) add:	P20R	2920-391-2989	GENERATOR, ACCESSORY: GASOLINE ENGINE* GENERATOR, ACCESSORY: GASOLINE ENGINE 1105970 (16764)	B	EA	1	*	*	*	*	16	10	
	16	Change line 1, Column 3 Right after line item 16 (screw) add:	X20		SCREW, ASSEMBLED WASHER: BRUSH SCREW, ASSEMBLED WASHER: BRUSH RETAINING, NO. 8-32 THD SIZE, 0.312 IN. LG 455152 (16764)	A							16	14	
	18	Change line 1, Column 3 Right after line item 18 (nut) add:	X20		NUT, PLAIN, HEXAGON: PULLEY AND FAN RETAINING 274938 (16764)	A							17	18	
	21	Change line 1, Column 3 Right after line item 21 (fan) add:	PO	6150-635-2754	FAN AND BAFFLE ASSEMBLY FAN 1914628 (16764)	B	EA	1	*	*	1	1	17	21	
28	2	Change line 1, Column 3 Right after line item 2 (washer) add: Right after line item 9 regulator) add:	PO	5310-045-4007	WASHER, LOCK: VOLTAGE REGULATOR WASHER, LOCK: VOLTAGE REGULATOR MTG, 5/16 IN. SCREW SIZE MS35338-41 (96906)	A							18	2	
			X20		SCREW, MACHINE: CAPACITOR MTG, NO. 6-32 THD SIZE, 1/2 IN. LG MS35206-228 (96906)	B	EA	2					18	9A	

Page	Line Item	Action	(1) SMR code	(2) Federal stock number	(3) Description Reference No. & Mfr. code	(4) Unit of meas	(5) Qty inc in unit pack	(6) Qty inc in unit	(7) 15-Day organizational maintenance alw				(8) Illustration	
									(a)	(b)	(c)	(d)	(a)	(b)
									1-5	6-20	21-50	51-100	Fig. No.	Item No.
28			X20		WASHER, LOCK: CAPACITOR MTG, NO. 6 SCREW SIZE MS35335-32 (96906)	B	EA	4					18	9B
			X20		NUT, PLAIN, HEXAGON: CAPACITOR MTG, NO. 6-32 THD SIZE MS35649-262 (96906)	B	EA	2					18	9C
	11	Change line 1, Column 3 Right after line item 11 (washer) add:	PO	5310-045-3299	WASHER, LOCK: MOUNTING PLATE TO FRAME, :3/8 IN. SCREW SIZE MS35338-42 (96906)	A	EA	4	*	*	*	*	18	11
29		Right after Group 05 that follows line item 13 (pin I add:	X20		STRAP, GROUNDING, GAS ENGINE 558663 (07464)	B	EA	1					19	12A
	15	Change line 1, Column 3 Right after line item 15 (washer) add:	PO	5310-261-7341	WASHER, LOCK: FLYWHEEL SCREEN AND SHROUD MTG, 1/4 IN. SCREW SIZE PE3 (66289)	A	EA	16	*	*	*	*	20	2
		Right after line item 16 (screen) add:	X20		RIVET, BLIND XJ58 (66289)	B	EA	8					20	3A
			X20		PLATE, NAME SD252 (66289)	B	EA	1					20	3B
			X20		PLATE, IDENTIFICATION SD 197D(66289)	B	EA	1					20	3C
30	3	Change line 1, Column 3 Right after line item 3 (bolt) add:	PO	5360-225-8496	BOLT, MACHINE: FLYWHEEL HOUSING B(LT, MACHINE: FLYWHEEL HOUSING SHROUD, 5/16-18 THD SIZE, 5/8 IN. LG MS90725-31 (96906)	A	EA	3	*	*	*	*	20	9
		Right after line item 4 (washer) add:	X20		SCREW, OIL FILTER SHROUD XD6 (66289)	B	EA	2					20	10A
			X20		WASHER. FLAT: OIL FILTER SHROUD PH196 (66289)	B	EA	2					20	10B
	5	Change line 1, Column 3			SHROUD, AIR: FLYWHEEL	A								

Page	Line Item	Action	(1) SMR code	(2) Federal stock number	(3) Description Reference No. & Mfr. code	(4) Unit of meas	(5) Qty inc in unit pack	(6) Qty inc in unit	(7) 15-Day organizational maintenance alw				(8) Illustration	
									(a)	(b)	(c)	(d)	(a)	(b)
									1-5	6-20	21-50	51-100	Fig. No.	Item No.
30		Right after line item 5 (shroud) add:	X2		SHROUD, AIR: FLYWHEEL SE135AJ1 (66289)	B	EA	1					20	11
		Change line 1, Column 3			COVER, ACCESS: VALVE TAPPET INSPECTION	A								
		Right after line item 9 (cover) add:	PO	2805-360-8334	COVER, ACCESS: VALVE TAPPET INSPECTION SA68 (66289)	B	EA	1	*	*	*	2	21	4
			X20		COVER, ACCESS: VALVE TAPPET INSPECTION WITH STOP SA68G (66289)	B	EA	1					21	4A
		Right after line item 13 (plug) add:	PO	4730-718-2307	BUSHING, REDUCER: FACE, 3/4 IN. BY 1/2 IN 539347 (07464)	B	EA	1	*	*	*	*	22	44
			X20		NIPPLE, PIPE, 1/2 IN. STD PIPE, 18 IN. LG. 540146A (07464)	B	EA	1					22	45
			PO	4730-231-2411	CAP, PIPE: 1/2 IN. 53963 (07464)	B	EA	1	*	*	*	*	22	46
			X20		ELBOW, PIPE TO TUBE: 1/8 IN. NPT PIPE BY 5/16 IN. TUBE 49 X 5 (79470)	B							22	47
			PO	4730-240-1739	NUT, TUBE COUPLIN:: 5/16 IN. TUBE 1110 X 5 (79470)	B	EA	1	*	*	*	*	22	48
	20	Change line 1, Column 3			LINE, OIL: CRANKCASE TO GOVER- NOR	A								
	21	Change line 1, Column 3			ADAPTER, STRAIGHT, PIPE TO TUBE	A								
31	3	Change line 1, Column 3			PIN, STOP:FUEL. PUMP PRIMER	A								
	4	Change line 1, Column 3			SPRING, HELICAL: FUEL PUMP PRIMER	A								
	5	Change line 1, Column 3			PACKING, PREFORMED: FUEL PUMP	A								
	6	Change line 1, Column 3			HANDLE, PRIMER SHAFT: FUEL PUMP	A								
	7	Change line 1, Column 3			SHAFT, PRIMER	A								
	10	Change line 1, Column 3			ELBOW, PIPE TO TUBE: FUEL STRAINER	A								
		Right after line item 10 (elbow) add:	X20		ELBOW, PIPE TO TUBE: FUEL PUMP OUTLET RF1225 (66289)	B	EA	1					27	3

Page	Line Item	Action	(1) SMR code	(2) Federal stock number	(3) Description Reference No. & Mfr. code	(4) Unit of meas	(5) Qty inc in unit pack	(6) Qty inc in unit	(7) 15-Day organizational maintenance alw				(8) Illustration	
									(a)	(b)	(c)	(d)	(a)	(b)
									1-5	6-20	21-50	51-100	Fig. No.	Item No.
31			X20		ELBOW, PIPE TO TUBE: FUEL PUMP IN.LET 49 X 5 (41947)	B	EA	1					27	3A
	11	Change line 1, Column 3			NIPPLE, PIPE: FUEL STRAINER TO	A								
	12	Change line 1, Column 3			STRAINER, SEDIMENT: FUEL	A								
	13	Change line 1, Column 3			VALVE, FUEL: REGULATING	A								
	14	Change line 1, Column 3			BAIL ASSEMBLY, FUEL STRAINER	A								
	15	Change line 1, Column 3			BOWL, SEDIMENT: FUEL STRAINER	A								
	16	Change line 1, Column 3			WASHER, NONMETALLIC: FUEL	A								
	17	Change line 1, Column 3			ELEMENT, STRAINER	A								
	18	Change line 1, Column 3			B(J)Y, FUEL STRAINER BOWL	A								
33	2	Change line 1, Column 3 Right after line item 2 (elbow) add:	PO	4730-267-9977	ELBOW, PIPE: STRAINER AND COMPRESSOR LINES 539110 (07464)	B	EA	4	*	*	*	*	28	2
	3	Change line 1, Column 3 Right after line item 3 (nipple) add:	X20		NIPPLE, PIPE: STRAINER LINES 54031 (07464)	B	EA	1					28	3
	4	Change line 1, Column 3			UNION, PIPE COMPRESSOR MANIFOLD	A								
	5	Change line 1, Column 3 Right after line item 5 (nut) add:	PO	4730-011-8539	NUT, TUBE: COUPLING, 3/8 IN. MS39167-5 (96906)	B	EA	1	*	*	*	*	28	5
	6	Change line 1, Column 3 Right after line item 6 (tube) add:	X20		TUBE, COPPER: BLEED OFF LINE.	A								
	7	Change line 1, Column 3			TUBE, COPPER: BLEED OFF LINE, 3/8 IN. OD. 035 IN. WALL THK, 36 IN. LG 5603 (07464)	B	FT	1					28	6
					ADAPTER, STRAIGHT, PIPE TO TUBE:	A								

Page	Line Item	Action	(1) SMR code	(2) Federal stock number	(3) Description Reference No. & Mfr. code	(4) Unit of meas	(5) Qty inc in unit pack	(6) Qty inc in unit	(7) 15-Day organizational maintenance alw				(8) Illustration	
									(a)	(b)	(c)	(d)	(a)	(b)
									1-5	6-20	21-50	51-100	Fig. No.	Item No.
33		Right after line item 7 (adapter) add:	X20		ADAPTER, STRAIGHT, PIPE TO TUBE: BLEED OFF LINE TO VALVE A332 (41947)	B	EA	1					28	7
	9	Change line 1 Column 3 Right after line item 9 (nipple) add:	X20		NIPPLE, PIPE: STRAINER TO VALVE, 1/4 IN. NPT, 1 1/2 IN. LG MS51953-29 (96906)	A							28	9
	10	Change line 1, Column 3			BUSHING, PIPE: STRAINER TO VALVE	A								
	12	Change line 1, Column 3 Right after line item 12 (nipple) add:	X20		NPPLE, PIPE: COMPRESSOR	A							28	12
			PO	4730-781-7034	NIPPLE, PIPE: COMPRESSOR CYLINDER HEAD TO STRAINER, 1/2 IN. STD PIPE, 2 IN. LG 54020 (07464)	B	EA	3					28	13
	17	Change line 1, Column 3 Right after line item 17 (washer) add:	PO	5310-582-5965	NIPPLE, PIPE, COMPRESSOR LINE 540452 (07464)	A	EA	1	*	*	*	*	28	13
	18	Change line 1, Column 3 Right after line item 18 (nut) add:	PO	5310-761-6882	WASHER, LOCK: BELT, GUARD MTG, 1/4 IN. NPT, 1 1/2 IN. LG MS35338-44 (96906)	A	EA	8	*	*	*	*	31	2
			PO	5310-761-6882	NUT, PLAIN, HEXAGON: BELT GUARD MTG, 1/4-20 THD SIZE MS51967-1 (96906)	B	EA	8	*	*	*	*	31	3
34	1	Change line 1, Column 3 Right after line item 1 (screw) add:	PO	5305-068-0502	NUT, PLAIN, HEXAGON: BELT GUARD, MTG, 1/4-20 THD SIZE MS51967-1 (96906)	A	EA	2	*	*	*	*	31	5
	8	Change line 1, Column 3 Right after line item 8 (union) add:	X20		SCREW, CAP, HEXAGON HEAD: BELT GUARD MTG, 1/4-20 THD SIZE, 3/4 IN. LG MS90725-6 (96906)	B	EA	1					46	5
	12	Change line 1, Column 3 Right after line item 12 (pipe) add:	X20		UNION, PIPE: DISCHARGE LINE, PIPE, STEEL: DISCHARGE LINE, 1 1/2 IN. X H PIPE, 40 IN. LG 540157 (07464)	A	EA	1					46	9

Page	Line Item	Action	(1) SMR code	(2) Federal stock number	(3) Description Reference No. & Mfr. code	(4) Unit of meas	(5) Qty inc in unit pack	(6) Qty inc in unit	(7) 15-Day organizational maintenance alw				(8) Illustration	
									(a)	(b)	(c)	(d)	(a)	(b)
									1-5	6-20	21-50	51-100	Fig. No.	Item No.
37		Right after line item 14 (nipple) add:	X20		UNION, PIPE: SUCTION AND DISCHARGE LINES, 1 1/2 IN. 5394400A (07464)	B	EA	2					46	13A
	2	Change line 1, Column 3			PIPE, STEEL: SUCTION LINE,	A								
		Right after line item 22 (pipe) add:	X20		PIPE, STEEL: SUCTION LINE, 1 1/2 IN. X H PIPE. 31 IN. LG 540157 (07464)	B	EA	1					46	19
38	1	Change column 6						4						
	9	Change line 1, Column 3			MOTOR, ELECTRIC: AC, 5HP	A								
	10	Change line 1, Column 3			JUNCTION BOX ASSEMBLY:	A								
	11	Change line 1, Column 3			COVER ASSEMBLY	A								
	12	Change line 1, Column 3			GASKET, COVER	A								
	13	Change line 1, Column 3			JUNCTION BOX	A								
	14	Change line 1, Column 3			GASKET, JUNCTION BOX	A								
		Right after line item 14 (gasket) add:	P20S	6105-003-8319	MOTOR, ELECTRIC: AC, 5HP 5K184BL21 (03510)	B	EA	1	*	*	*	*	48A	1
			X20		COVER, JUNCTION BOX GEG20201-8B (03510)	B	EA	1					48A	3
	16	Change line 1, Column 3			CLAMP, HOSE: HEATER	A								
	17	Change line 1, Column 3			HOSE, RUBBER: HEATER, 1 IN. DIA	A								
	18	Change line 1, Column 3			PETCOCK: HEATER DRAIN. 1/4 IN.	A								
	19	Change line 1, Column 3			BUSHING, PIPE: PETCOCK TO TEE	A								
	20	Change line 1, Column 3			ADAPTER, NIPPLE: HOSE CONNECTIONS	A								
	23	Change line 1, Column 3			NIPPLE, PIPE: HEATER, 3/8 IN.	A								
	24	Change line 1, Column 3			SCREW, CAP, HEXAGON HEAD: HEATER	A								
	2	Change line 1, Column 3			SPACER: HEATER MTG	A								

Page	Line Item	Action	(1) SMR code	(2) Federal stock number	(3) Description Reference No. & Mfr. code	(4) Unit of meas	(5) Qty inc in unit pack	(6) Qty inc in unit	(7) 15-Day organizational maintenance alw				(8) Illustration		
									(a)	(b)	(c)	(d)	(a)	(b)	
									1-5	6-20	21-50	51-100	Fig. No.	Item No.	
38	3	Change line 1, Column 3			HEATER SPACE: HOT WATER	A									
	4	Change line 1, Column 3			SCREW, MACHINE: TOP PANEL TO SHELL	A									
	5	Change line 1, Column 3			PANEL, TOP	A									
	6	Change line 1, Column 3			LEAD ASSEMBLY, ELECTRICAL	A									
	7	Change line 1, Column 3			SCREW, MACHINE: CAPACITOR AND A										
	8	Change line 1, Column 3			WASHER, LOCK: CAPACITOR AND FAN	A									
	9	Change line 1, Column 3			NUT, PLAIN, HEXAGON: CAPACITOR	A									
39	10	Change line 1, Column 3			MOTOR, FAN AND SHROUD PLATE	A									
	11	Change line 1, Column 3			CAPACITOR, FIXED, DIELECTRIC:	A									
	12	Change line 1, Column 3			CAPACITOR, FIXED, DIELECTRIC:	A									
	13	Change line 1, Column 3			VALVE, BLEEDER: AIR VENT	A									
	14	Change line 1, Column 3			STRIP, ASBESTOS: HEATER CORE	A									
	15	Change line 1, Column 3			SCREW, ASSEMBLED WASHER: CORE MTG	A									
	16	Change line 1, Column 3			CORE, HEATER	A									
	17	Change line 1, Column 3			PACKING, PREFORMED, HEATER CORE	A									
	18	Change line 1, Column 3			SHELL ASSEMBLY	A									
		Right after line item 18 (shell) add:	X20		CLAMP, HOSE: HEATER QS200M205 (08484)	B	EA	4						50A	1
			PO	4720-555-8015	HOSE, RUBBER: HEATER, 1 IN. DIA, (6 FT REQD) 558409 (07464)	B	FT	1	*	2	2	3		50A	2
			X20		PETCOCK: HEATER DRAIN, 1/4 IN. 161468 (07464)	B	EA	1						50A	3
			PO	4730-826-8382	BUSHING, PIPE: PETCOCK TO TEE, 3/8 X 1/4 IN. 5392 (07464)	B	EA	1	*	*	*	*		50A	4

Page	Line Item	Action	(1) SMR code	(2) Federal stock number	(3) Description Reference No. & Mfr. code	(4) Unit of meas	(5) Qty inc in unit pack	(6) Qty inc in unit	(7) 15-Day organizational maintenance alw				(8) Illustration	
									(a)	(b)	(c)	(d)	(a)	(b)
									1-5	6-20	21-50	51-100	Fig. No.	Item No.
39			X20		ADAPTER, NIPPLE: HOSE CONNECTIONS HV5029 (21102)	B	EA	2					50A	5
			PO	4730-253-4413	ELBOW, STREET: HEATER HOSE CON- NECTION, 90 DEG, 3/8 IN. MS39230-3 (96906)	B	EA	1	*	*	*	*	50A	6
			PO	4730-249-1476	ELBOW, PIPE: HEATER, 90 DEG, 3/8 IN. 144128 (24617)	B	EA	2	*	*	*	*	50A	7
			X20		NIPPLE, PIPE: HEATER, 3/8 IN. B DIA, 4 1/2 IN. LG, STD PIPE MS51953-60 (96906)	B	EA	1					50A	8
			X20		TEE, PIPE: HEATER, 3/8 IN. 144084 (24617)	B	EA	1					50A	9
			X20		NIPPLE, PIPE: HEATER, 3/8 IN. DIA, 2 1/2 IN. LG, STD PIPE MS51953-56 (96906)	B	EA	2					50A	10
			PO	5305-225-3839	SCREW, CAP, HEXAGON HEAD: HEATER MTG, 1/4-20 THD SIZE, 1 IN. LG MS90725-8 (96906)	B	EA	4	*	*	*	*	50A	11
			PO	5310-550-1130	WASHER, LOCK: HEATER MTG, 1/4 IN. SCREW SIZE MS35333-40 (96906)	B	EA	4	*	*	*	*	50A	12
			X20		SPACER: HEATER MTG 559715 (07464)	B	EA	4					50A	13
			P20		HEATER, SPACE: HOT WATER HV9202q2 (21102)	B	EA	1	*	*	*	*	50A	14
			X20		SCREW, MACHINE: TOP PANEL TO SHELL SP1868 (21102)	B	EA	14					50A	15
			X20		PANEL, TOP HV23181 (21102)	B	EA	1					50A	16
			X20		PLATE, INSTRUCTION HV20329 (21102)	B	EA	1					50A	17
			X20		PLATE, IDENTIFICATION HV22909 (21102)	B	EA	1					50A	18
			X20		SCREW, MACHINE 161752 (24617)	B	EA	2					50A	19
			X20		CLIP, WIRE CABLE SP6147 (21102)	B	EA	1					50A	20
			X20		LEAD ASSEMBLY HV205436 (21102)	B	EA	1					50A	21
			X20		LEAD ASSEMBLY HV205439 (21102)	B	EA	1					50A	22

Page	Line Item	Action	(1) SMR code	(2) Federal stock number	(3) Description Reference No. & Mfr. code	(4) Unit of meas	(5) Qty inc in unit pack	(6) Qty inc in unit	(7) 15-Day organizational maintenance alw				(8) Illustration		
									(a)	(b)	(c)	(d)	(a)	(b)	
									1-5	6-20	21-50	51-100	Fig. No.	Item No.	
39			P20		MOTOR, FAN AND SHROUD PLATE ASSEMBLY HV210573 (21102)	B	EA			*	*	50A	23		
			PO	2030-300-9405	VALVE, BLEEDER: AIR VENT HV565 (21102)	B	EA	1		2	2	50A	24		
			X20		STRIP, ASBESTOS: HEATER CORE HV25596 (21102)	B	EA	2				50A	25		
			X20		PACKING, PREFORMED: HEATER CORE HV23182 (21102)	B	EA	2				50A	26		
			X20		FELT, HEATER COVER HV19809 (21102)	B	EA	4				50A	27		
			X20		SPACER, HEATER CORE HV20514 (21102)	B	EA	2				50A	28		
			X20		CHANNEL, HEATER CORE HV25673 (21102)	B	EA	1				59A	29		
			X20		CHANNEL, HEATER CORE HV25674 (21102)	B	EA	1				59A	30		
			X1		CORE, HEATER HV25575 (21102)	B	EA	1				50A	31		
			X20		SHELL ASSEMBLY HV210583 (21102)	B	EA	1				50A	32		
40	11	Change line 1, Column 3 Right after line item 11 (screw) add:	PO	5305-993-1848	SCREW, MACHINE: CLAMP TO BRACKET, NO. 10-32 THD SIZE, 3/4 IN. LG MS35207-265 (96906)	A									
50	25	Change line 1, Column 3 Right after line item 25 (screw) add:	PO	5305-989-7434	SCREW, MACHINE: EXHAUST GUARD MTG, NO. 10-32 THD SIZE, 1/2 IN. LG MS35207-263 (96906)	A				*	*	*	*	52	2
51	1	Change line 1, Column 3 Right after line item 1 (washer) add:	PO	5310-043-2226	WASHER, LOCK: EXHAUST GUARD MTG, NO. 10 SCREW SIZE MS35338-43 (96906)	A				*	*	*	*	61	47
	2	Change line 1, Column 3 Right after line item 2 (Guard) add:	PO	5305-068-0502	NUT, PLAIN, HEXAGON: EXHAUST SCREW, CAP, HEXAGON HEAD: FLEXIBLE EXHAUST MTG, 1/2-20 THD SIZE, 3/4 IN. LG MS90725-6 (96906)	A				*	*	*	*	61	48
						B	EA	6		*	*	*	*	61	51

Page	Line Item	Action	(1) SMR code	(2) Federal stock number	(3) Description Reference No. & Mfr. code	(4) Unit of meas	(5) Qty inc in unit pack	(6) Qty inc in unit	(7) 15-Day organizational maintenance alw				(8) Illustration	
									(a)	(b)	(c)	(d)	(a)	(b)
									1-5	6-20	21-50	51-100	Fig. No.	Item No.
51			PO	5310-209-0786	WASHER, LOCK: FLEXIBLE EXHAUST MTG, 1/4 IN. SCREW SIZE MS35338-44 (96906)	B	EA	6	*	*	*	*	61	52
			PO	5310-761-6882	NUT, PLAIN, HEXAGON: FLEXIBLE EXHAUST MTG, 1/4-20 THD SIZE MS51967-2 (96906)	B	EA	6	*	*	*	*	61	53
20	Change line 1, Column 3 Right after line item 18 (set- screw) add:	PO	5305-989-7434	SCREW, MACHINE: NO. 10-32 THD SIZE, 1/2 IN. LG MS35207-263 (96906)	B	EA	1	+	*	*	*	63	13A	
		PO	5310-596-7691	WASHER, LOCK: NO. 10 SCREW SIZE MS35335-32 (96906)	B	EA	1	*	*	*	*	63	13B	
52	Change line 1, Column 3 Right after line item 20 (elbow add:	PO	4730-974-9277	ELBOW, PIPE TO TUBE: COOLANT HEATER MANIFOLD, 90 DEG, 1-5/16-16 UN ON FIRST END, 1 IN. NPTF ON SECOND END MS39202-18 (96906)	B	EA	3	*	*	*	*	63	15	
		X20		NIPPLE, PIPE: COOLANT HEATER NIPPLE, PIPE: COOLANT HEATER	A									
4	Change line 1, Column 3 Right after line item 3 (nipple) add:	PO	4730-240-1676	NIPPLE PIPE: COOLANT HEATER MANIFOLD, 1 IN. STD CLOSE NIPPLE, 11/2 IN. LG 54054 (07464)	B	EA	5					63	20	
		PO	4730-277-8753	UNION, PIPE: 1 IN. FEMALE 470-1IN. (26403) ADAPTER, STRAIGHT, PIPE TO TUBE	B A	EA	1	*	*	*	*	63	20A	
8	Change line 1, Column 3 Right after line item 4 (adapter) add:	PO	4730-277-8753	ADAPTER, STRAIGHT, PIPE TO TUBE: COOLANT HEATER MANIFOLD, 1 IN. STD MALE MS39206-18 (96906)	B	EA	1	*	*	*	*	63	24	
		A		UNION, TUBE: COOLANT HEATER	A									
9	Change line 1, Column 3			SLEEVE, CLINCH: TUBE FITTING	A									
10	Change line 1, Column 3			NUT, TUBE COUPLING	A									
12	Change line 1, Column 3			NIPPLE, PIPE: COOLANT HEATER	A									
53	Change line 1, Column :3	X20		NIPPLE, PIPE: COOLANT HEATER MANIFOLD, 1 IN. STD PIPE, 2 IN. LG 54055 (07464)	B	EA	1					63	36	
		A		COCK, PLUG: 3 WAY	A									

Page	Line Item	Action	(1) SMR code	(2) Federal stock number	(3) Description Reference No. & Mfr. code	(4) Unit of meas	(5) Qty inc in unit pack	(6) Qty inc in unit	(7) 15-Day organizational maintenance alw				(8) Illustration	
									(a)	(b)	(c)	(d)	(a)	(b)
									1-5	6-20	21-50	51-100	Fig. No.	Item No.
		Right after line item 2 (cock) add:	X20		COCK, PLUG: 3 WAY 161375 (07464)	B	EA	1					63	41
		Right after line item 16 (nut) add:	PO	5305-068-0502	SCREW, CAP, HEXAGON HEAD: EX- PANSION TANK BRACKET MTG, 1/4-20 THD SIZE, 3/4 IN. LG MS90725-6 (96906)	B	EA	2	*	*	*	*	64	3A
			PO	5310-761-6882	NUT, PLAIN, HEXAGON: EXPANSION TANK BRACKET MTG, 1/4-20 THD SIZE MS51607-2 (96906)	B	EA	2	*	*	*	*	64	3B
			PO	5310-550-1130	WASHER LOCK, EXPANSION: TANK BRACKET MTG, 1/4 IN. SCREW SIZE MS35333-40 (96906)	B	EA	2	*	*	*	*	64	3C
54	5	Change line 1, Column 3 Right after line item 5 (elbow) add:	X20		ADAPTER, STRAIGHT, PIPE TO TUBE: EXPANSION TANK TO COOLANT HEATER MANIFOLD, 1 IN. STD MALE MS39206-18 (96906)	B	EA	1					64	13
55	4	Change line 1, Column 3 Right after line item 4 (scale) add:	P20		SCALE, DIAL INDICATING BP13-400T (11710)	A								
	3	Change line 1 Right after line item 13 (cylinder) add:	PO	6830-264-5913	CYLINDER, FREON CYLINDER, FREON, 50 LB BBF142 TYPE 12 (81348)	A B	EA	1	*	*	*	2	65	28
	14	Change line L, Column 3 Right after line item 14 (screw) add:	PO	5305-269-3211	SCREW, CAP, HEXAGON HEAD: FIRE	A								
			PO	5305-959-2723	SCREW, CAP, HEXAGON HEAD: FREON CYLINDER BRACKET MTG, 3/8-16 THD SIZE, 1 IN. LG MS90725-60 (96906)	B	E.A	4	*	*	*	*	65	29
55	15	Change line 1, Column 3 Right after line item 15 (washer) add:	PO	5310-637-9541	SCREW, MACHINE, FIRE EXTINGUISHER BRACKET MTG, 3/8-16 THD SIZE, 1 IN. LG MS35190-319 (96906)	B	EA	4	*	*	*	*	65	29A
					WASHER, LOCK: FIRE EXTINGUISHER AND	A								
					WASHER, LOCK: FIRE EXTINGUISHER MTG, 3/8 IN. SCREW SIZE MS3533846 (96906)	B	EA	4	*	*	*	*	65	30

Page	Line Item	Action	(1) SMR code	(2) Federal stock number	(3) Description Reference No. & Mfr. code	(4) Unit of meas	(5) Qty inc in unit pack	(6) Qty inc in unit	(7) 15-Day organizational maintenance alw				(8) Illustration	
									(a)	(b)	(c)	(d)	(a)	(b)
									1-5	6-20	21-50	51-100	Fig. No.	Item No.
53			PO	5310-627-6128	WASHER, LOCK: FREON CYLINDER MTG, 3/8 IN. SCREW SIZE MS35335-35 (96906)	B	EA	4	*	*	*	*	65	30A
55	16 17	Change column 6 Change line 1, Column 3 Right after line item 17 (bracket) add:			BRACKET, MOUNTING: FIRE	A		8						
			X20		BRACKET, MOUNTING FREON CYLINDER D50383 (07464)	B	EA	1					65	33
			PO	5310-889-2606	NUT, PLAIN, WING MS35425-42 (96906)	B	EA	1	*	*	*	*	65	34
			PO	5305-269-3219	SCREW, CAP, HEXAGON HEAD MS90725-69 (96906)	B	EA	1	*	*	*	*	65	35
			PO	5310-087-4652	NUT, SELF-LOCKING, HEXAGON MS51922-17 (96906)	B	EA	1	*		*	*	65	36
			PO	5305-269-4511	SCREW, CAP, HEXAGON HEAD MS90725-63 (96906)	B	EA	1	*	*	*	*	65	37
56	2 20	Change column 6 Change line 1. Column 3 Right after line item 20 (screw) add:			SCREW, TAPPING, THREAD FORMING	A		24						
			PO	5305-989-7434	SCREW, MACHINE: CLEARANCE LIGHT MTG, NO. 10-32 THD SIZE, 1/2 IN. LG MS35207-263 (96906)	B	EA	88	*	*	*	*	66	13
			PO	5310-045-3296	WASHER, LOCK: CLEARANCE LIGHT MTG, NO. 10 SCREW SIZE MS35338-43 (96906)	B	EA	88	*	*		*	66	16
57	3	Change line 1. Column 3 Right after line item 3 (screw) add:			SCREW, CAP, HEXAGON HEAD:	A								
			PO	5305-637-4046	SCREW, CAP, HEXAGON HEAD: BRACKET MTG, :3/8-16 THD SIZE, 1 IN. LG MS35292-60 (96906)	B	EA	4	*	*	*	*	67	1
	4	Change line 1, Column 3 Right after line item 4 (bracket) ad(l) :			B,RACKET, MOUNTING: STOP LIGHT, TAILLIGHT A46889 (07464)	A								
			X20		BRACKET, MOUNTING: STOP LIGHT, TAILLIGHT	B	EA	2					67	2
	5	(Change line 1, Column 3 Right after line item 5 (washer) add:			WASHER, LOCK: BRACKET MTG.	A								
			PO	5310-637-9541	WASHER, L()CK: BRACKET MTG. 3/8 IN. SCEW SIZE MS35338-46 (96906)	B	EA	4	*	*	*	*	67	3

Page	Line Item	Action	(1) SMR code	(2) Federal stock number	(3) Description Reference No. & Mfr. code	(4) Unit of meas	(5) Qty inc in unit pack	(6) Qty inc in unit	(7) 15-Day organizational maintenance alw				(8) Illustration		
									(a)	(b)	(c)	(d)	(a)	(b)	
									1-5	6-20	21-50	51-100	Fig. No.	Item No.	
57	6	Change line 1, Column 3 Right after line item 6 (nut) add:	PO	5310-732-0558	NUT, PLAIN, HEXAGON: BRACKET MTG,	A									
	9	Change column 6			NUT, PLAIN, HEXAGON: BRACKET MTG, 3/8- 16 THD SIZE MS51967-8 (96906)	B	EA	4	*	*	*	*	67	4	
	13	Change line 1, Column 3 Right after line item 13 (nut) add:	PO	5310-732-0558	NUT, PLAIN, HEXAGON: BRACKET MTG	A		6							
	14	Change line 1, Column 3 Right after line item 14 (washer) add:			NUT, PLAIN, HEXAGON: BRACKET MTG, 3/8 IN. THD SIZE MS51967-8 (96906)	B	EA	4	*	*	*	*	68	1	
	58	16	Change line 1, Column 3 Right after line item 16 (screw) add:	PO	5310-637-9541	WASHER, LOCK: BRACKET MTG	A								
16		Change line 1, Column 3 Right after line item 16 (screw) add:	WASHER, LOCK: BRACKET MTG, 3/8 IN. SCREW SIZE MS35338-46 (96906)			B	EA	4	*	*	*	*	68	2	
15		Change line 1, Column 3 Right after line item 15 (screw) add:	PO	5305-637-4046	SCREW, CAP, HEXAGON HEAD: BRACKET MTG, 3/8-16 THD SIZE, 1 IN. LG MS35292-60 (96906)	B	EA	4	*	*	*	*	68	4	
60	10	Change column 6	PO	5305-269-3213	SCREW, CAP, HEXAGON HEAD:	A		6							
	11	Change column 6			SCREW, CAP, HEXAGON HEAD: SPLASH GUARD TO FENDER MTG, 3/16 THD SIZE, 1 1/4 IN. LG MS90725-62 (96906)	B	EA	8	*	*	*	*	72	1	
60	13	Change column 6	PO	5310-637-9541	WASHER, LOCK: SPLASH GUARD TO	A									
	15	Change column 6			WASHER, LOCK: SPLASH GUARD TO FENDER MTG, 3/8 IN. SCREW SIZE MS35338-46 (96906)	B	EA	8	*	*	*	*	72	3	
	18	Change column 6	NUT, PLAIN, HEXAGON: SPLASH GUARD	A											

Page	Line Item	Action	(1) SMR code	(2) Federal stock number	(3) Description Reference No. & Mfr. code	(4) Unit of meas	(5) Qty inc in unit pack	(6) Qty inc in unit	(7) 15-Day organizational maintenance alw				(8) Illustration	
									(a)	(b)	(c)	(d)	(a)	(b)
									1-5	6-20	21-50	51-100	Fig. No.	Item No.
60		Right after line item 8 (nut) add:	PO	5310-732-0558	NUT, PLAIN, HEXAGON: SPLASH GUARD TO FENDER MTG, 3/8-16 THD SIZE MS51967-8 (96906)	B	EA	8	+	*	*	*	72	4
	10	Change line 1, Column 3 Right after line item 10 (washer) add:	PO	5310-407-9566	WASHER, LOCK: LADDER, EYEBOLT	A								
	11	Change line 1, Column 3 Right after line item 11 (nut) add:	PO	5310-761-1681	WASHER, LOCK: LADDER MTG, 5/16 IN. SCREW SIZE MS35338-45 (96906)	B	EA	24				+	72	19
			PO	5310-732-0558	NUT, PLAIN, HEXAGON: LADDER	A								
	12	Change line 1, Column 3 Right after line item 12 (screw) add:	PO	5310-761-1681	NUT, PLAIN HEXAGON: LADDER MTG, 5/16-18 THD SIZE MS51967-4 (96906)	B	EA	24	*	*	*	*	72	20
			PO	5310-732-0558	NUT, PLAIN, HEXAGON: EYEBOLT MTG, 3/8-16 THD SIZE MS51967-8 (96906)	B	EA	8	*	*	*	*	72	20A
	12	Change line 1, Column 3 Right after line item 12 (screw) add:	PO	5306-225-8499	SCREW, CAP, HEXAGON HEAD: LADDER	A								
			PO	5306-225-8499	SCREW, CAP, HEXAGON HEAD: LADDER MTG, 5/16-28 THD SIZE, 1 IN. LG MS90725-34 (96906)	B	EA	8	*	*	*	*	72	21
61	15	Change column 6						16						
	16	Change column 6						16						
	17	Change column 6						16						
62	16	Change line 1, Column 3 Right after line item 16 (washer) add:	PO	5310-045-3296	WASHER, LOCK: COVER AND BELL MTG,	A								
	18	Change line 1, Column 3 Right after line item 18 (screw) add:	PO	5310-045-3296	WASHER. LOCK: COVER MTG, NO. 10 SCREW SIZE MS35338-43 (96906)	B	EA	11	*	*	*	*	74	2
	19	Change line 1, Column 3 Right after line item 19 (bell) add:	PO	5305-958-5481	SCREW, MACHINE: COVER TO BELL	A								
			PO	5305-958-5481	SCREW, MACHINE: BELL MTG, NO. 8-32 THD SIZE, 1 IN. LG MS35190-257 (96906)	B	EA	4	*	*	*	*	74	4
	21	Change line 1, Column 3	PO		BELL, ELECTRIAL ALARM	A								
			PO		BELL, ELECTRIAL ALARM 3444WB (30252)	B	EA	1	*	*	*	*	74	5
					SCREW, MACHINING: SAFETY HASP MTG,	A								

Page	Line Item	Action	(1) SMR code	(2) Federal stock number	(3) Description Reference No. & Mfr. code	(4) Unit of meas	(5) Qty inc in unit pack	(6) Qty inc in unit	(7) 15-Day organizational maintenance alw				(8) Illustration	
									(a)	(b)	(c)	(d)	(a)	(b)
									1-5	6-20	21-50	51-100	Fig. No.	Item No.
62		Right after line item 21 (screw) add:	PO	5305-984-7352	SCREW, MACHINE, SAFETY HASP MTG, NO. 10-32 THD SIZE, 1/2 IN. LG MS35191-27-8 (96906)	B	EA	9	*	*	*	*	74	8
				5310-042-6903	NUT, PLAIN, HEXAGON: SAFETY HASP MTG, NO. 10-32 THD SIZE MS35650-102 (96906)	B	EA	9	*	*	*	*	74	8A
63	1	Change line 1, Column 3 Right after line item 1 (screw) add:	PO	305-954-3937	SCREW, MACHINE: DOOR HOLDER MTG, 1/4-20 THD SIZE, 7/8 IN. LG MS35190-290 (96906)	A	EA	4	*	*	*	*	74	10
					GROMMET, RUBBER	A								
	6	Change line 1, Column 3 Right after line item 6 (grommet) add:	X20		GROMMET, RUBBER MS35489-23 (96906)	B	EA	1					74	15
			PO	5325-291-9366	GROMMET, RUBBER MS35489-11 (96906)	B	EA	1	*	*	*	*	74	22
		Right after line item 6 (grommet) add:	PO	5310-582-5965	WASHER, LOCK: CONNECTOR MTG, 1/4 IN. SCREW SIZE MS35338-44 (96906)	B	EA	4	*	*	*	*	74	23
					RIVET, CHERRY: INSTRUCTION	A								
	7	Change line 1, Column 3 Right after line item 7 (rivet) add:	X20		RIVET, CHERRY: INSTRUCTION PLATES MTG CR163-6-4 (11815)	B	EA	6					75	1
			X20		RIVET, CHERRY: INSTRUCTION PLATES MTG CR162-6-4 (11815) D46878-2 (07464)	B	EA	16					75	1A
64	22	Change line 3 Column 3												
	1	Change column 6						24						
									24					
	5	Change line 1, Column 3 Right after line item 5 (washer) add:	PO	5310-582-5965	WASHER, LOCK: CONTROL TO WASHER, LOCK: CONTROL TO BRACKET, CONTROL ROD TO SHUTTER CONTROL AND BRACKET MTG, 1/4 IN. SCREW SIZE MS35338-44 (96906)	A	EA	5	*	*	*	*	75	12
					PIN, STRAIGHT, HEADED:	A								

Page	Line Item	Action	(1) SMR code	(2) Federal stock number	(3) Description Reference No. & Mfr. code	(4) Unit of meas	(5) Qty inc in unit pack	(6) Qty inc in unit	(7) 15-Day organizational maintenance alw				(8) Illustration		
									(a)	(b)	(c)	(d)	(a)	(b)	
									1-5	6-20	21-50	51-100	Fig. No.	Item No.	
64	16	Change line 1, Column 3 Right after line item 16 (screw) add:	PO	5305-954-3937	SCREW, MACHINE: PHILLIPS HEAD A										
	18	Change line 1, Column 3 Right after line item 18 (screw) add: -	PO	5305-068-0501	SCREW, MACHINE: SOCKETMTG, 1/4-20 THD SIZE, 7/ 8 IN. LG MS35190-290 (96906) SCREW, MACHINE: DOOR HOLDER A	EA	4	*	*	*	*		76	1	
	19	Change line 1, Column 3 Right after line item 19 (washer) add:	PO	5310-582-5965	SCREW, CAP, HEXAGON HEAD: DOOR HOLDER BRACKET MTG, ¼ 20 THD SIZE, 5/8 IN. LG MS90725-5 (96906) WASHER, LOCK: DOOR HOLDER A	EA	4	*	*	*	*		76	3	
65	13	Change line 3, Column 3			WASHER, LOCK: DOOR HOLDER BRACKET MTG, 1/4 IN. SCREW SIZE MS35338-44 (96906) MS9390-330 (96906) B	EA		4	*	*	*	*	76	4	
66		Right after line item 22 (shutter) add:	X20		SCREW, TAPPING, THREAD CUTTING, SHUTTER COVER MTG, AN504-1032-8 (88044) COVER, GAS ENGINE SHUTTER A46920 (07464) B	EA		4					78	12	
			X20			EA		1					8	13	
67	2	Change column 6						18							
	3	Change column 6						18							
	4	Change column 6						18							
	10	Change line 1, Column 3			ELBOW, TUBE: 90 DEG A										
	11	Change line 1, Column 3			NUT, TUBE COUPLING A										
	12	Change line 1, Column 3			SLEEVE, CLINCH: TUBE FITTING A										
	13	Change line 1, Column 3			UNION, TUBE A										
	14	Change line 1., Column 3			NUT, TUBE COUPLING A										
	15	Change line 1, Column 3			SLEEVE, CLINCH: TUBE FITTING A										
	16	Change line 1, Column 3			TUBE, COPPER 1 IN. DIA, 0.035 A										
68	7	Change line 2, Column 3			3238 107464)										

Page	Line Item	Action	(1) SMR code	(2) Federal stock number	(3) Description Reference No. & Mfr. code	(4) Unit of meas	(5) Qty inc in unit pack	(6) Qty inc in unit	(7) 15-Day organizational maintenance alw				(8) Illustration			
									(a)	(b)	(c)	(d)	(a)	(b)		
									1-5	6-20	21-50	51-100	Fig. No.	Item No.		
68	14	Change line 1, Column 3 Right after line X20 item 14 (elbow) add:			ELBOW, PIPE: HOSE COUPLING A											
	16	Change line 1, Column 3 Right after line item 16 (elbow) add: Right after line item 17 (nose box) add:	X20 PO X20 PO PO	2530-338-8677 5325-185-0004 5325-174-9332	ELBOW, PIPE: HOSE COUPLING, 1/4 IN. 539569 (07464) ELBOW, PIPE: HOSE COUPLING A ELBOW, PIPE: HOSE COUPLING, 45 DEG, 1/2 IN. 137894 (24617) COUPLING AND COVER, HOSE 277664 (06853) B PACKING, PREFORMED: AIR COUPLING MS35748-1 (96906) GROMMET, RUBBER MS35489-40 (96906) GROMMET, RUBBER MS35489-48 (96906) B 3/4-10 THD SIZE, 2 1/2 IN. LG	EA EA EA EA EA	2 2 2 2 1				*	*	*	1	80 80 80 80 80	20 22 24 25 26 27
69	21	Change line 3, Column 3			ELBOW, PIPE TO TUBE: GAS A			28 28								
70	5	Change column 6			ELBOW, PIPE TO TUBE: GAS A											
	6	Change column 6			ELBOW, PIPE TO TUBE: GAS A											
	8	Change line 1, Column 3 Right after line item 8 (elbow) add:	X20 PO	4730-240-1739	ELBOW, PIPE TO TUBE: GAS A ELBOW, PIPE TO TUBE: GAS ENGINE AND COOLANT HEATER FUEL LINES, 5/16 IN. 49X5 (79470) NUT, FLARED TUBE, 5/16 IN. 111OX5 (79470) NUT, PLAIN, HEXAGON: FUEL A	EA EA EA	3 3		*	*	*	*	*	83	4 4A	
	9	Change line 1, Column 3 Right after line item 9 (nut) add: Change line 1, column 3 Right after line item 15 (transmitter)	PO PO PO	5310-732-0558	NUT, PLAIN, HEXAGON: FUEL MTG, 38-16 THD SIZE MS51967-8 (96906) TRANSMITTER, LIQUID QUANTITY: A TRANSMITTER, LIQUID QUANTITY: FUEL TANK 6540 (09393) B	EA EA EA	4 1		*	*	*	*	1	83	5 11	

Page	Line Item	Action	(1) SMR code	(2) Federal stock number	(3) Description Reference No. & Mfr. code	(4) Unit of meas	(5) Qty inc in unit pack	(6) Qty inc in unit	(7) 15-Day organizational maintenance alw				(8) Illustration	
									(a)	(b)	(c)	(d)	(a)	(b)
									1-5	6-20	21-50	51-100	Fig. No.	Item No.
70		Right after line X20 item 16 (gasket) add:	X20		ADAPTER, LIQUID QUANTITY TRANS- MITTER 2522-1 (77592)	B	EA	1					83	12A
	17	Change line 1, Column 3 Right after line item 17 (tank) add:	X20		TANK, FUEL, ENGINE C46885 (07464)	A							83	13
	18	Change line 1, item 2 add:	PO	4730-221-2139	PLUG, PIPE: FUEL DRAIN MS20913-4S (96906)	B	EA	1	*	*	*	*	83	14
	21	Change line 1, Column 3 Right after line item 21 (rivet) add:	X20		RIVET: HOOK CLAMP MTG	A								
					SCREW, MACHINE, CLAMP MTG, NO. 10-32 THD SIZE, 3/4 IN. LG MS35207-265 (96906)	B	EA	8					84	1
				5310-042- 6903	NUT, PLAIN, HEXAGON, CLAMP MTG, MS35650-102 (96906)	B	EA	8	*	*	*		84	1A
				5331-043-2226	WASHER, LOCK, CLAMP MTG, NO. 10 SCREW SIZE MS35650-102 (96906)	B	EA	8		*	*	*	84	1B
					GASKET, NEOPRENE, COVER 3237 (079470)	B	EA	1	*	1	2	3	84	1C
71	1	Change column 6 Right after line item 3 (eyebolt) add:	PO		ELBOW, PIPE TO TUBE 8405X16 (79470)	B	EA	64 2	*	*	*	*	84	7A
					COUPLING, PIPE MS39233-6 (96906) MS35388-21 (96906)	B	EA	2	*	*	*	*	84	7B
	12	Change line 1. Column :3			WHEEL, PNEUMATIC TIRE	A								
	15	Change line 1, Column 3 Right after line item 15 (wheel) add:	X20		WHEEL, PNEUMATIC TIRE 65950-8 (09386)	B		8					85	4
73	2	Change line 4 Column :3			52 (24161)									
	4	Change line :3, Column :3 Right after line item 4 (nut) add:	X20		MS51967-2 (96906) BRACKET, STATIC STRAP 5597550 (07464)	B	EA	1					86	13A

Page	Line Item	Action	(1) SMR code	(2) Federal stock number	(3) Description Reference No. & Mfr. code	(4) Unit of meas	(5) Qty inc in unit pack	(6) Qty inc in unit	(7) 15-Day organizational maintenance alw				(8) Illustration	
									(a)	(b)	(c)	(d)	(a)	(b)
									1-5	6-20	21-50	51-100	Fig. No.	Item No.
73			PO	5310-178-2813	NUT, PLAIN, HEXAGON, BRACKET MTG, 3/8-16 THD SIZE	B	EA	1	*	*	*	*	86	13B
			PO	5310-637-9541	WASHER, LOCKER: BRACKET MTG, 3/8 IN. SCREW SIZE MS35338-46 (96906)	B	EA	1	*	*	*	*	86	13C
75	13	Change column 6						2						
	14	Change column 6						1						
	15	Change column 6						2						
	18	Change column 6						2						
76	3	Change column 3,						2						
77	7	Change line 3, Column 3			MS75021-1 (96906)			3						
		Right after line item 13 (shackle) add:	X20		STOP, RUBBER 535757 (11862)	B	EA	8					94	10A

The following illustrations are superseded, unless otherwise indicated.

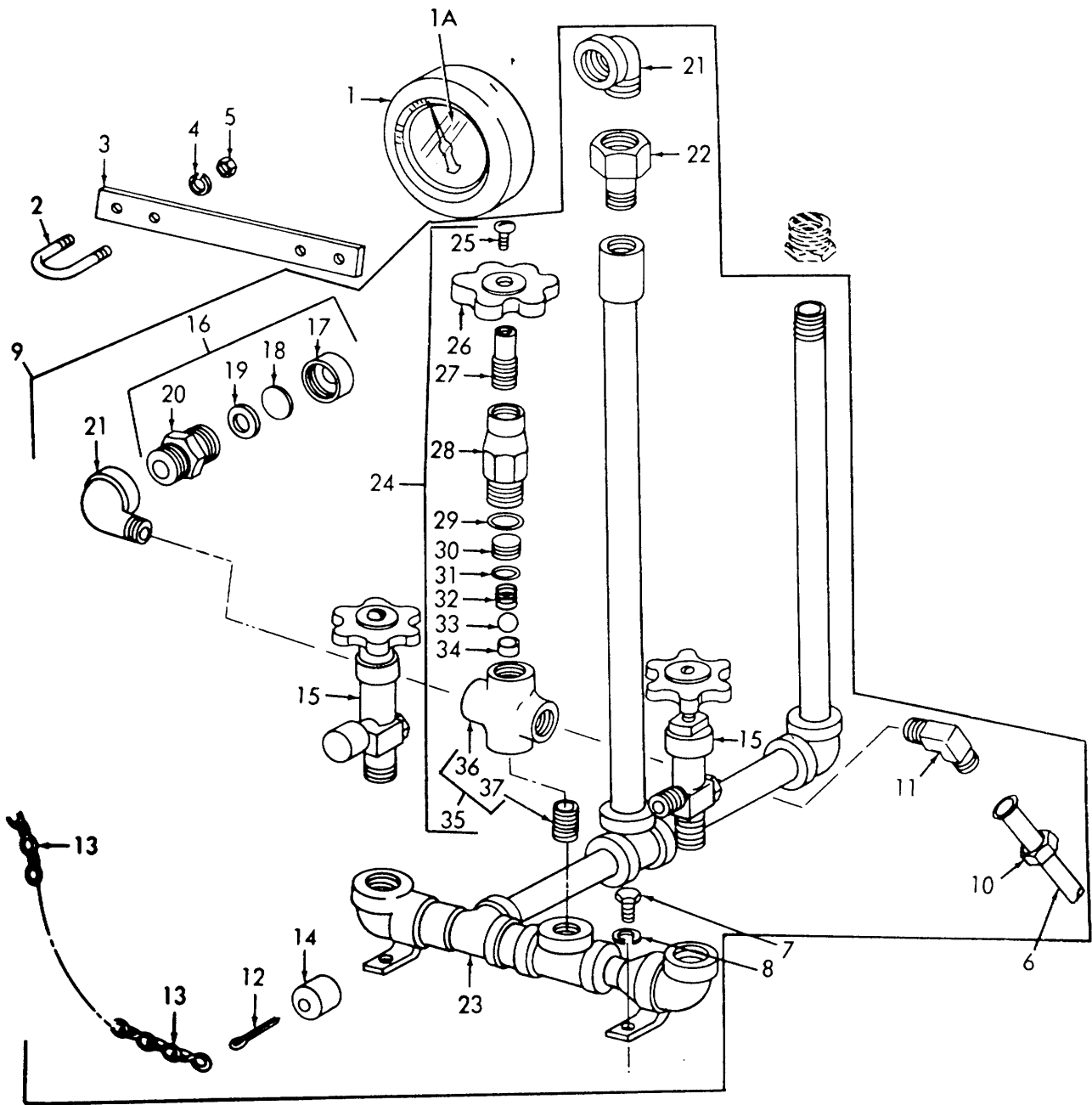

ME 3655-210-35P/1C1

Figure 1. Cylinder fill manifold and related parts.

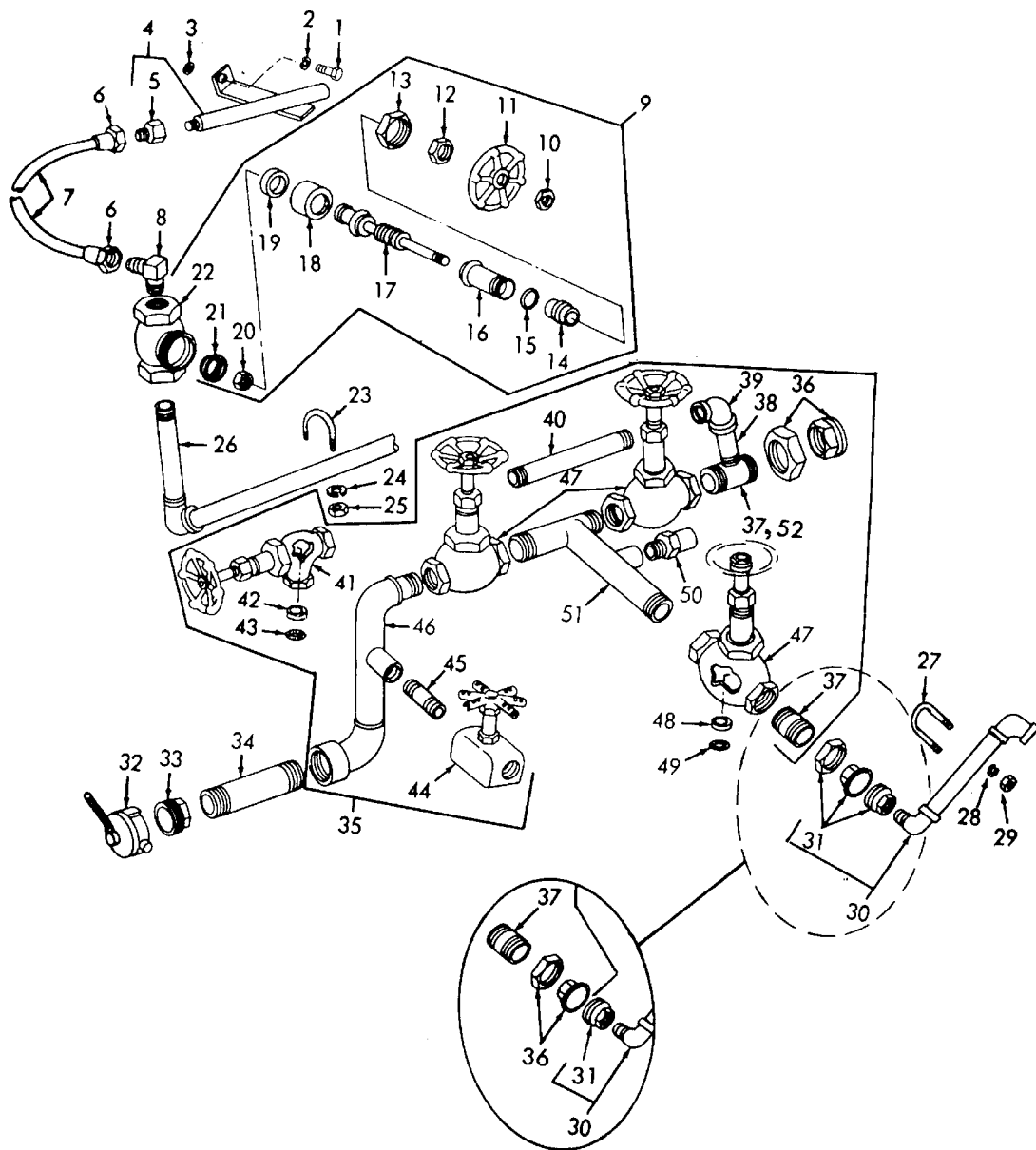

B UNITS ONLY

ME 3655-210-35P/2C1

Figure 2. Vapor manifold equalizing line, fire lines and nozzle.

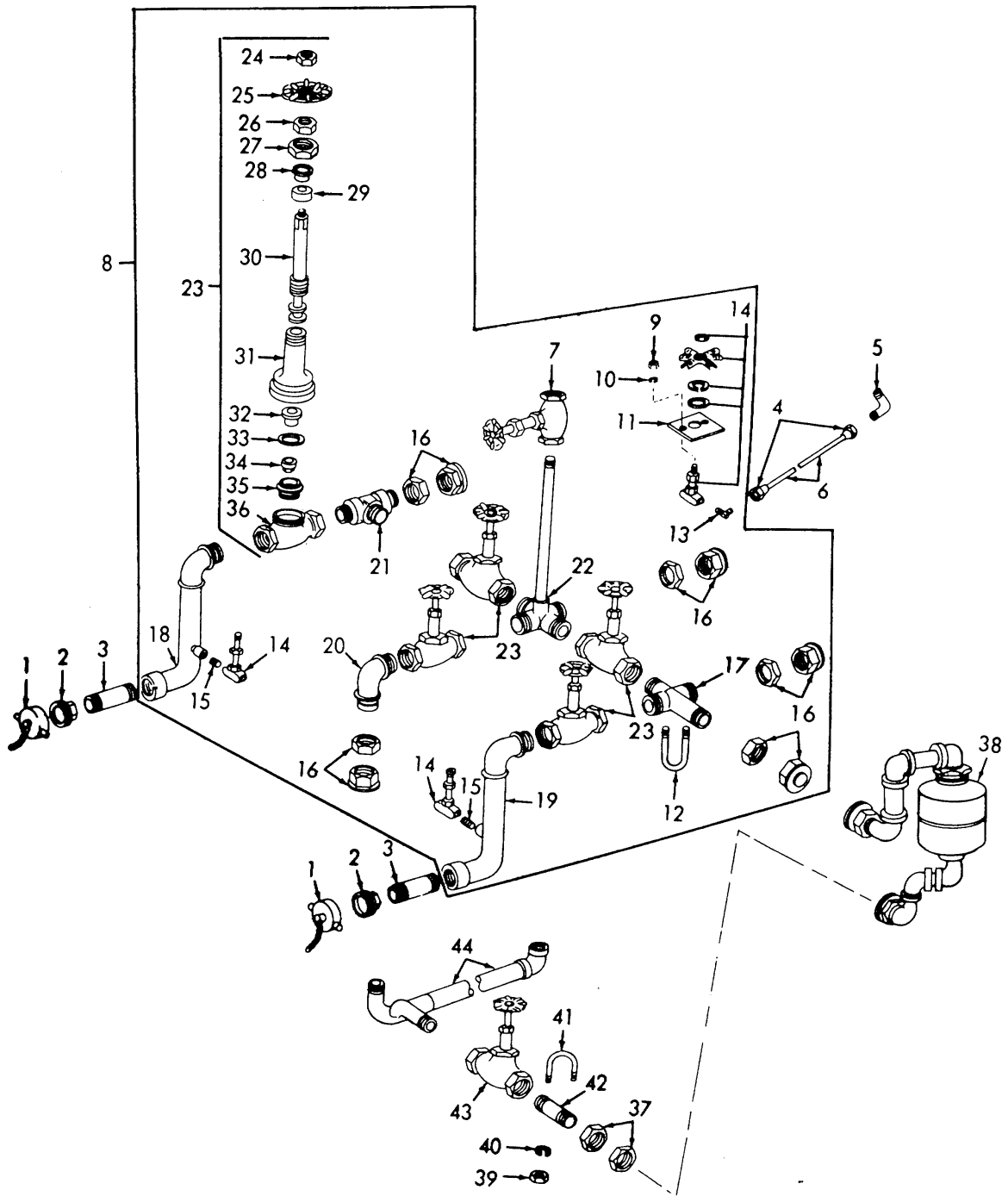

ME 3655-210-35P/3C1

Figure 3. Dehydrator. fill line and liquid manifold.

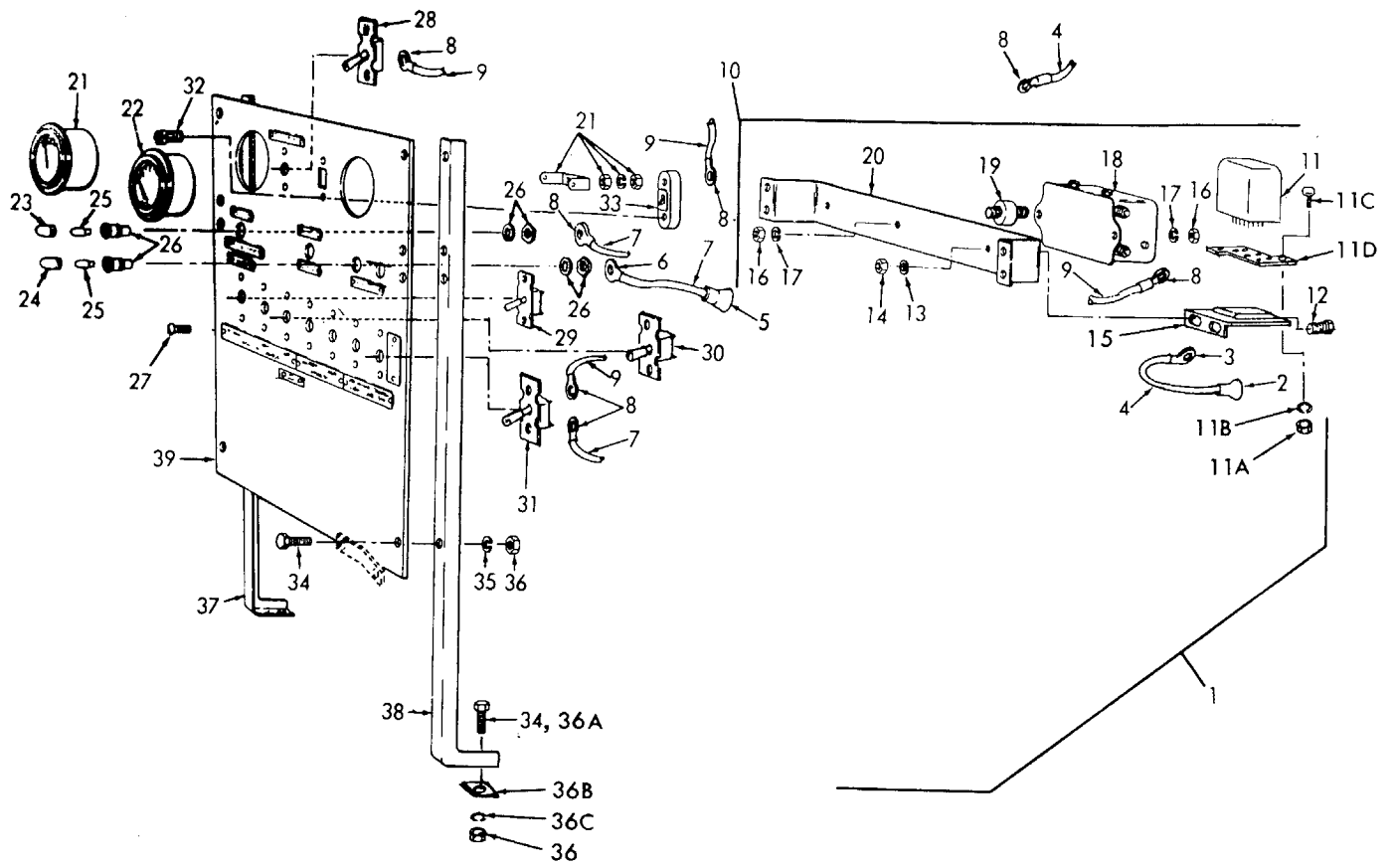

ME 3655-210-35P/5C1

Figure 5. Control panel.

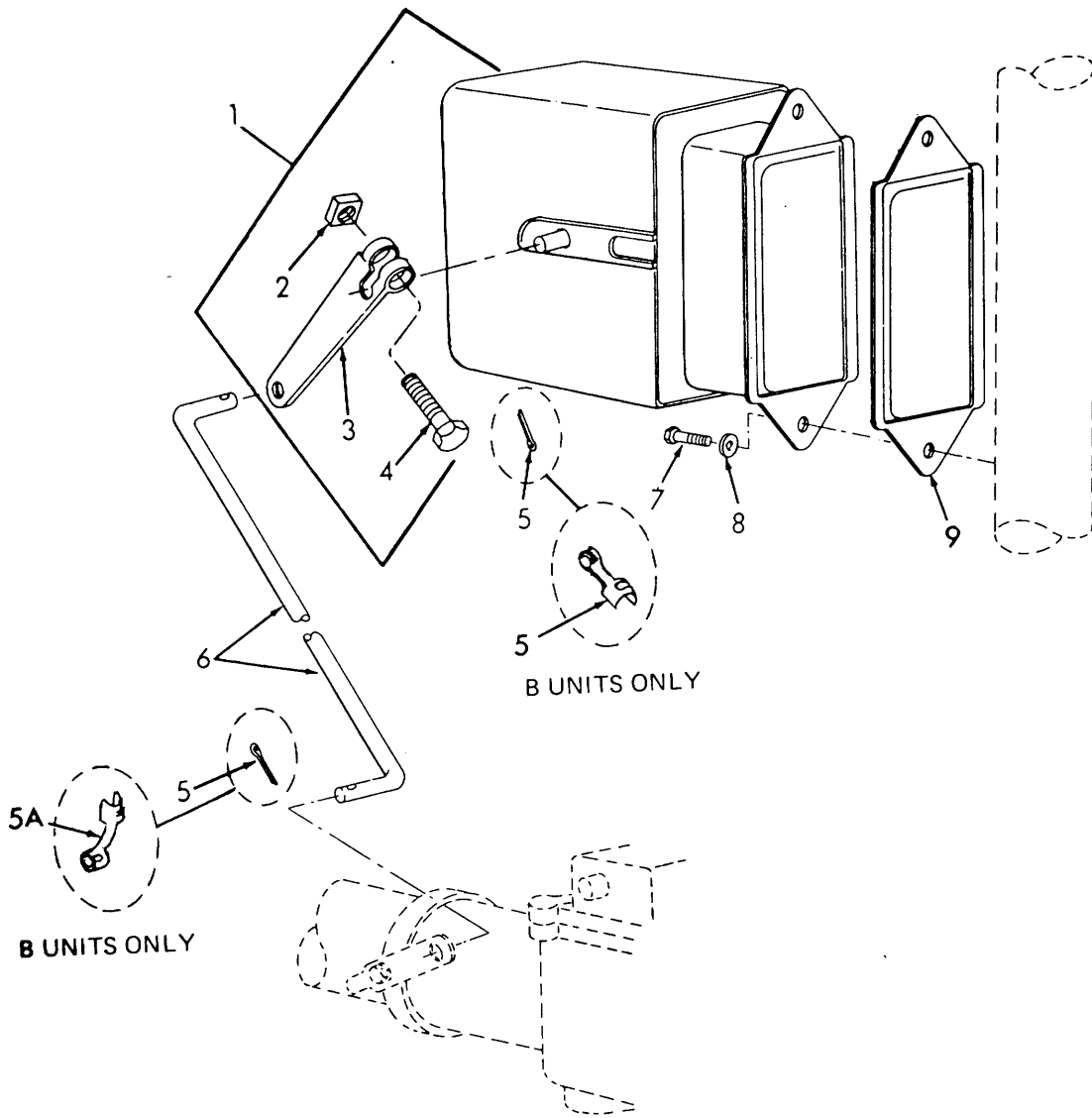

ME 3655-210-35P/6C1

Figure 6. Choke control and rod.

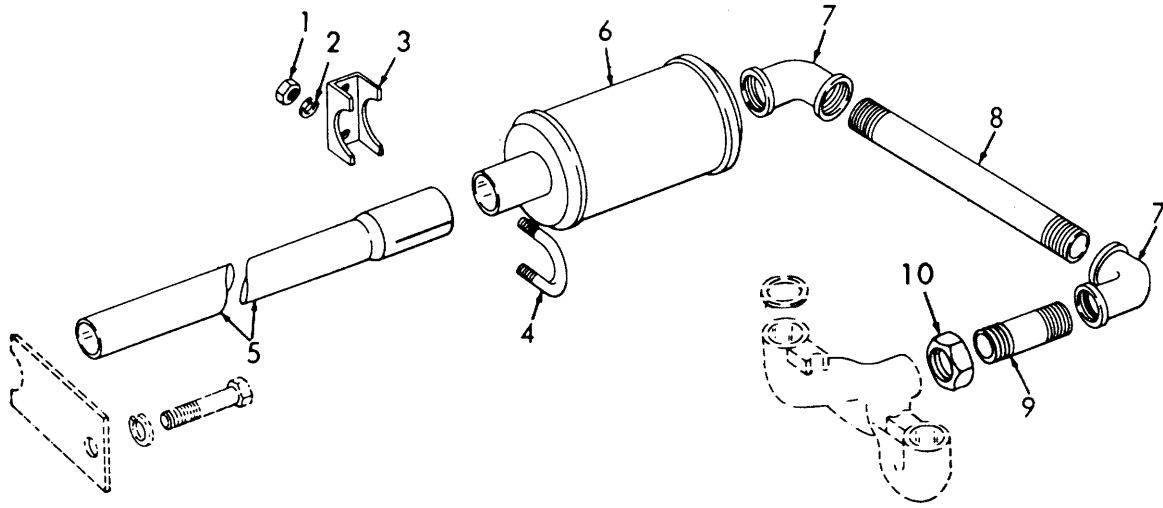

ME 3655-210-35P/7C1

Figure 7. Muffler and tube.

TECHNICAL MANUAL }
 No. 5-3655-210-20P }

HEADQUARTERS
 DEPARTMENT OF THE ARMY
 Washington, D.C., 14 July 1970

ORGANIZATIONAL MAINTENANCE REPAIR PARTS AND SPECIAL TOOL LISTS

**CONVERSION, STORAGE AND CHARGING UNIT, CARBON DIOXIDE,
 GASOLINE ENGINE OR ELECTRIC MOTOR DRIVEN,
 SEMITRAILER MTD., 16,000 POUND CAPACITY
 (CARDOX MODEL E-46750) FSN 3655-062-7911**

Current as of 25 June 1970

		Paragraph	Page
Section	I.	INTRODUCTION	iii
		Scope	1
		General	2
		Explanation of columns	3
		Special information	4
		How to locate repair parts	5
		Abbreviations	6
		Federal supply codes for manufacturers	7
		Recommendations for maintenance publications improvement	8
Section	II.	PRESCRIBED LOAD ALLOWANCE	1
Section	III.	REPAIR PARTS FOR ORGANIZATIONAL MAINTENANCE	12
Group	01.	Fill Manifolds	12
	02.	Storage Batteries	17
	03.	Engine Control Panel	18
	04.	Gasoline Engine Accessories	20
	05.	Gasoline Engine	29
	06.	Cylinder Filling Unit	33
	07.	Drive Shafts, Clutches and Belt Tightener	33
	09.	Liquid Quantity and Pressure Control Panels	34
	10.	Transfer Pump, Suction and Discharge Lines	37
	11.	Electric Motor and Control Panel	38
	12.	Power Compartment Heater	38
	13.	Pressure Vessel Valves, Lines and Fittings	39
	14.	Interior Lighting	41
	15.	Storage Compartment Components	41
	16.	Stoplights, Taillights, Clearance Lights and Reflectors	56
	17.	Landing Jack Assembly, Fenders, Chock Block and Ladder	58
	18.	Housing Components	61
	19.	Chassis Assembly	67
Section	IV.	SPECIAL TOOLS, TEST AND SUPPORT EQUIPMENT (NOT APPLICABLE)	
Section	V.	FEDERAL STOCK NUMBER AND REFERENCE NUMBER INDEX	157

**SECTION I.
INTRODUCTION**

1. Scope

This manual lists repair parts, special tools, test and support equipment required for the performance of organizational maintenance of the conversion, storage, and charging unit.

2. General

This Repair Parts and Special Tools List is divided into the following sections:

a. Prescribed Load Allowance (PLA)-Section II.

A composite listing of the repair parts, special tools, test and support equipment having quantitative allowances for initial stockage at the organizational level.

b. Repair Parts-Section III. A list of repair parts authorized for the performance of maintenance at the organizational level in figure and item number sequence.

c. Special Tools, Test and Support Equipment Section IV. (Not applicable).

d. Federal Stock Number and Reference Number Index-Section V. A list of Federal Stock Numbers in ascending numerical sequence followed by a list of reference numbers in ascending alpha-numeric sequence, cross-referenced to the illustration figure number and item number.

Note. Items not illustrated are cross-referenced to group number.

3. Explanation of Columns

The following provides an explanation of columns in the tabular lists in sections II, III, and IV:

a. Source, Maintenance, and Recoverability Codes (SMR).

(1) Source code indicates the selection status and source for the listed item. Source codes are:

<i>Code</i>	<i>Explanation</i>
P	Repair parts which are stocked in or supplied from the GSA/DSA, or Army supply system and authorized for use at indicated maintenance categories.
P2	Repair parts which are procured and stocked for insurance purposes because the combat or military essentiality of the end item dictates that a minimum quantity be available in the supply system.
M	Repair parts which are not procured or stocked, but are to be manufactured in indicated maintenance levels.
<i>Code</i>	<i>Explanation</i>
A	Assemblies which are not procured or stocked as such, but are made up of two or more units. Such component units carry individual stock numbers and descriptions, are procured and stocked separately and can be assembled

	to form the required assembly at indicated maintenance categories.
X	Parts and assemblies which are not procured or stocked and the mortality of which normally is below that of the end item or component. The failure of such part or assembly should result in retirement of the end item from the supply system.
X1	Repair parts which are not procured or stocked. The requirement of such items will be filled by the use of the next higher assembly or component.
X2	Repair parts which are not stocked. The indicated maintenance category requiring such repair parts will attempt to obtain them through cannibalization. Where such repair parts are not obtainable through cannibalization, requirements will be requisitioned, with accompanying justification, through normal supply channels.
G	Major assemblies that are procured with PEMA funds for initial issue only as exchange assemblies of DSU and GSU level. These assemblies will not be stocked above GS and DS level or returned to depot supply levels. (2) Maintenance code indicates the lowest category of maintenance authorized to install the listed item. The maintenance level code is:

<i>Code</i>	<i>Explanation</i>
O.....	Organizational maintenance (3) Recoverability code indicates whether unserviceable items should be returned for recovery or salvage. Items not coded are expendable. Recoverability codes are:

<i>Code</i>	<i>Explanation</i>
R	Applied to Repair parts (assemblies and components) which are considered economically repairable at direct and general support maintenance levels. When the maintenance capability to repair these items does not exist, they are normally disposed of at the GS level. When supply considerations dictate, some of these repair parts may be listed for automatic return to supply for depot level repair as set forth in AR 710-50. When so listed, they will be replaced by supply on an exchange basis.
S	Repair parts and assemblies which are economically repairable at DSU and GSU activities and which normally are furnished by supply on an exchange basis. When items are determined by a GSU to be uneconomically repairable they will be evacuated to a depot for evaluation and analysis before final disposition.

Code	Explanation
T	High dollar value recoverable repair parts which are subject to special handling and are issued on an exchange basis. Such repair parts are normally repaired or overhauled at depot maintenance activities.
U	Repair parts specifically selected for salvage by reclamation units because of precious metal content, critical materials, or high dollar value reusable casings or castings.

b. *Federal Stock Number.* This column indicates the Federal stock number assigned to the item and will be used for requisitioning purposes.

c. *Description.* This column indicates the Federal item name and any additional description of the item required. Assembly components and subassemblies are indented under major assemblies. The abbreviation "w/e" when used as part of the nomenclature, indicates the Federal stock number includes all armament, equipment, accessories, and repair parts issued with the item. A part number or other reference number is followed by the applicable five-digit Federal supply code for manufacturers in parenthesis. Repair parts quantities included in kits and sets are shown in front of the repair part name. Material required for manufacture or fabrication is identified.

d. *Unit of Measure (U/M).* A two-character alphabetic abbreviation indicating the amount or quantity of the item upon which the allowances are based, e.g., ft, ea, pr, etc.

e. *Quantity Incorporated in Unit.* This column indicates the quantity of the item used in the assembly group. A "V" appearing in this column in lieu of a quantity indicates that a definite quantity cannot be indicated (e.g., shims, spacers, etc.)

f. *Fifteen-Day Organizational Maintenance Allowance.*

(1) The allowance columns are divided into four subcolumns. Indicated in each subcolumn opposite the first appearance of each item is the total quantity of items authorized for the number of equipments supported. Subsequent appearances of the same item will have the letters "REF" in the allowance column. To locate the referenced item, locate the FSN or reference number in the index. The earliest figure and item number is the referenced item. Items authorized for use as required but not for initial stockage are identified with an asterisk in the allowance column.

(2) The quantitative allowance for organizational level of maintenance represents one initial prescribed load for a 15-day period for the number of equipments supported. Units authorized additional prescribed loads, multiply the number of prescribed loads by the quantity in the appropriate density column to determine the number of repair parts authorized.

(3) To determine allowances when supporting

more than 100 of these equipments: First, divide the number of equipments supported by 100 by moving the decimal two spaces left; second, multiply the result by the quantity in the 51-100 density column. Example, authorized allowance for 51-100 equipment is 40; for 150 equipments, multiply 40 by 1.50 or 60 parts authorized.

(4) Subsequent changes to allowances will be limited as follows: No change in the range of items is authorized. If additional items are considered necessary, recommendation should be forwarded to U.S. Army Mobility Equipment Command for exception or revision to the allowance list. Revisions to the range of items authorized will be made by the U.S. Army Mobility Equipment Command based upon engineering experience, demand data, or TAERS information.

g. *Illustration.* This column is divided as follows:

(1) *Figure number.* Indicates the figure number of the illustration in which the item is shown.

(2) *Item number.* Indicates the callout number used to reference the item in the illustration.

4. Special Information

a. Repair parts mortality has been based on 1000 hours of operation per year.

b. Parts which require manufacture or assembly at a category higher than that authorized for installation will indicate in the source column the higher category.

c. The following publications pertain to the conversion, storage and charging unit, and its components.

TM 5-3655-210-12	Operator and Organizational Maintenance Manual
------------------	--

LO 5-3655-210-12	Lubrication Order
------------------	-------------------

d. The illustrations in this manual are identical to the applicable illustrations published in the -35P, Direct and General Support and Depot Maintenance Repair Parts and Special Tools List manual, and the figure numbers are the same as appear in that manual. The -35P illustrations are given for a better understanding of the parts relationship, however, only those parts assigned maintenance code "0" are listed in the tabular portion and only these parts are authorized for requisitioning from this manual.

5. How to Locate Repair Parts

a. When Federal stock number or reference number is unknown:

(1) *First.* Using the table of contents, determine the assembly group within which the repair part belongs. This is necessary since illustrations are prepared for assembly groups and listings are divided

into the same groups.

(2) *Second.* Find the illustration covering the assembly group to which the repair part belongs.

(3) *Third.* Identify the repair part on the illustration and note the illustration figure and item number of the repair part.

(4) *Fourth.* Using the Repair Part Listing, find the assembly to which the repair part belongs and locate the illustration figure and item number noted on the illustration.

b. When the Federal stock number or reference number is known:

(1) *First.* Using the Index of Federal Stock Numbers and Reference Numbers find the pertinent Federal stock number or reference number. This index is in ascending FSN sequence followed by a list of reference numbers in alpha-numeric sequence, cross-referenced to the illustration figure number and item number.

(2) *Second.* Using the Repair Part Listing, find the assembly group of the repair part and the illustration figure number and item number referenced in the Index of Federal Stock Numbers and Reference Numbers.

c. When the Federal stock number or reference number is known and the repair part is not illustrated.

(1) *First.* Using the Index of Federal Stock Numbers and Reference Numbers find the pertinent Federal stock number or reference number in the section titled Items not Illustrated and note the group number. This section of the index is in ascending FSN sequence followed by a list of reference numbers in alpha-numeric sequence, cross-referenced to assembly group number.

(2) *Second.* Using the Table of Contents, locate the assembly group number and page number.

(3) *Third.* Using the applicable group number and page number locate the pertinent stock number or reference number in the Repair Parts Listing. Items which are not illustrated are listed at the end of the assembly group to which they belongs.

6. Abbreviations

- ANPT Aeronautical National Taper
- Pipe Thread
- deg..... degrees
- dia..... diameter
- ft foot (feet)
- id..... inside diameter
- in..... inch(es)
- lg long(length)
- lh left hand
- mtg mounting
- No..... number
- NPT American Standard Taper
- Pipe Thread
- NPTF American Standard Taper
- Pipe Thread (Dryseal)
- od outside diameter

- rh right hand
- std..... standard
- thd thread(ed)
- thk..... thick(ness)
- UNF Unified Fine Thread

7. Federal Supply Codes for Manufacturers

- | <i>Code</i> | <i>Manufacturer</i> |
|-------------|--|
| 00000..... | Ordnance Corps |
| 01317..... | Fyr-Fyter Co. Inc. |
| 03510..... | General Electric Co. Small Motor and
.....Generator Dept. |
| 05991..... | Barton Instrument Corp. |
| 06023..... | Bastian Blessing Co. |
| 06247..... | General Electric Co., Lamp Metals and
.....Components Dept. |
| 06853..... | Bendix-Westinghouse Automotive Air
.....Brake Co. |
| 07464..... | Cardox Division Chemetron Corp. |
| 08132..... | American Biltrite Rubber Co., Inc. |
| 08484..... | Breeze Corporations, Inc. |
| 09386..... | Budd Co., Automotive Division |
| 09393..... | Rochester Gauge, Inc. of Texas |
| 10665..... | Cardair Division of Marmon-Herrington
.....Co., Inc. |
| 13871..... | Lenape Hydraulic Pressing and Forging Co. |
| 14959..... | Crane Co. |
| 15840..... | Danly Machine Specialties, Inc. |
| 15852..... | WS Darley and Co. |
| 16764..... | Delco-Remy Division of General Motors Corp. |
| 19207..... | Army Tank-Automotive Center |
| 09728..... | The Prestolite Co. |
| 21102..... | Evans Products Co. |
| 22337..... | Firestone Tire and Rubber Co. |
| 24455..... | General Electric Co., Lamp Division of
.....Consumer Products Group |
| 24616..... | Physics International Co. |
| 24617..... | General Motors Corp. |
| 27182..... | A L Hansen Mfg. Co. |
| 33334..... | Kerotest Mfg. Co. |
| 37239..... | Lunkenheimer Co. |
| 39428..... | McMaster Carr Supply Co. |
| 39709..... | The Mercoid Corp. |
| 41947..... | Mueller Brass Co. |
| 48422..... | The Wm. Powell Co. |
| 50798..... | Richards-Wilcox Mfg. Co. |
| 54713..... | Shuler Axle Co., Inc. |
| 56289..... | Sprague Electric Co. |
| 57068..... | Stanley Works |
| 57733..... | Stewart-Warner Corp. |
| 59730..... | Thomas and Betts Co. |
| 60038..... | Timken Roller Bearing Co. |
| 61349..... | United States Gauge Div. of
.....Ametek, Inc. |
| 63220..... | Henry Vogt Machine Co. |
| 65586..... | Edwin L. Wiegand Co. |
| 66289..... | Wisconsin Motor Corp. |
| 70485..... | Atlantic India Rubber Works, Inc. |
| 70903..... | Belden Mfg. Co. |
| 70955..... | Blackstone Mfg. Co. |

<i>Code</i>	<i>Manufacturer</i>
71956.....	Dodge Mfg. Corp.
72619.....	Dialight Corp.
72635.....	R E Dietz Co.
72692.....	General Filters, Inc.
73331.....	Guide Lamp Division of General Motors Corp.
73370.....	Pram Corp.
73389.....	Adalet Mfg. Co.
74382.....	Triple A Specialty Co.
74410.....	Holland Hitch Co.
74462.....	C M Hoof Co.
75418.....	Kysor Industrial Corp.
76122.....	M P Pumps, Inc.
77260.....	Pierce Governor Co., Inc.
77342.....	American Machine and Foundry Co.
78252.....	Stolper Industries, Inc.
78480.....	Tillotson Mfg. Co.
78940.....	United Air Cleaner Div. of United Specialties Co.
79136.....	Waldes Kohinoor Inc.
79470.....	The Weatherhead Co.
79575.....	Wico Electric Co.
79960.....	The Bendix Corp., Zenith Carburetor Division
80089.....	R B M Mfg. Co.
80183.....	Sprague Products Co.
80252.....	Sperti Faraday, Inc.
80837.....	Westran Corp.
81348.....	Federal Specifications Promulgated by General Services Administration

<i>Code</i>	<i>Manufacturer</i>
81349.....	Military Specifications Promulgated by Standardization Div. Directorate of Logistic Services DSA
82647.....	Metals and Controls, Inc. Spencer Products
88042.....	Army Air Force Drawings
88044.....	Aeronautical Standards Group
89513.....	Janitorial Aero Division of Midland Ross Corp.
90129.....	Joy Mfg. Co.
91929.....	Honeywell, Inc. Micro Switch Div.
92418.....	Inland Mfg. Co.
94983.....	Smith Precision Products Co.
96452.....	American-Standard Controls Division
96906.....	Military Standard Promulgated by Standardization Div. Directorate of Logistic Services DSA
99752.....	Chemquip Co.

8. Recommendations for Maintenance Publication Improvements

Report of errors, omissions, and recommendations for improving this publication by the individual user is encouraged. Reports should be submitted on DA Form 2028 (Recommended Changes to Publications) and forwarded direct to Commanding General, U.S. Army Mobility Equipment Command, ATTN: AMSME-MPP, 4300 Goodfellow Boulevard, St. Louis, Mo. 63120.

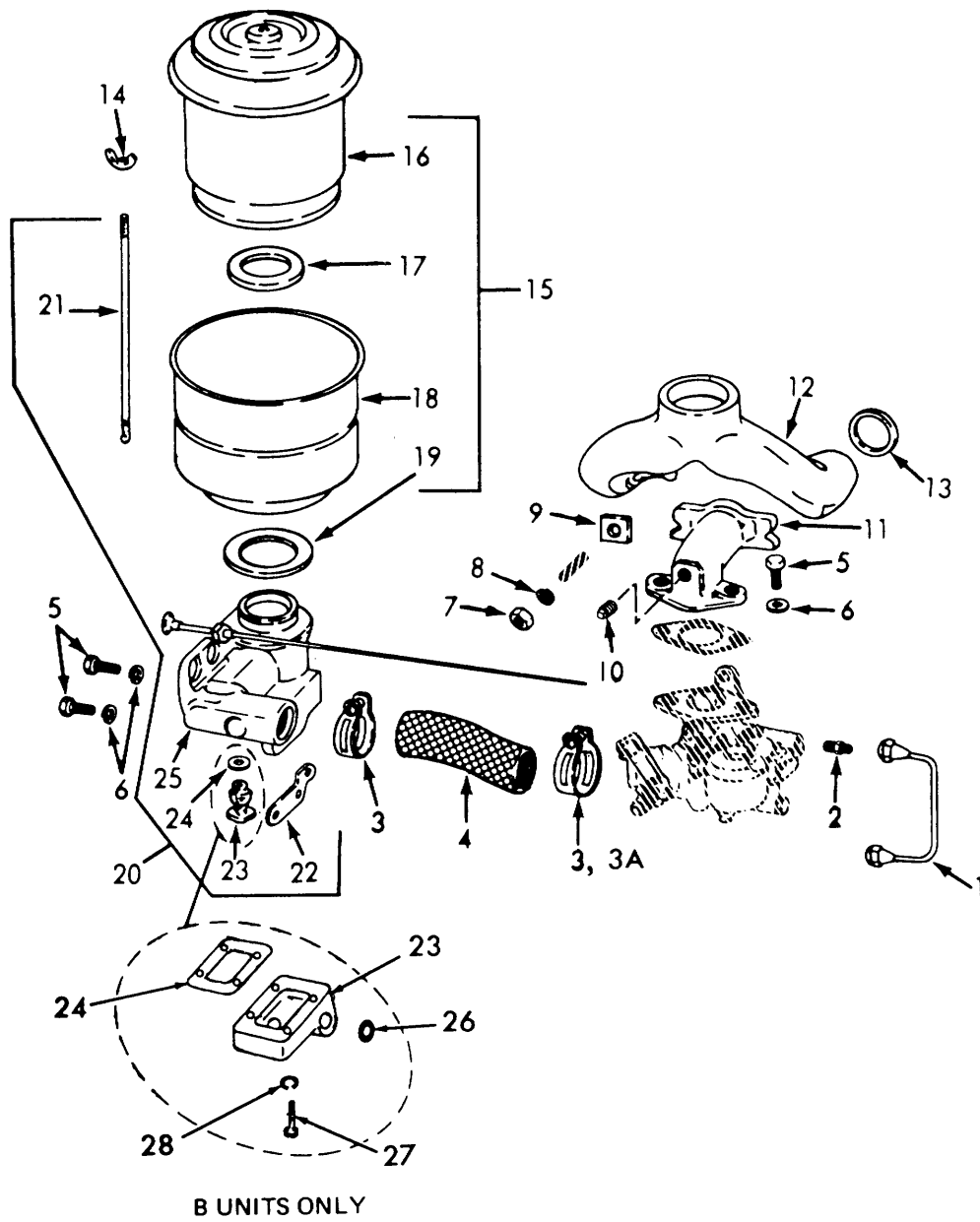

ME 3655-210-35P/8C1

Figure 8. Manifold and air cleaner.

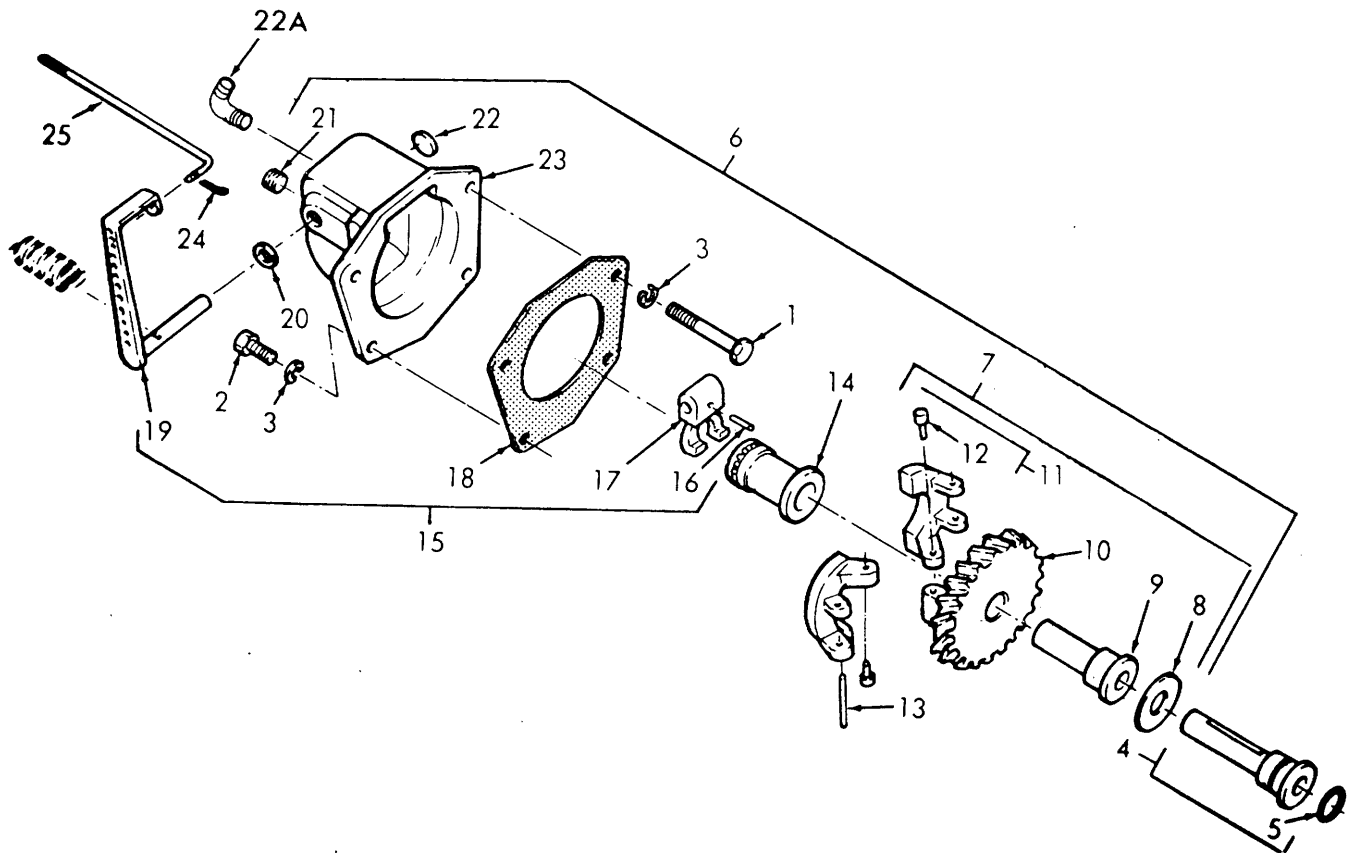

ME 3655-210-35P/10C1

Figure 10. Governor.

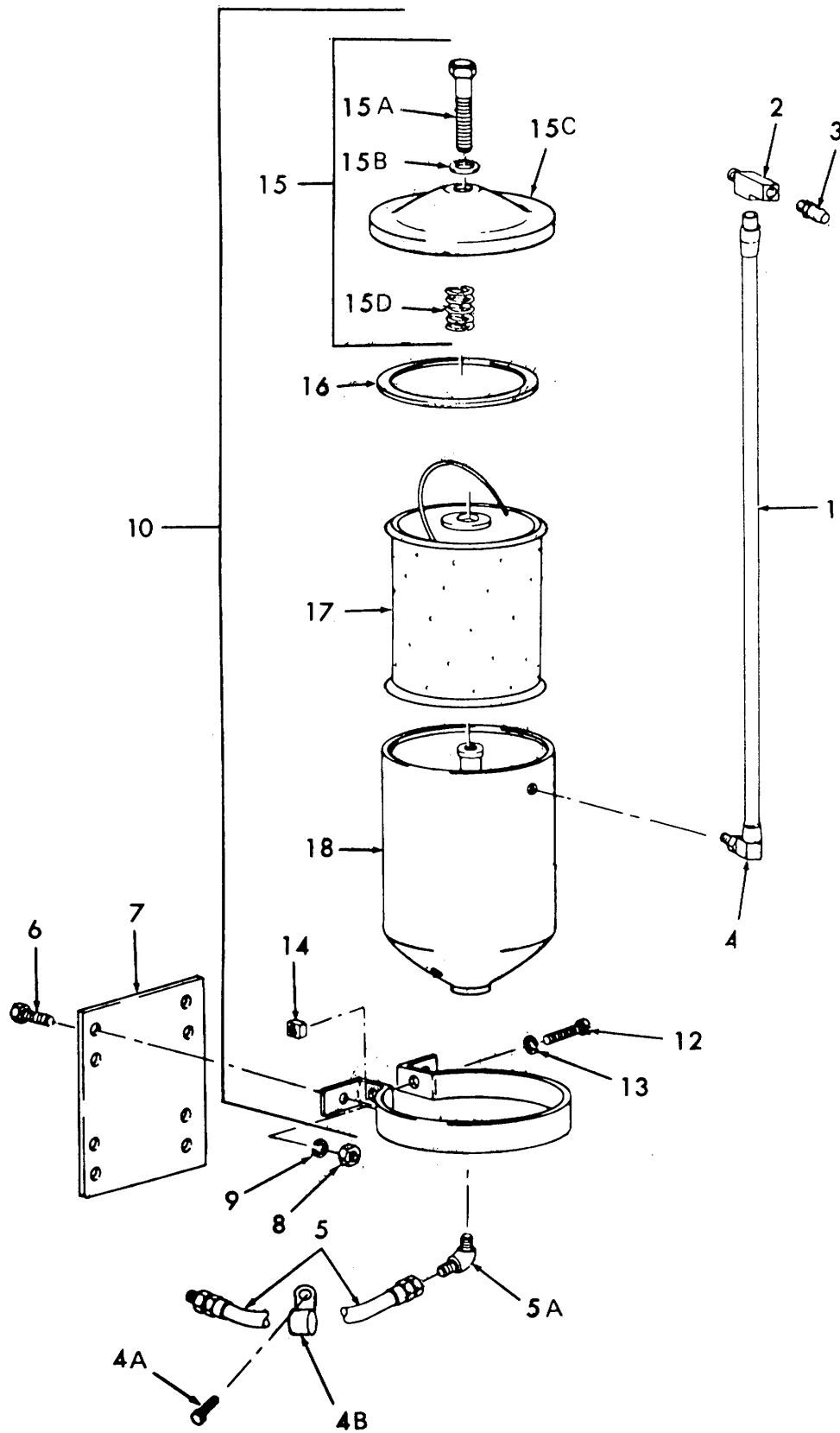

ME 3655-210-35P/14-C1

Figure 14. Oil filter.

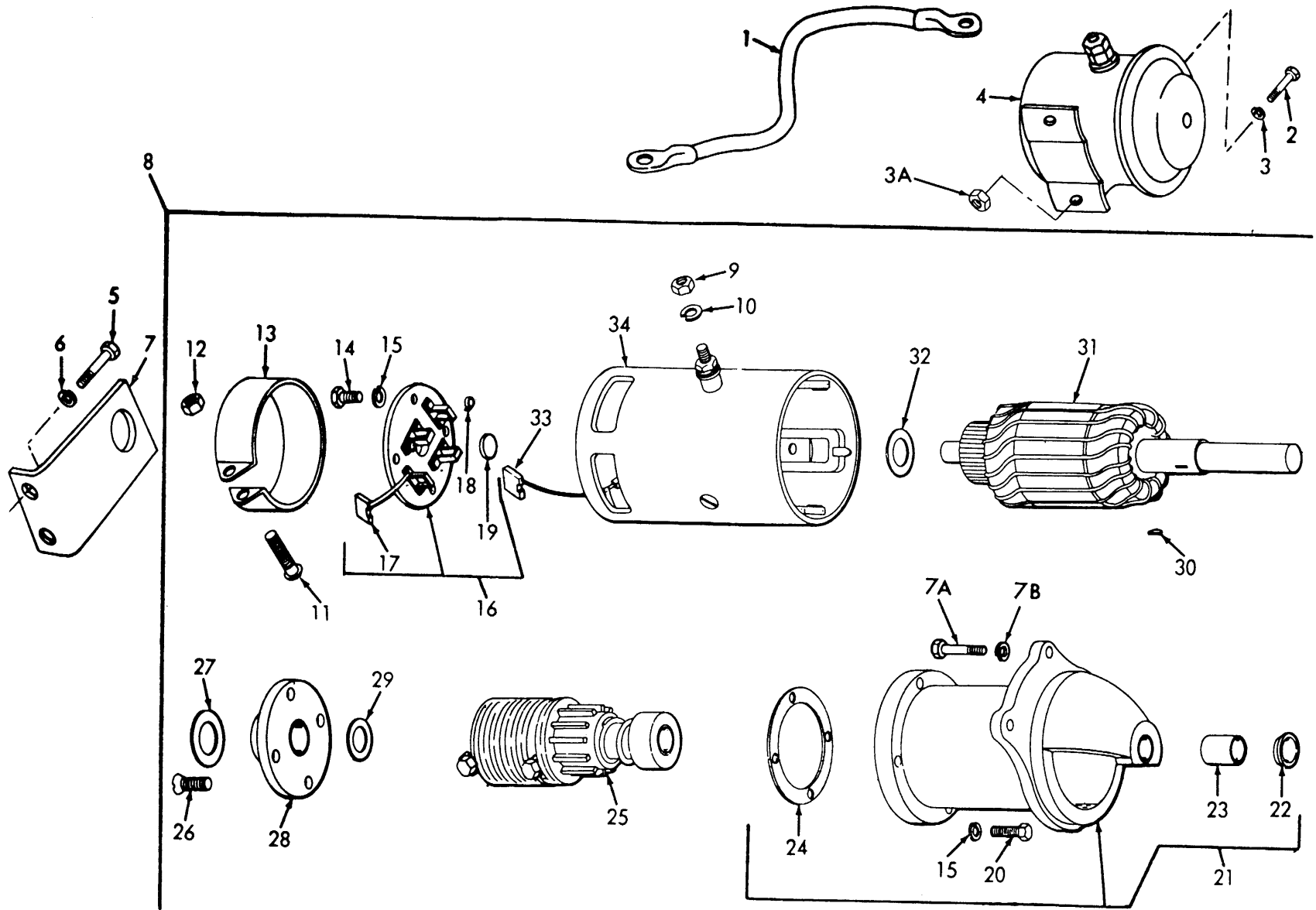

ME 3655-210-35P/15C1

Figure 15. Starter and solenoid.

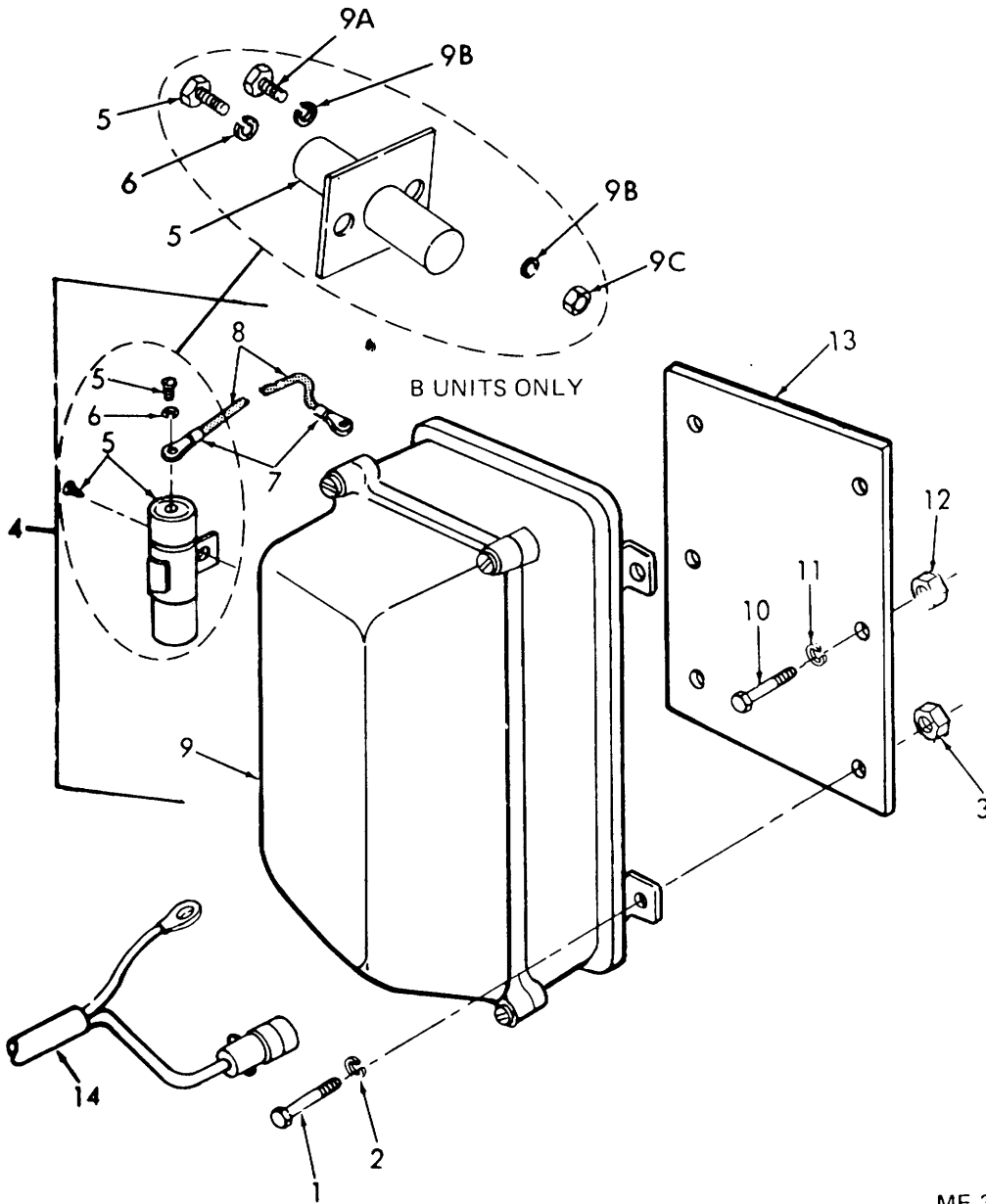

ME 3655-210-35P/18C1

Figure 18. Voltage regulator.

Figure 19 is added.

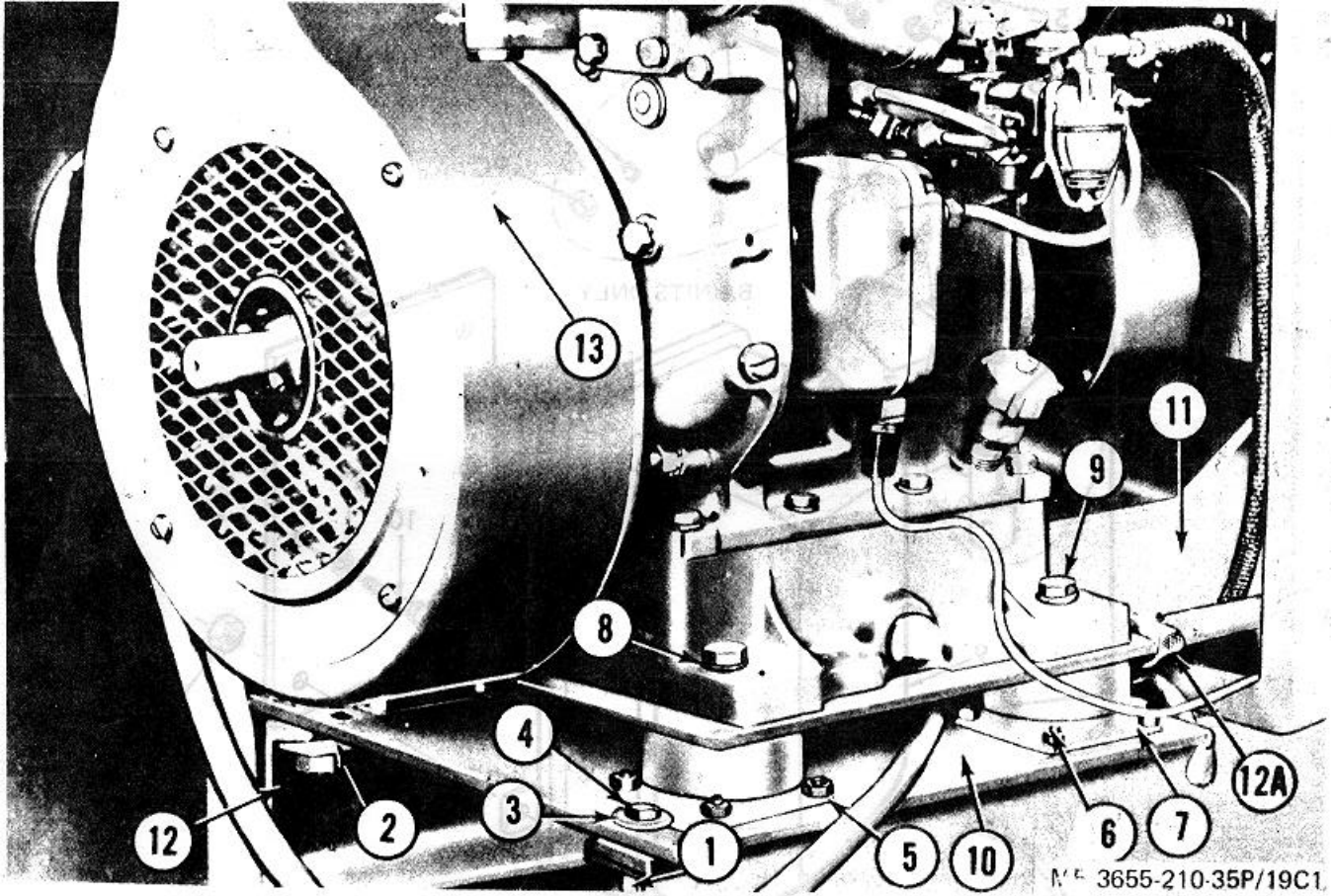

Figure 19. Gasoline engine mounting components.

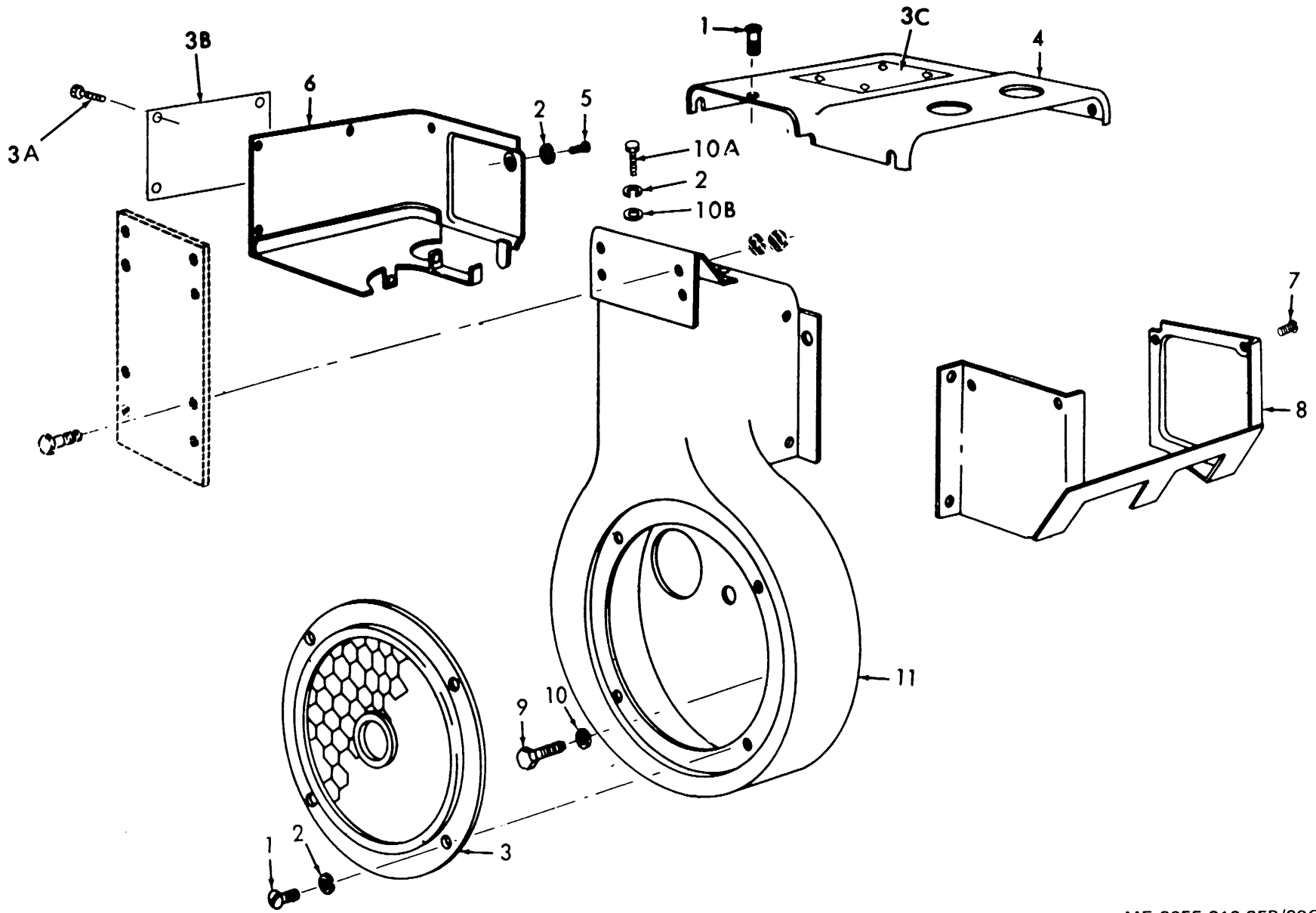
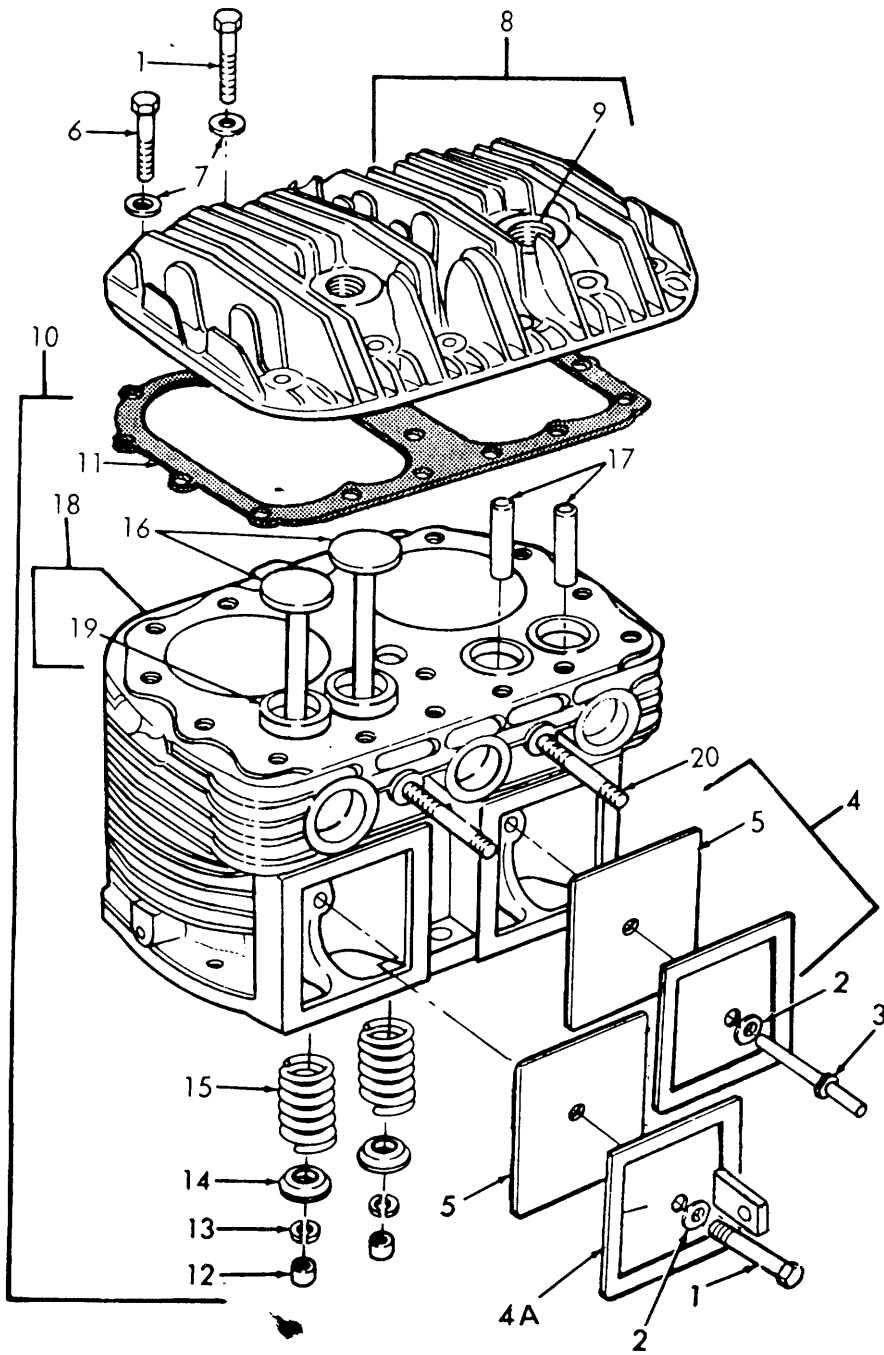

Figure 20. Engine shrouds.

ME 3655-210-35P/20C1



ME 3655-210-35P/21C1

Figure 21. Cylinder block.

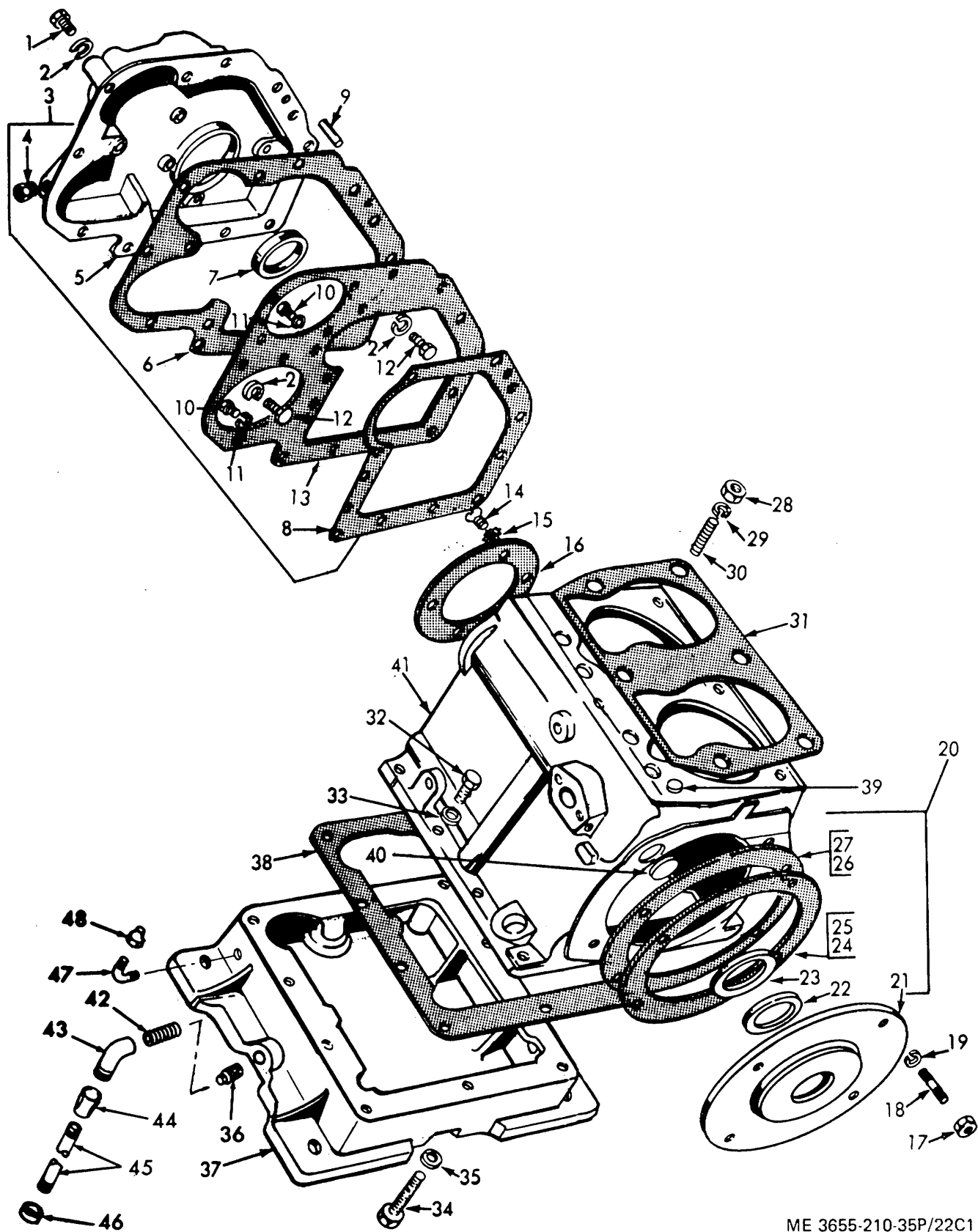

ME 3655-210-35P/22C1

Figure 22. Crankcase. gear cover and base.

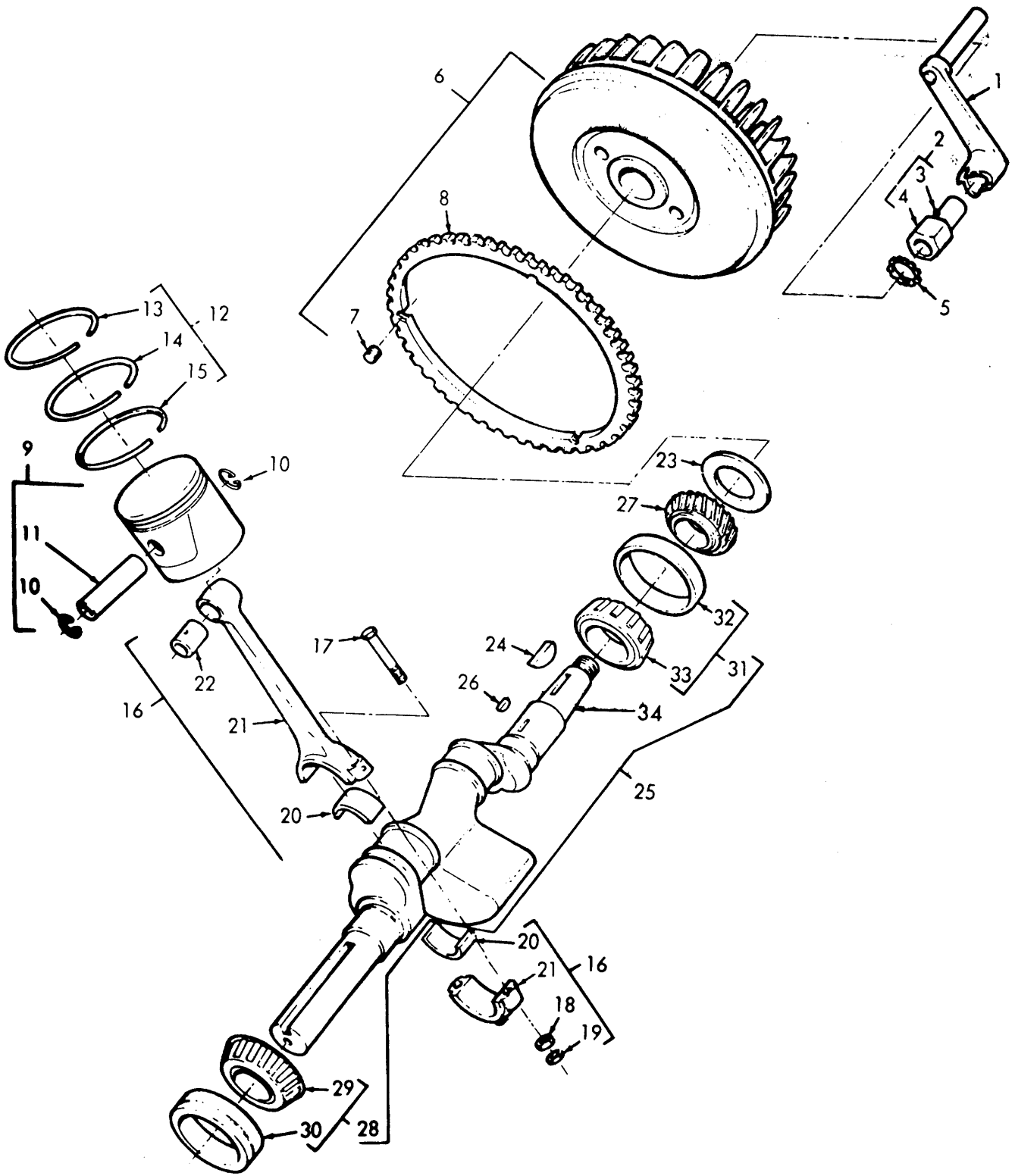

ME 3655-210-35P/23C1

Figure 23. Crankshaft, piston and connecting rods.

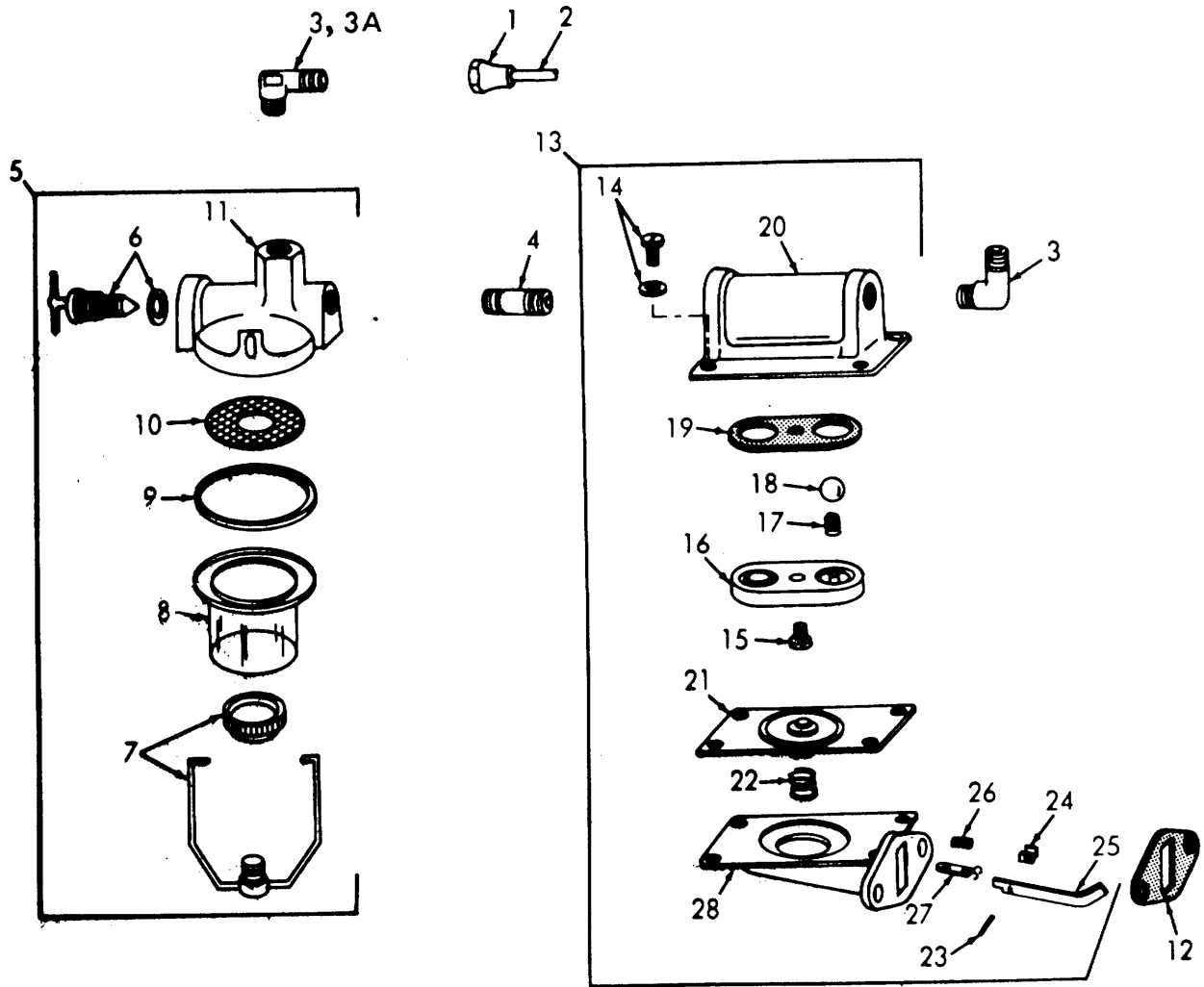

ME 3655-210-35P/27C1

Figure 27. Fuel pump and fuel strainer.

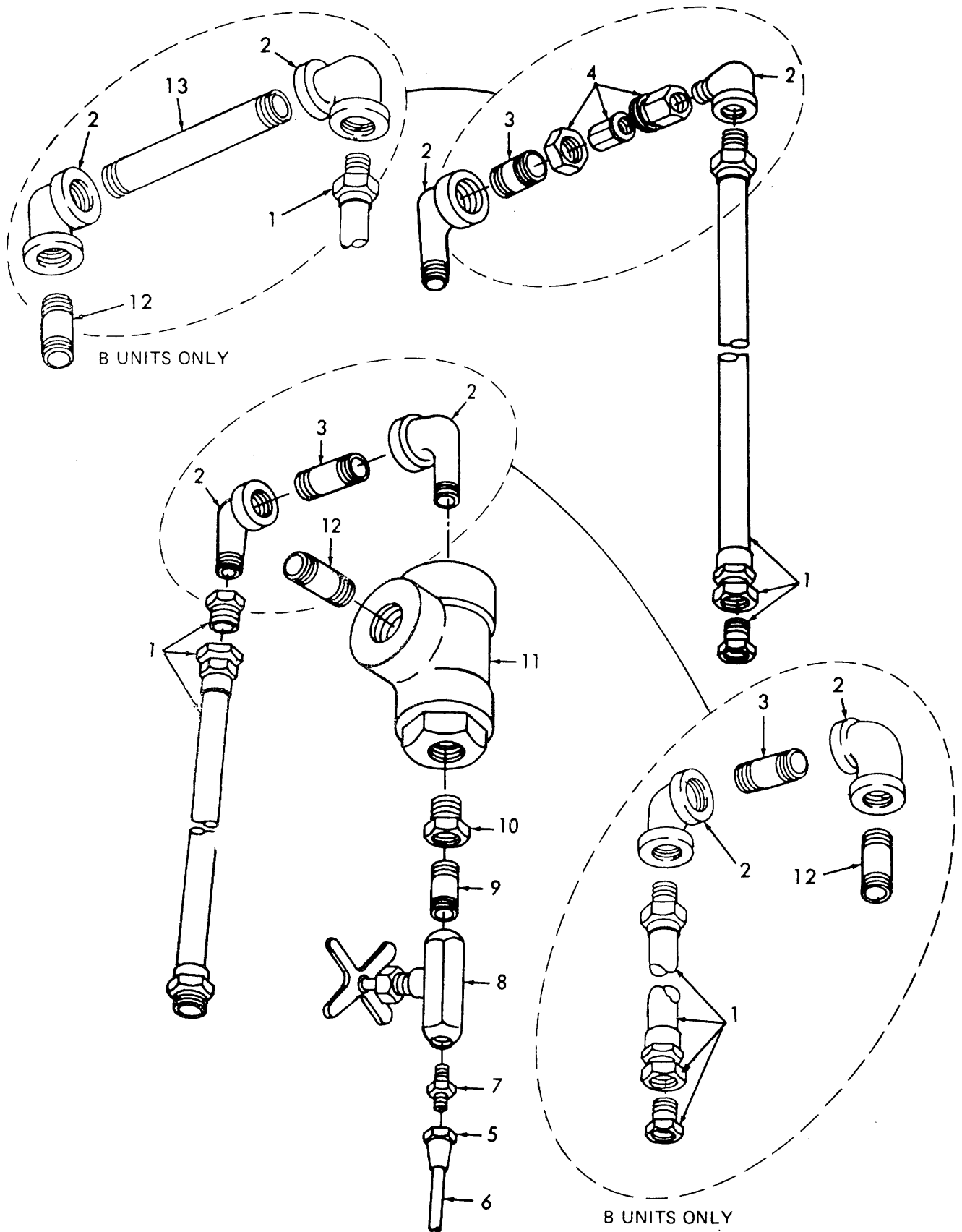

ME 3655-210-35P/28C1

Figure 28. Compressor sediment strainer.

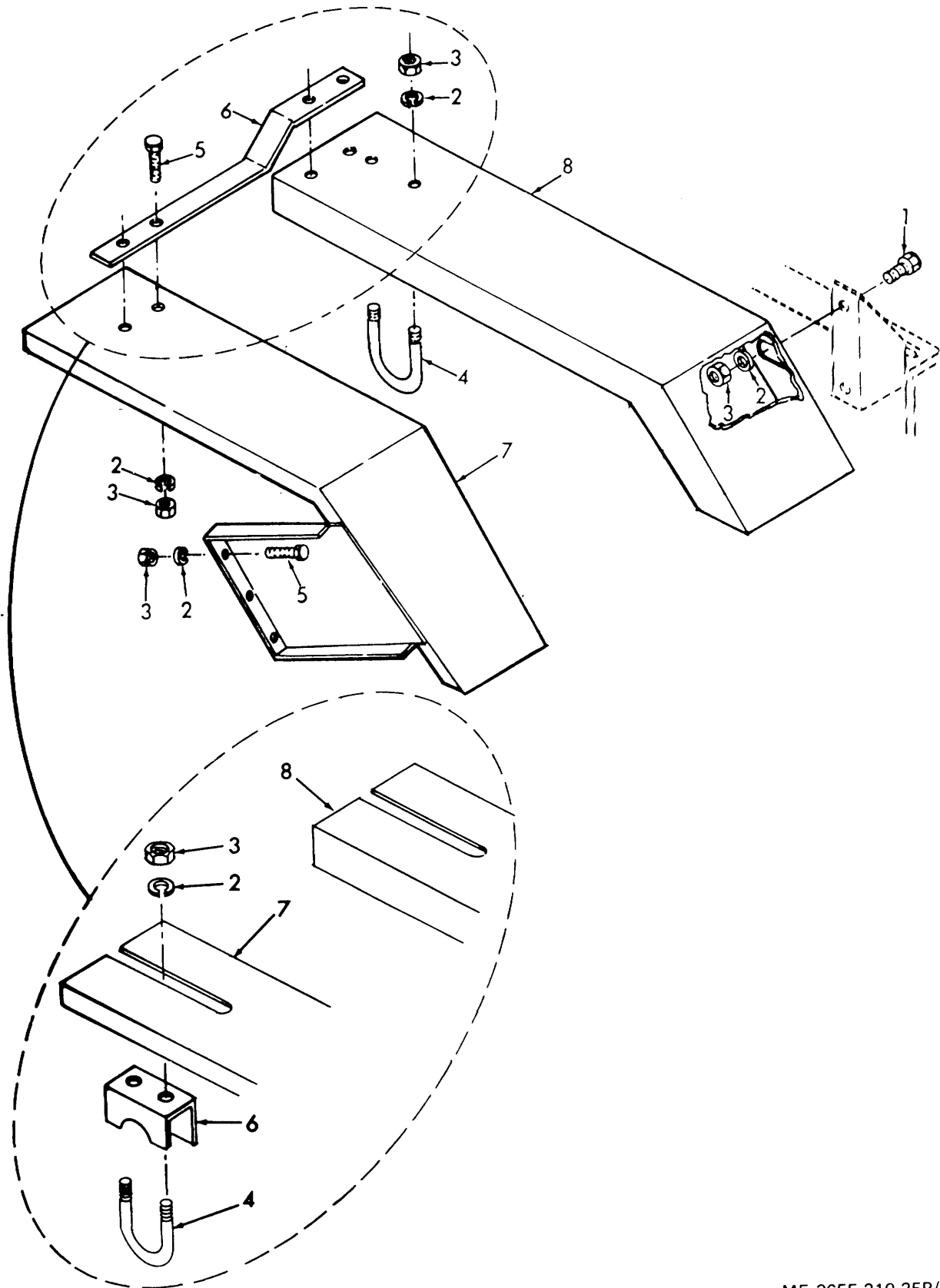

B UNITS ONLY

ME 3655-210-35P/31C1

Figure 31. Drive shaft belt guards.

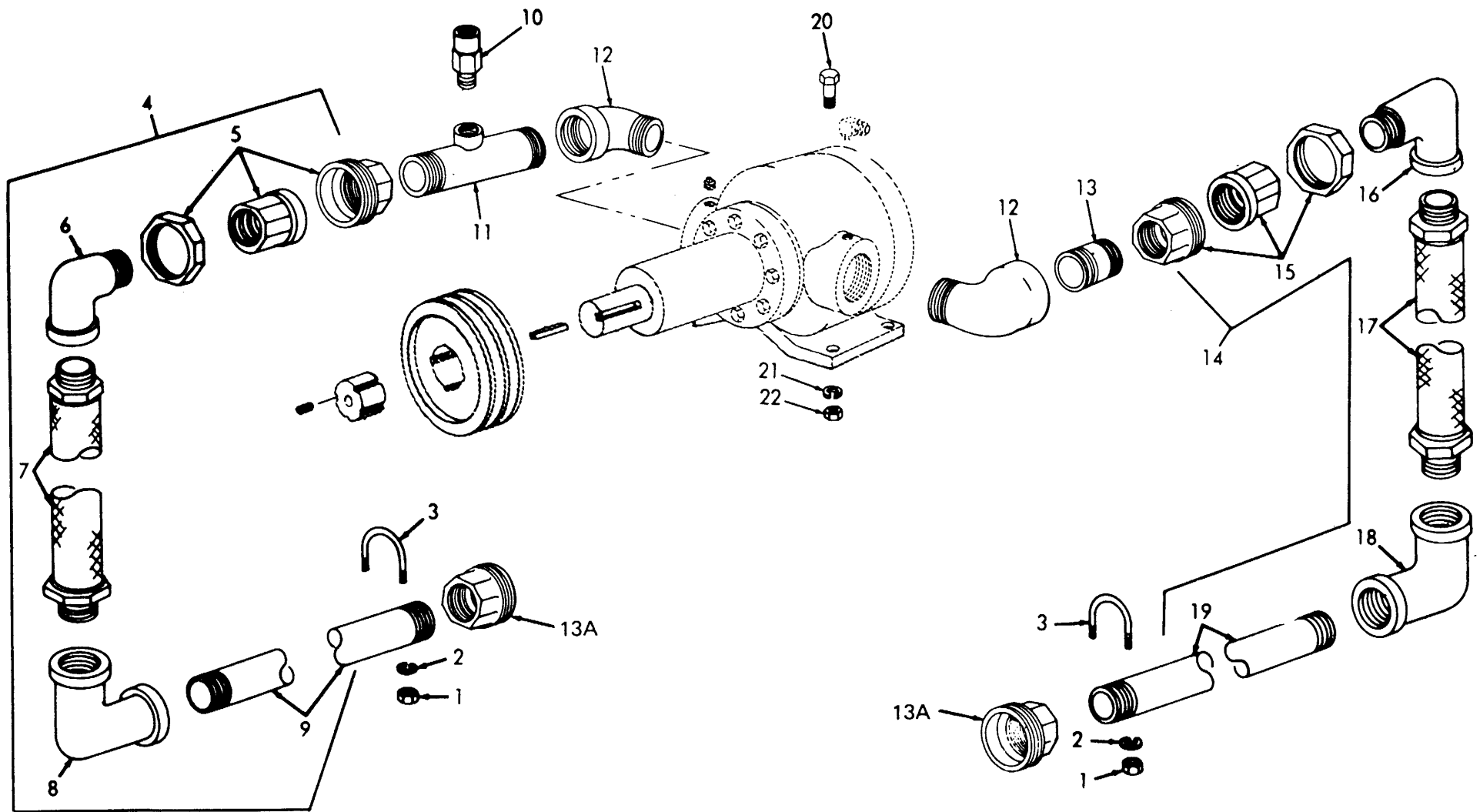

ME 3655-210-35P/46C1

Figure 46. Transfer pump, suction and discharge lines.

Figures 48A and 50A are added.

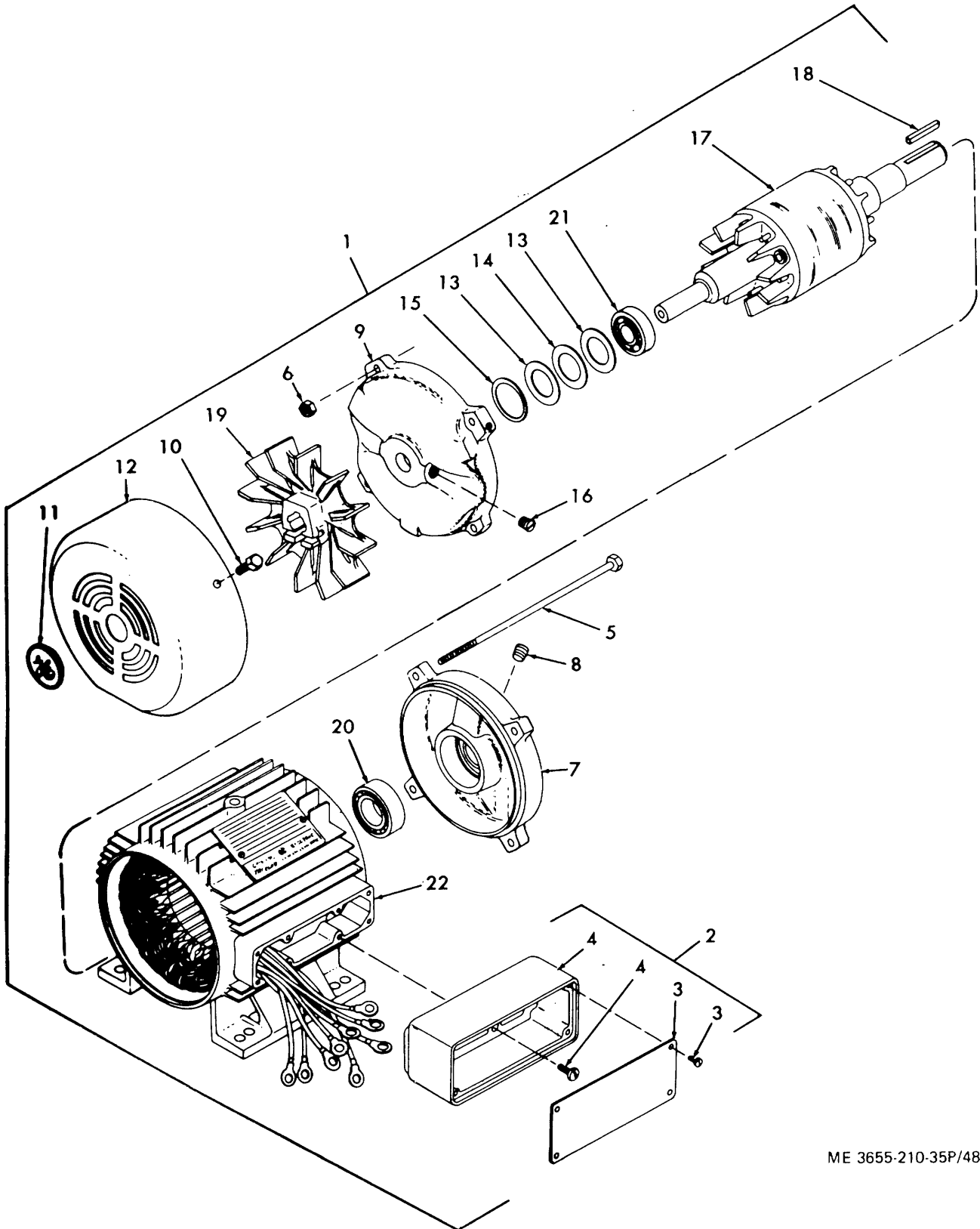

ME 3655-210-35P/48A

Figure 48A. Electric motor.

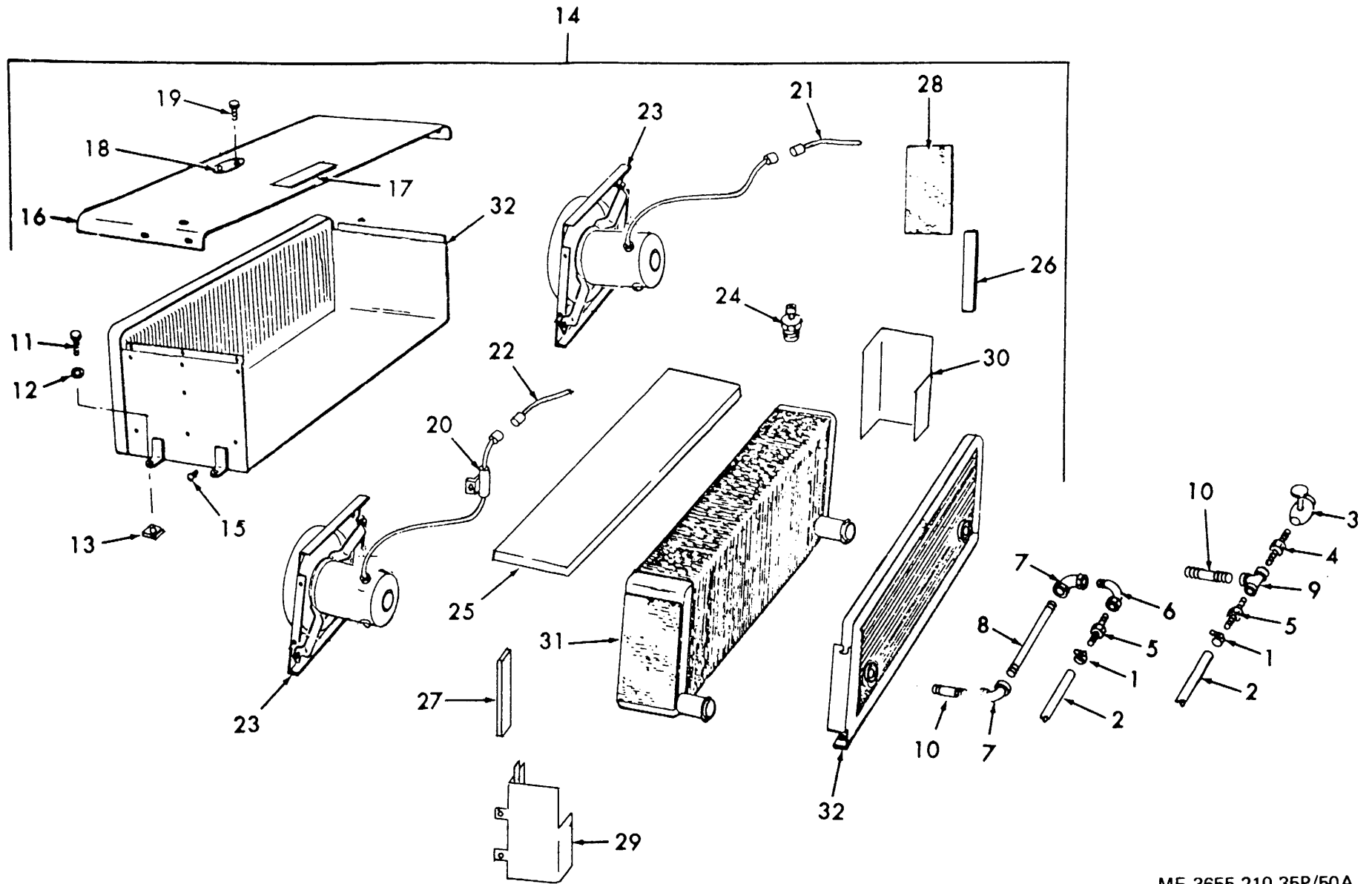

Figure 50A. Power compartment heater.

ME 3655-210-35P/50A

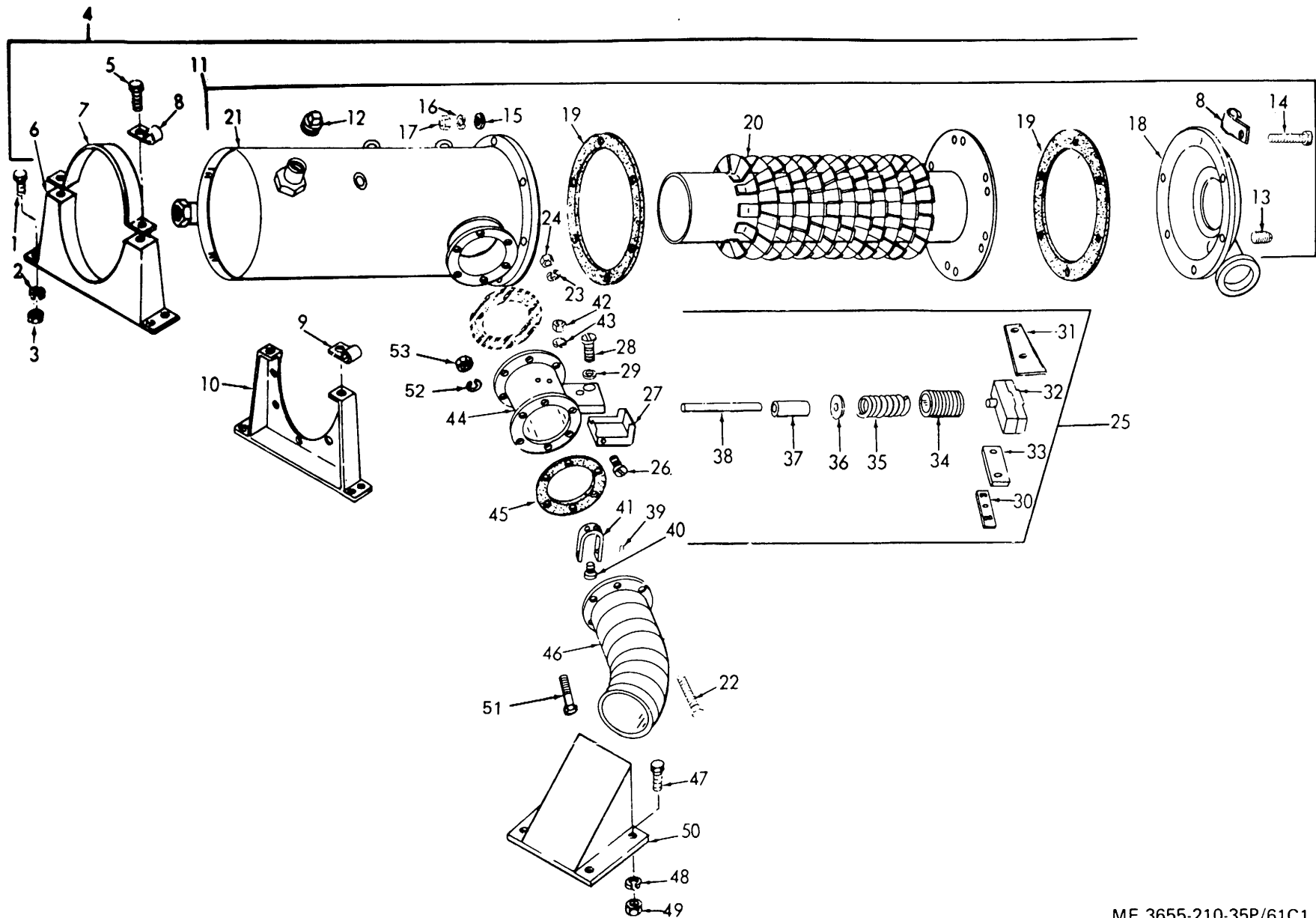
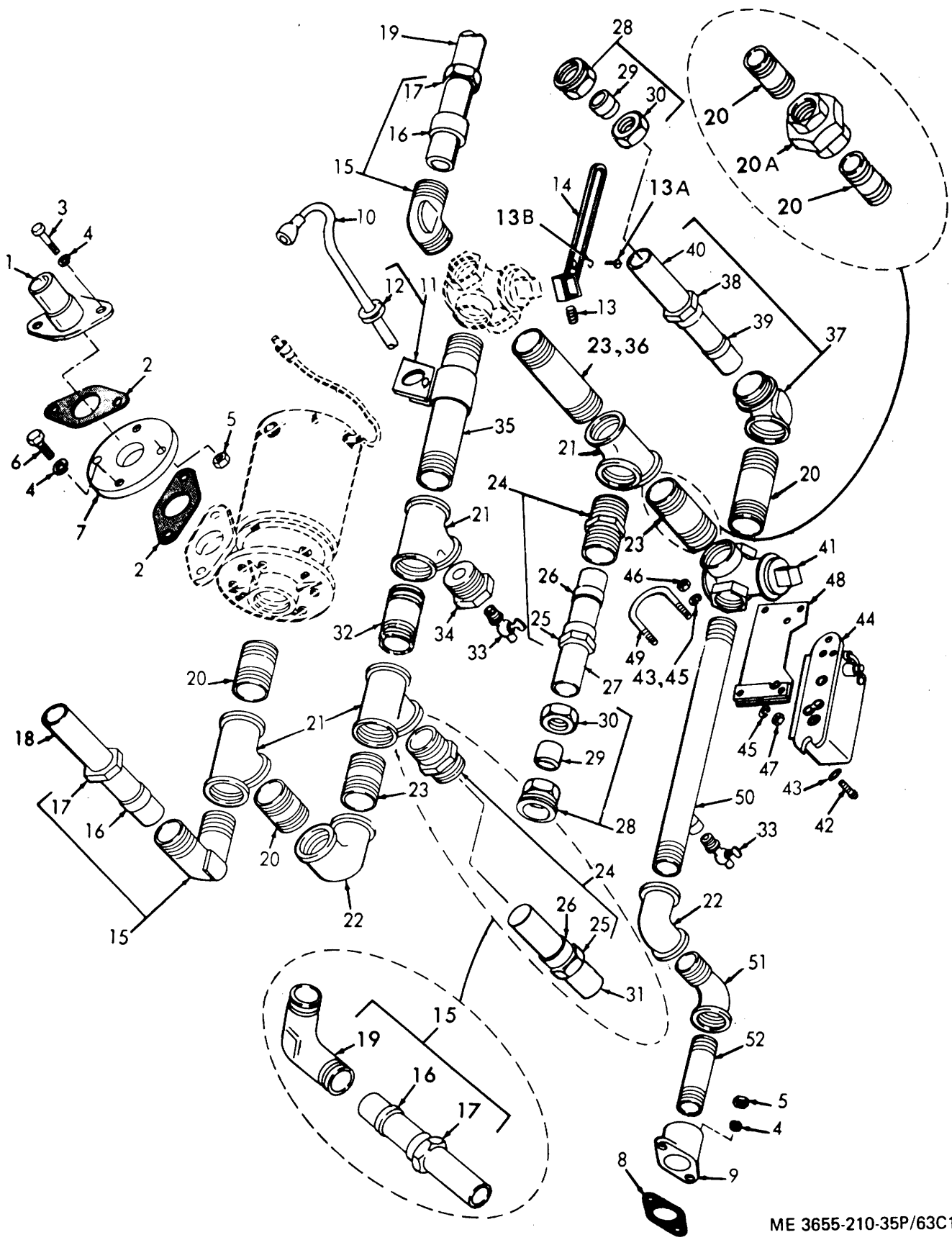

Figure 61. Heater and support.

ME 3655-210-35P/61C1



ME 3655-210-35P/63C1

Figure 63. Heater manifold.

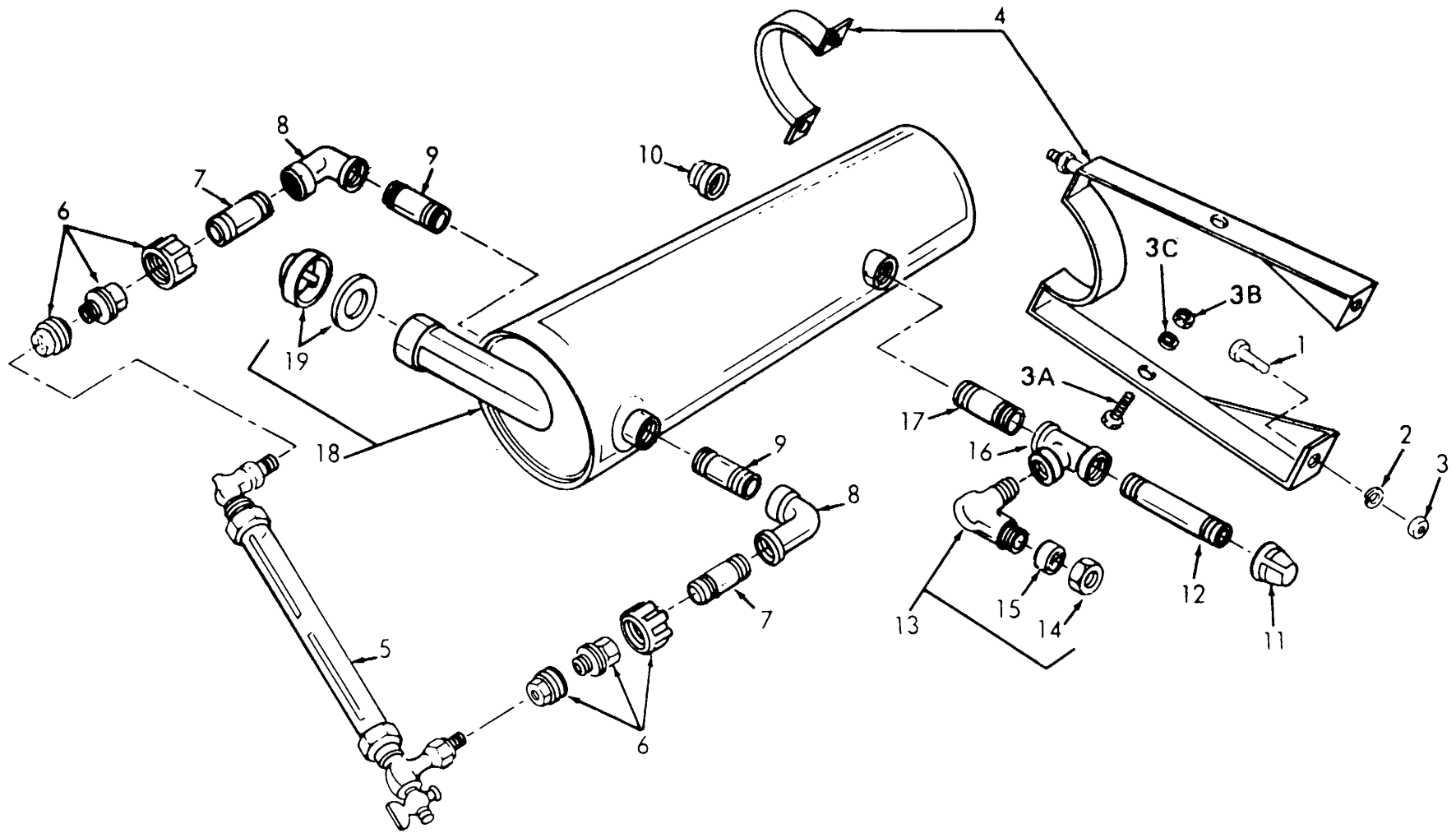

ME 3655-210-35P/64C1

Figure 64. Expansion tank.

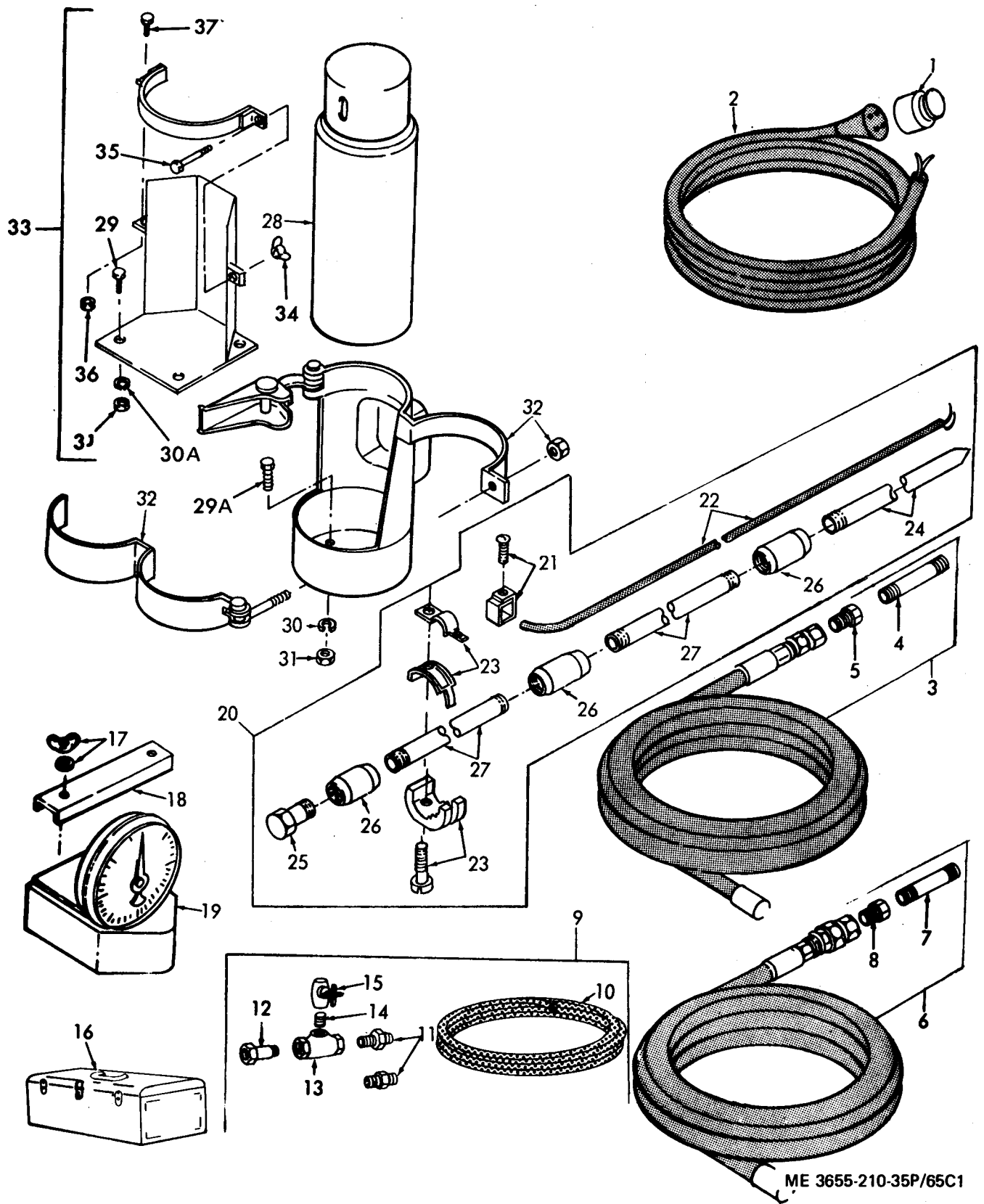
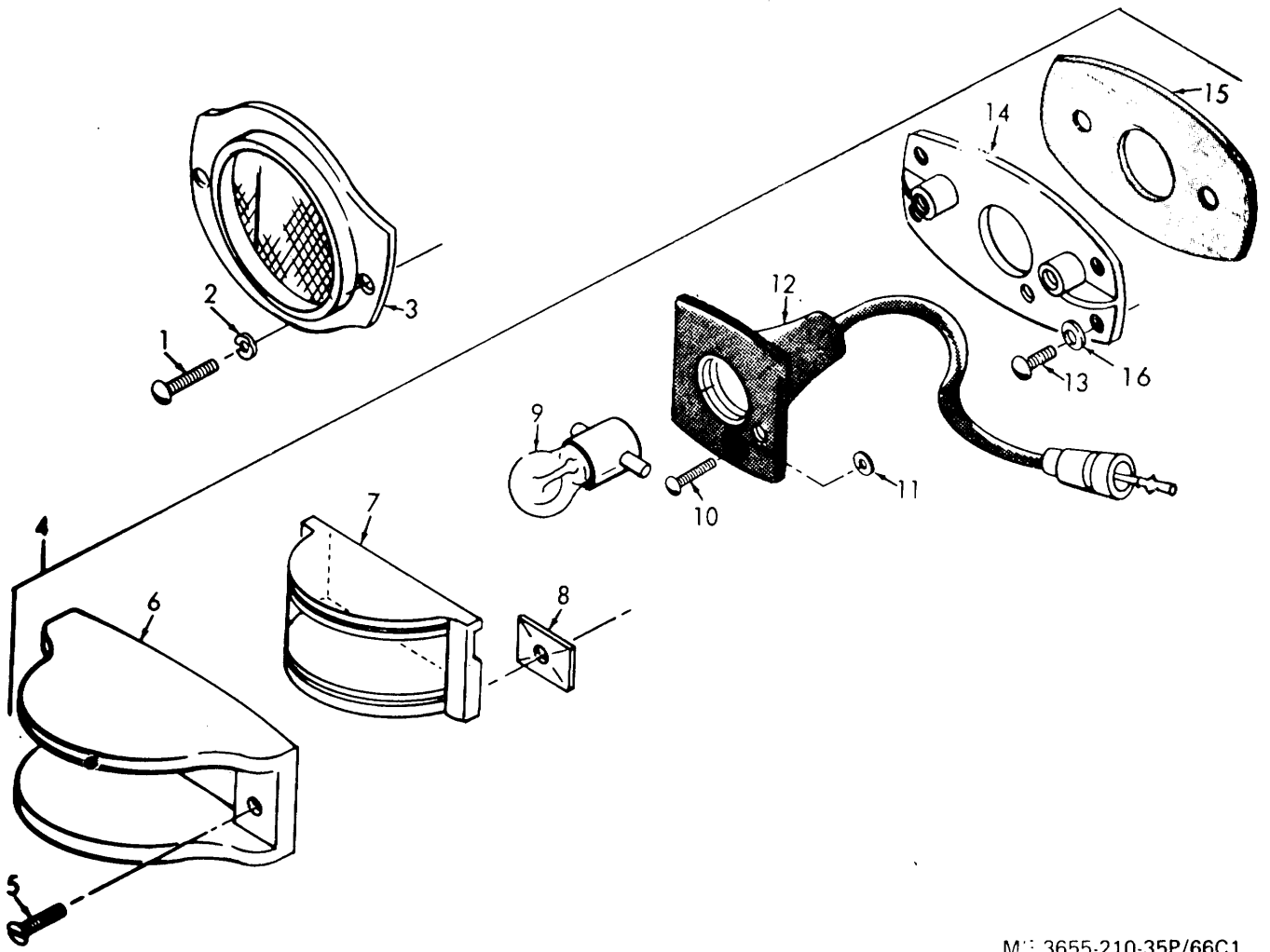
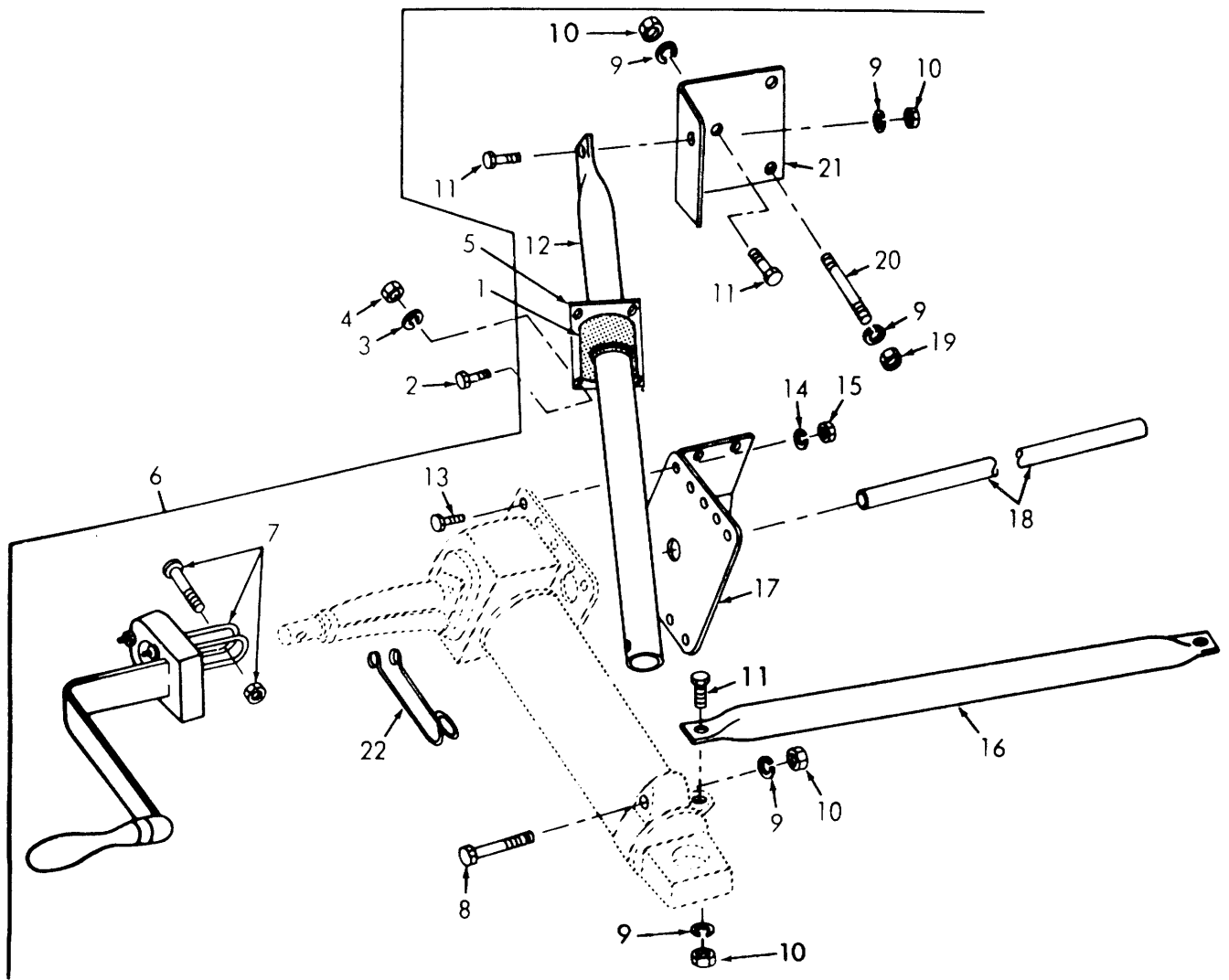

Figure 65. Accessory items.



M/E 3655-210-35P/66C1

Figure 66. Reflectors and clearance lights.



ME 3655-210-35P/69C1

Figure 69. Landing jack.

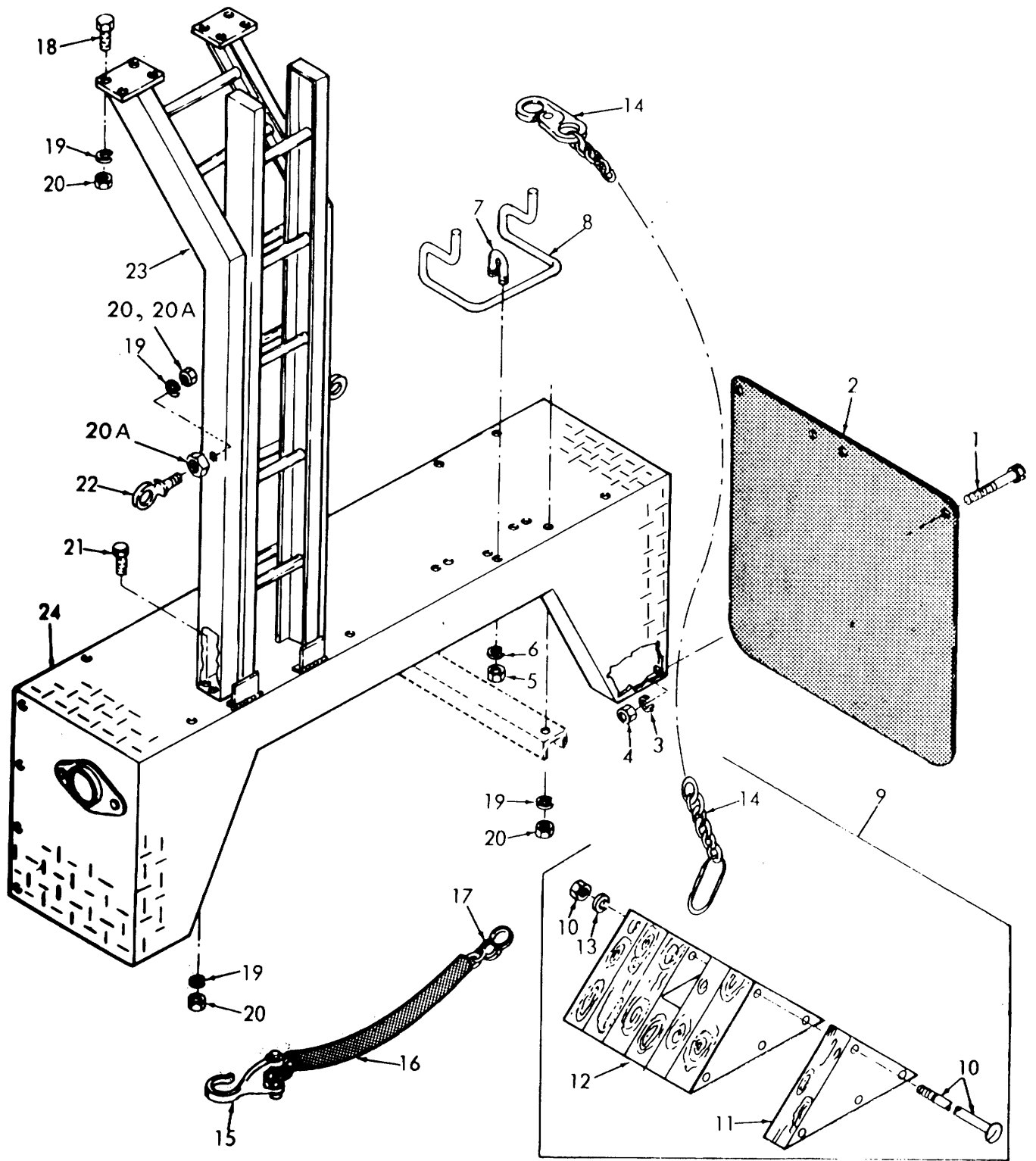

ME 3655-210 35P/72C1

Figure 72. Fenders. wheel chock and ladder.

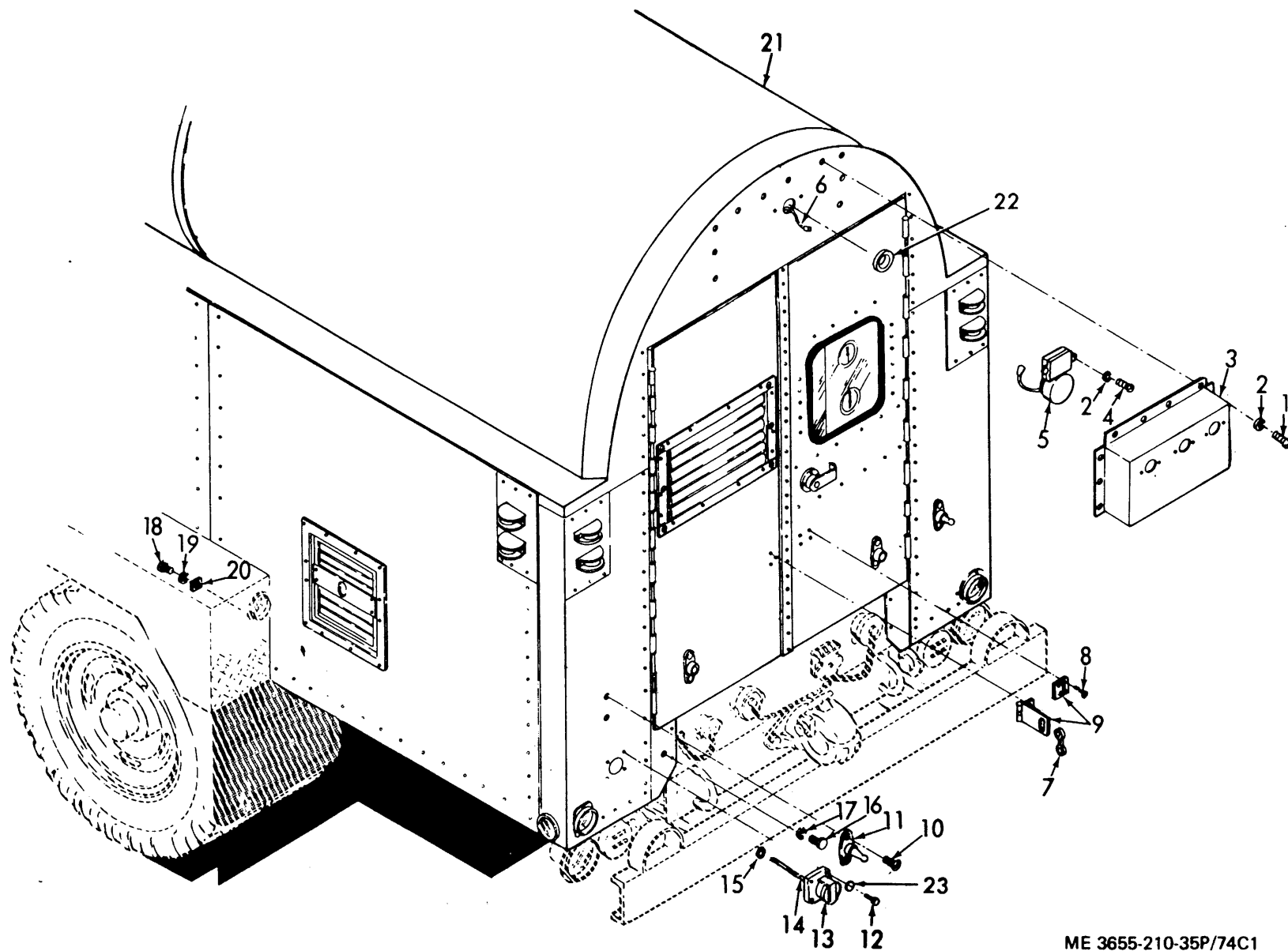

ME 3655-210-35P/74C1

Figure 74. Power compartment housing.

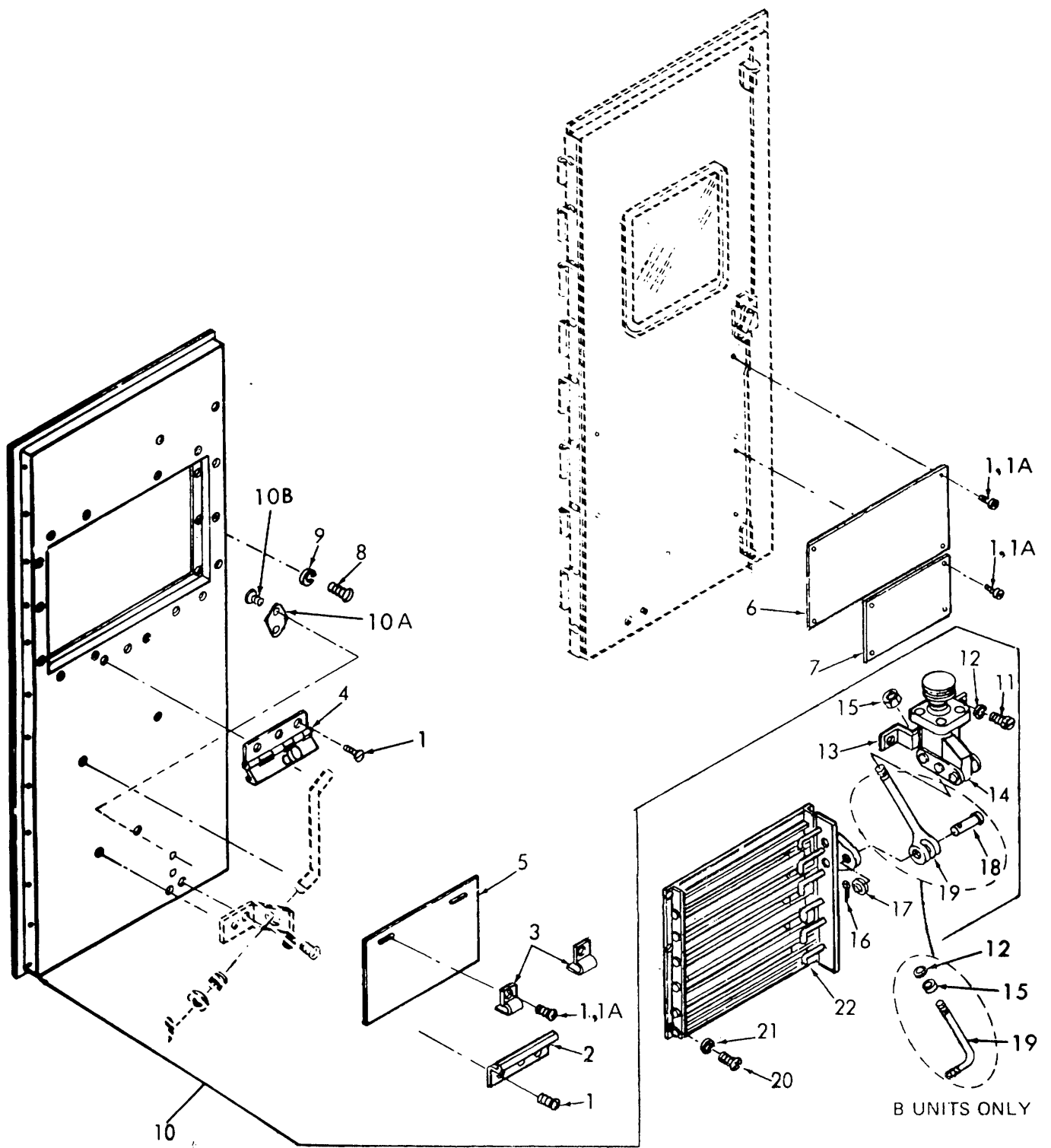

ME 3655-210-35P/75C1

Figure 75. Power compartment door, left hand.

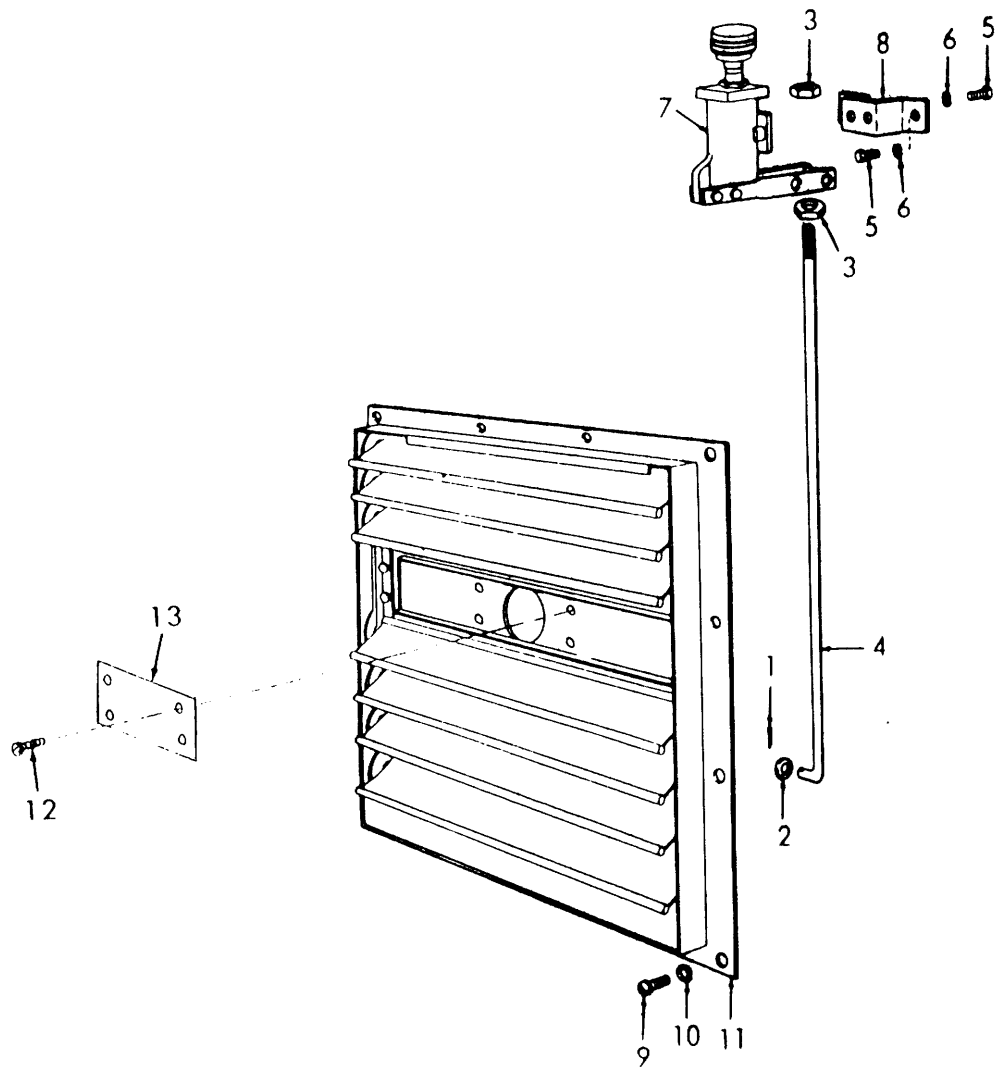

ME 3655-210-35P/78C1

Figure 78. Gas engine shutter and control.

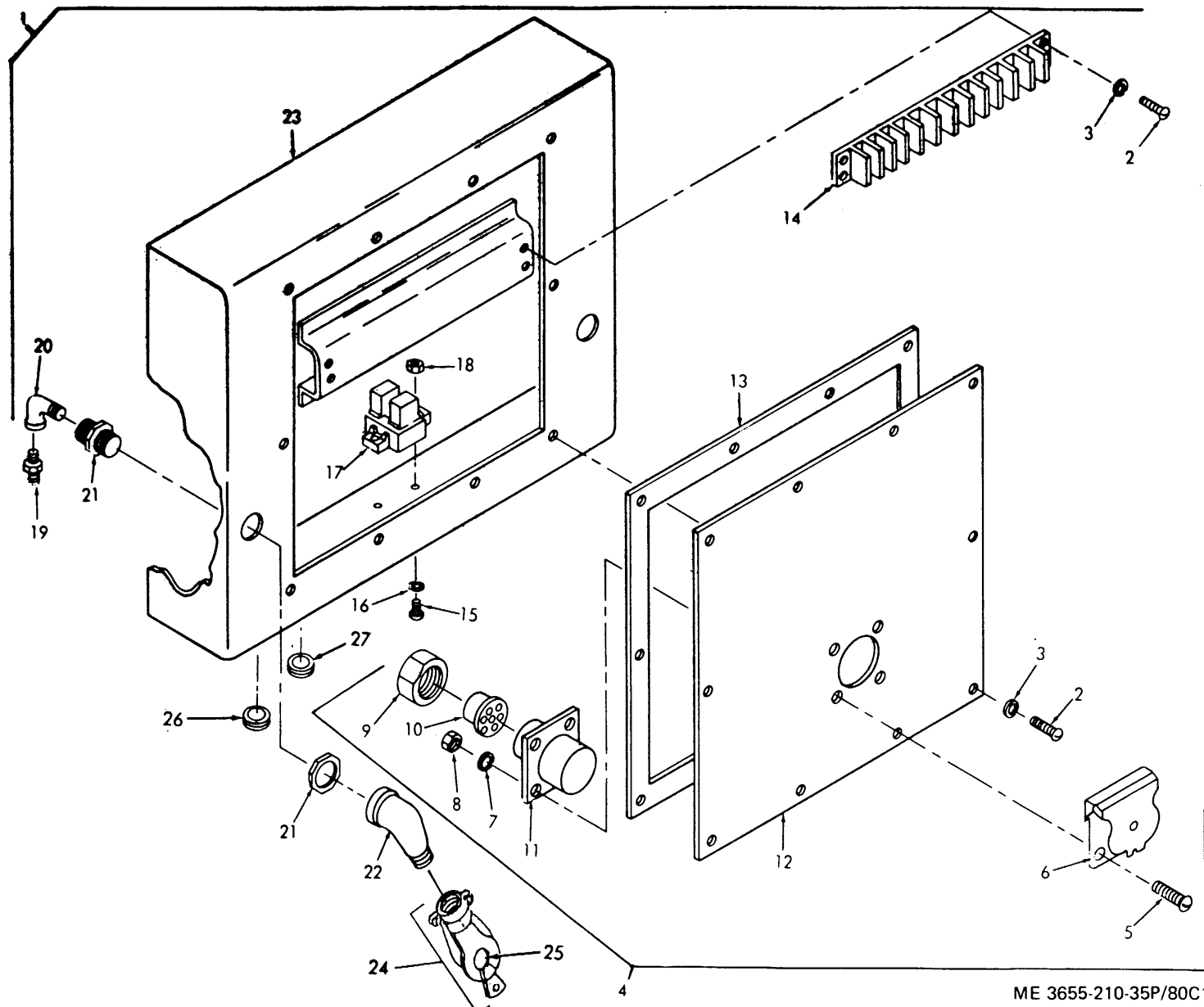

ME 3655-210-35P/80C1

Figure 80. Nose box.

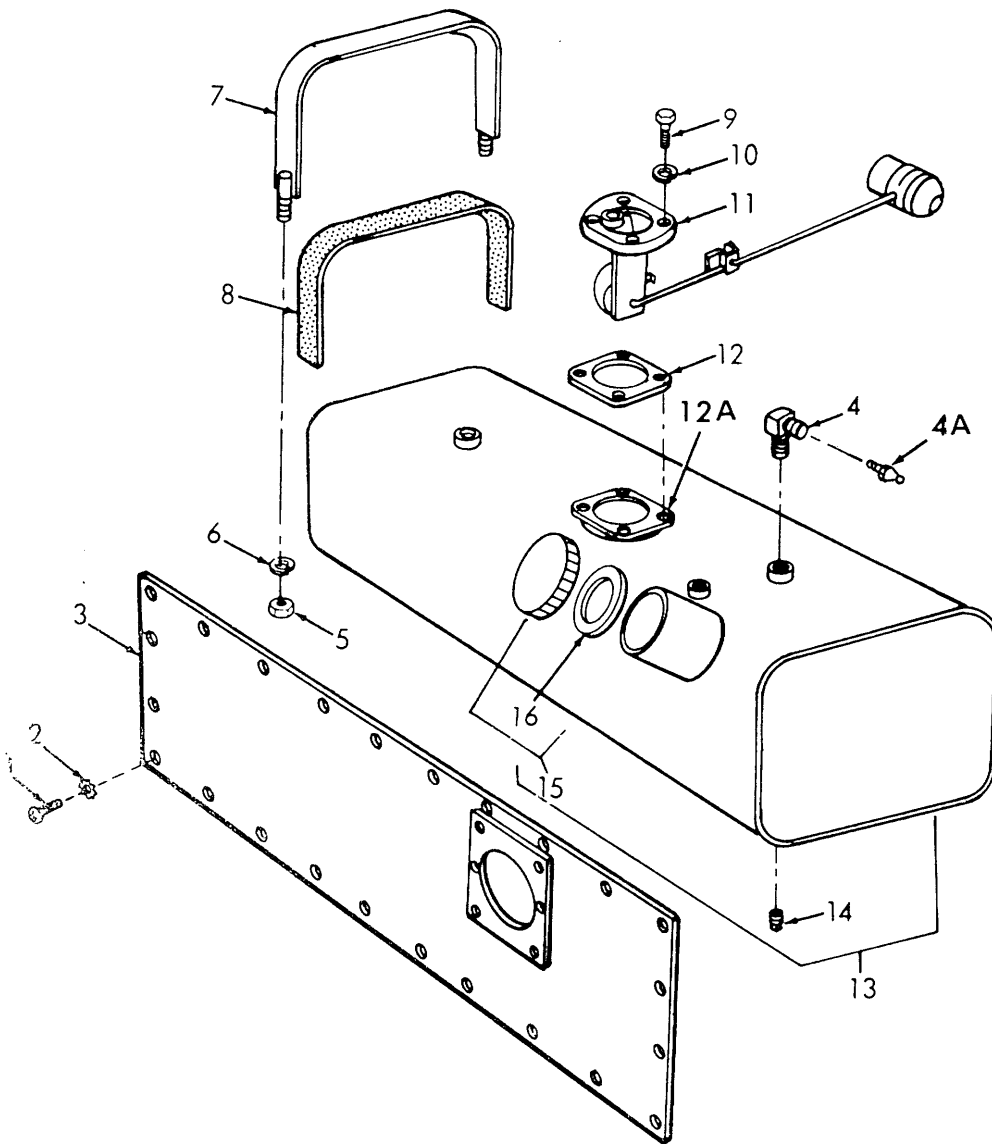

ME 3655-210-35P/83C1

Figure 83. Fuel tank.

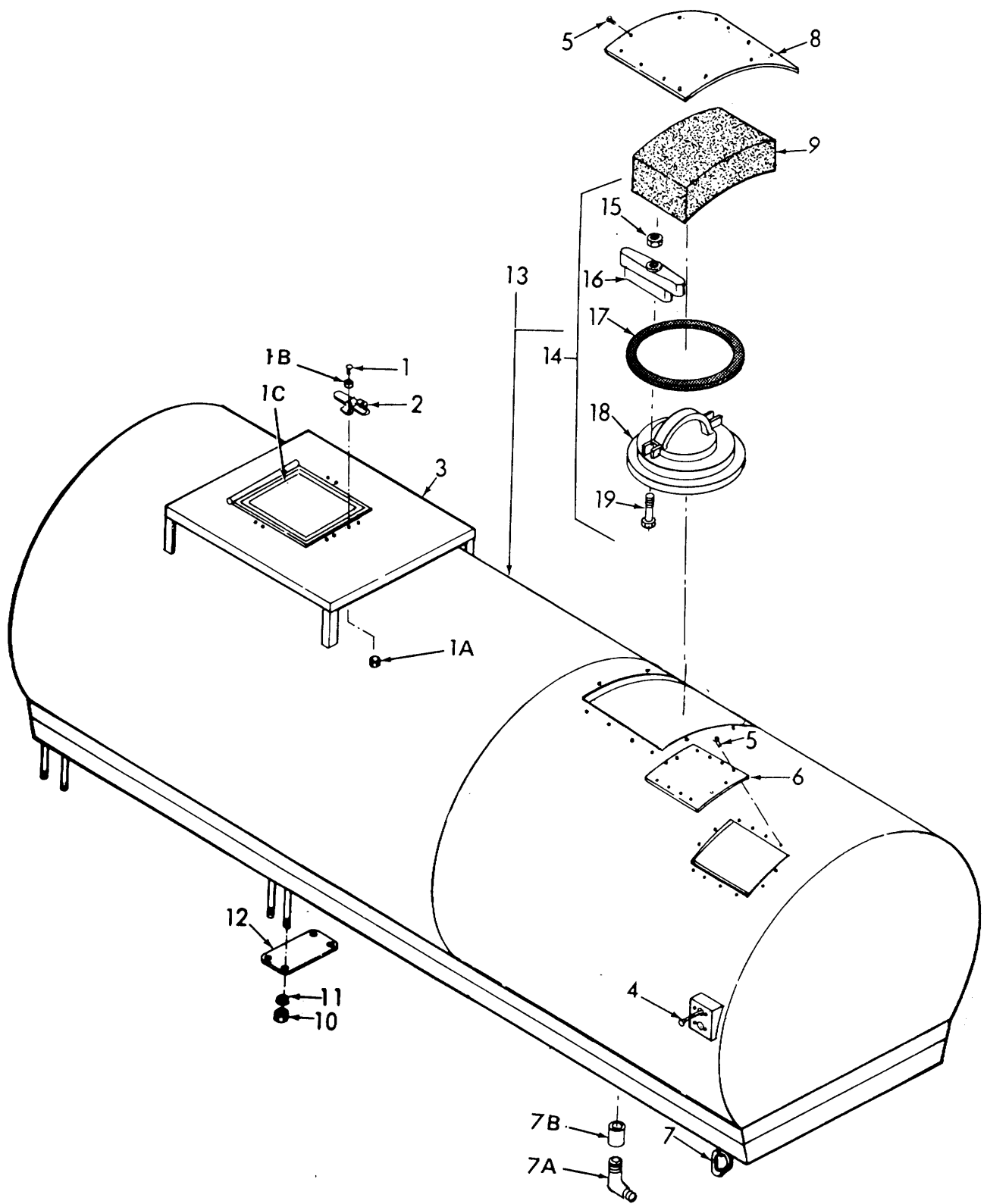

ME 3655-210-35P/84C1

Figure 84. Pressure vessel and housing.

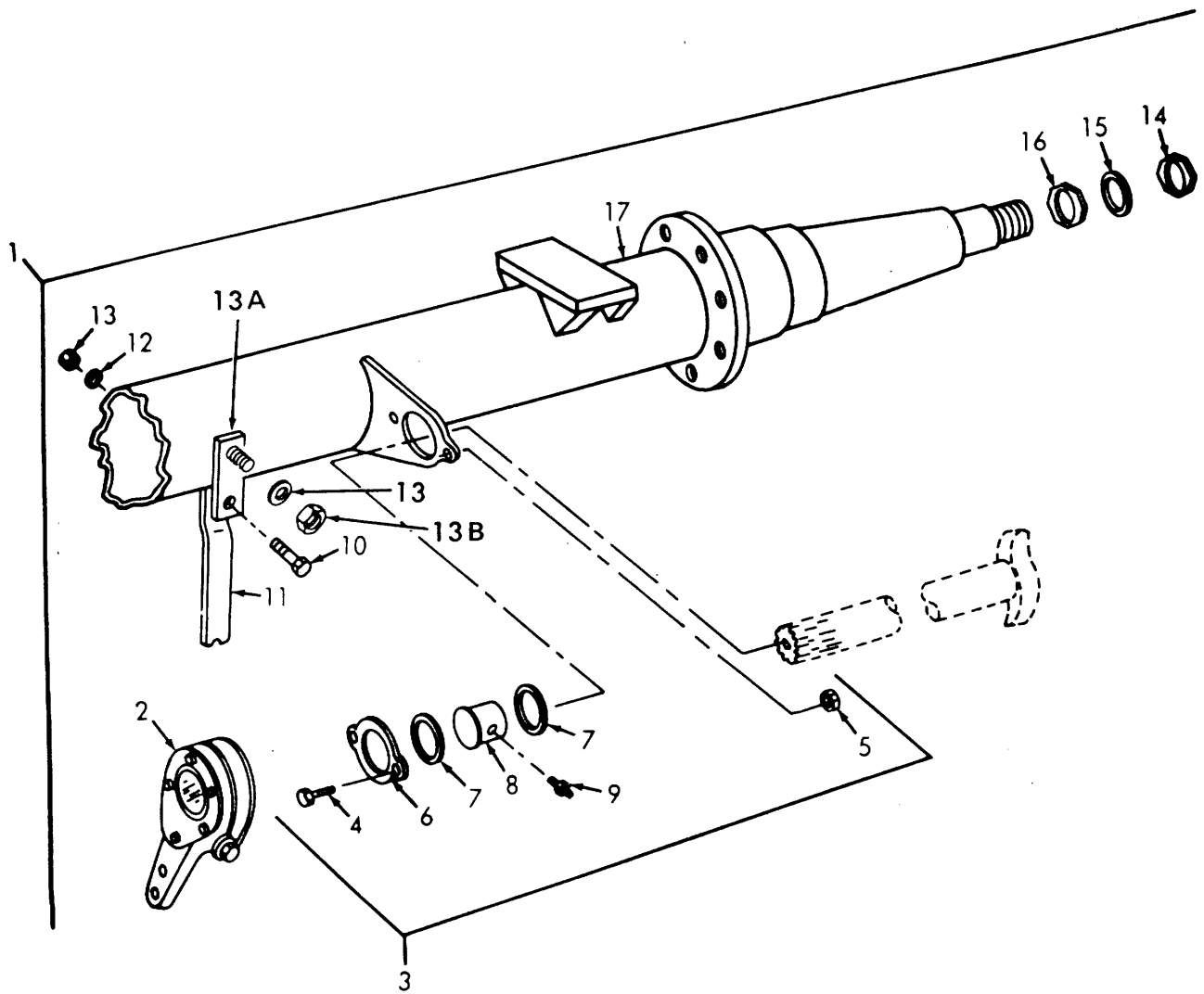

ME 3655-210-35P/86C1

Figure 86. Vehicular axle.

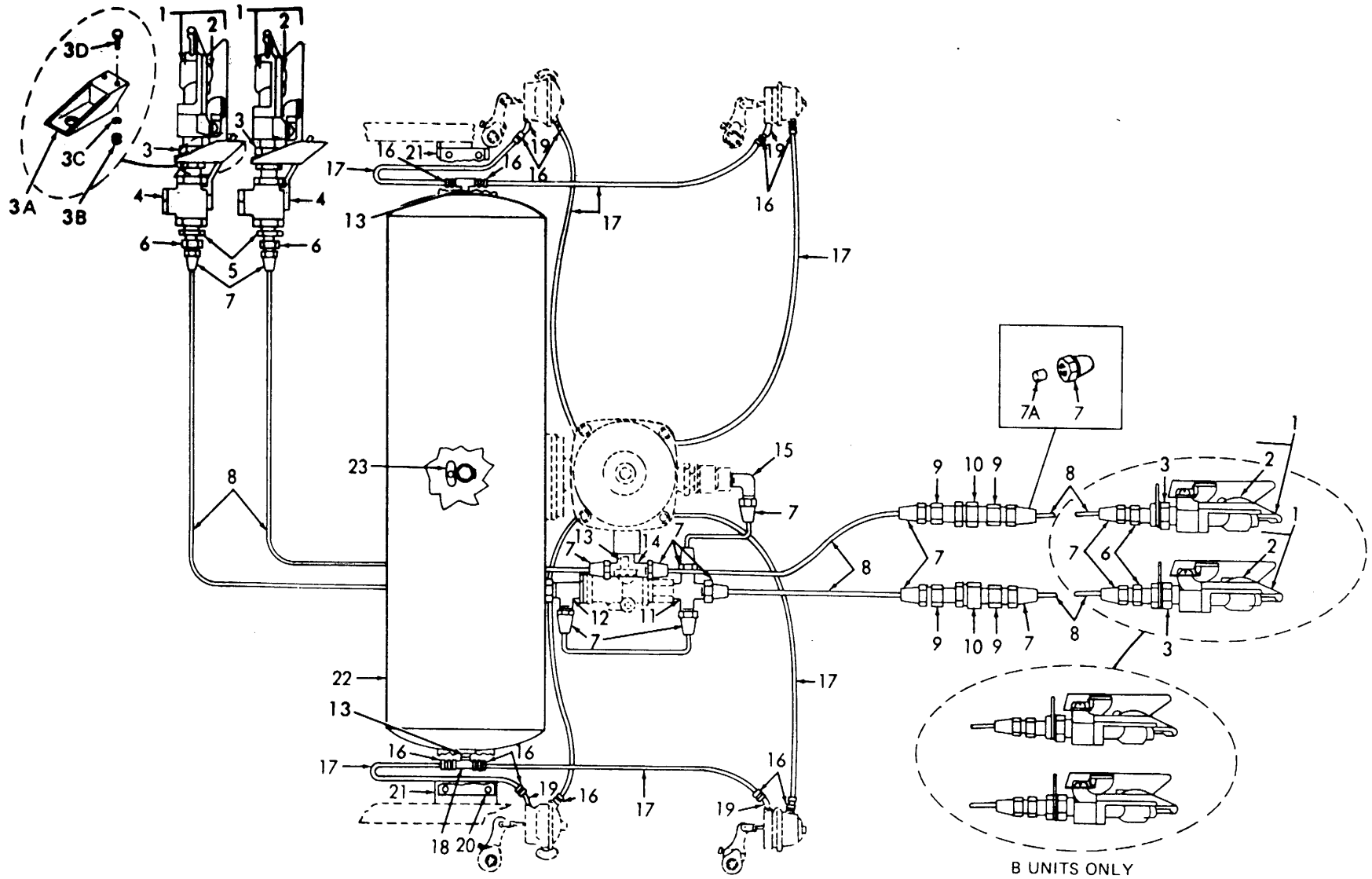

ME 3655-210-35P/92C1

Figure 92. Air brake system.

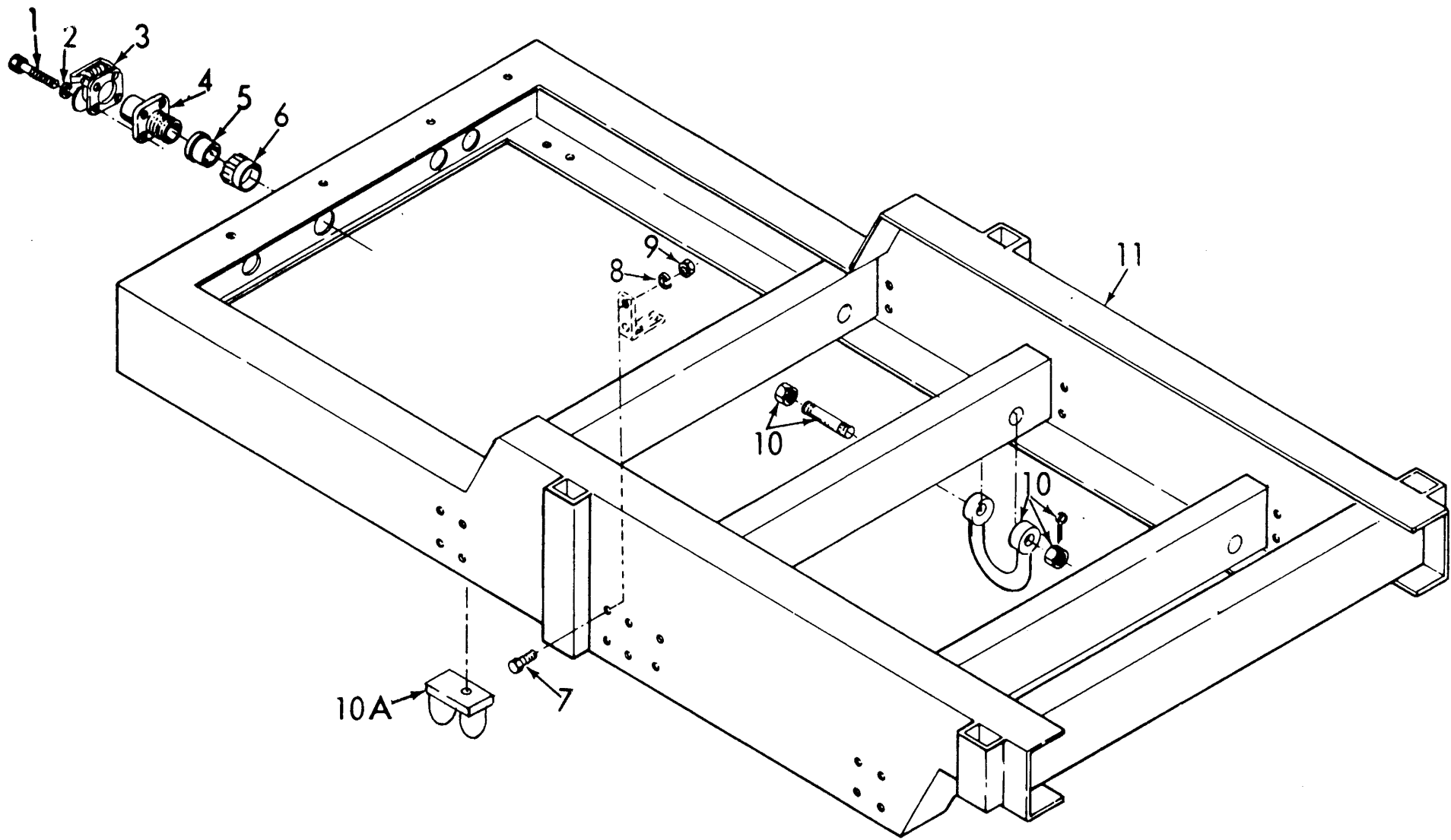

ME 3655-210-35P/94C1

(1) FEDERAL STOCK NUMBER	(2) DESCRIPTION USABLE ON CODE	(3) 15-DAY ORGANIZATIONAL MAINTENANCE ALLOWANCE			
		(a) 1-5	(b) 6-20	(c) 21-50	(d) 51-100
	SECTION II - PRESCRIBED LOAD ALLOWANCE GROUP 01 - FILL MANIFOLDS				
3110-278-7282	BALL, STEEL 561611 (07464)		2	2	2
3655-420-4892	DAMPENER, FLUID PRESSURE 50SG (99752)				2
3655-629-2301	SAFETY DISC ASSEMBLY 35876 (10665)		2	2	3
3655-633-4490	VALVE, SAFETY RELIEF 3129K375PSI (06023)				2
3655-649-8403	PACKING, PREFORMED 523127 (10665)		2	3	7
3655-649 8404	SEAT VALVE 56199 (10665)			2	2
3655-653-5714	PACKING, PREFORMED 523128 (10665)		2	2	4
3655-98--2960	VALVE GLOBE 16115 (07464)			2	2
4210-420-4894	NOZZLE, ASSEMBLY 35897 (07464)				2
4210-540-2651	DISK, VALVE 56196 (10665)			2	2
4210-540-2652	DISK, VALVE 56197 (10665)			2	2
4820-369-8070	STEM, VALVE 561667 (07464)			2	2
4820-400-6786	VALVE, GLOBE D26815 (48422)			2	2
4820-400-6787	VALVE, ANGLE E27379A (48422)			2	2
4820-40006788	VALVE, PRESSURE REGULATING 161580 (07464)		2	2	2
4820- 4208726	SEAT, VALVE 561665 (07464)		2	2	2
4820-618-7253	VALVE GLOBE E49651 (48422)			2	2
4820-618-7254	VALVE, GLOBE D26814A (48422)			2	2
5330-187-3635	PACKING, PREFORMED AN6227B11 (88044)		2	3	5
5330-196-5382	PACKING, PREFORMED AN6227B19 (88044)		2	3	5
5330-435-5318	PACKING, PREFORMED A523338 (07464)			2	2
5330-485-8517	PACKING, PREFORMED E49651-6 (48422)				2
5340-400-3437	CAP, PROTECTION B526-2-1-2 (15852)				2
5340-400-3473	RETAINER PACKING 56168 (07464)				2
6685-977-2643	GAGE, PRESSURE 12475 (10665)				2

(1) FEDERAL STOCK NUMBER	(2) DESCRIPTION USABLE ON CODE	(3) 15-DAY ORGANIZATIONAL MAINTENANCE ALLOWANCE			
		(a) 1-5	(b) 6-20	(c) 21-50	(d) 51-100
8120-281-3801	VALVE, CYLINDER FILL S161211 (33334) GROUP 02 - STORAGE BATTERIES			2	2
3655-979-3474	TRAY, BATTERY 559528 (10665)				2
3655-979-3475	BAR, HOLD-DOWN 559529 (10665)			2	2
3655-979-3476	ROD, TIE DOWN 559530 (10665)		2	2	3
6140-057-2554	BATTERY STORAGE 77171 0 (19207)	2	2	2	5
6140-420-5149	LEAD, STORAGE BATTERY 71-622 (70903)				2
6810-249-9354	ELECTROLYTE, BATTERY OS801 (81348) GROUP 03 - ENGINE CONTROL PANEL	2	4	8	16
5340-620-5032	MOUNT, RESILIENT 1630 (70485)			2	2
5925-296-8123	CIRCUIT BREAKER C6363-1-15 (82647)				2
5930-501-3905	SWITCH, TOGGLE MS25102-23 (96906)				2
5930-543-8394	SWITCH, TOGGLE MS25103-23 (96906)				2
5930-687-1097	SWITCH, TOGGLE MS25102-22 (96906)		2	2	3
5930-755-4009	SWITCH, TOGGLE MS25102-30 (96906)			2	2
5945-435-1760	RELAY, ARMATURE KR2AK240VAC (77342)			2	2
6110-980-1681	AUTO-START UNIT 559433 (1 665)				2
6210-045-8458	LENS, INDICATOR LIGHT LC14GN (72619)			2	2
6210-087-7909	LENS, INDICATOR LIGHT LC14RN (72619)			2	2
6210-836-2564	LIGHT, INDICATOR 51344 (07464)		2	2	2
6240-155-8714	LAMP, INCANDESCENT 313 (06247)		2	3	5
6625-272-9923	AMMETER 357N (57733)				2
6680-435-4453	INDICATOR, LIQUID QUANTITY 6245-24 (09393) GROUP 04 - GASOLINE ENGINE ACCESSORIES			2	2
2805-536-8835	LEVER, CONTROL VE527W (66289)				2
2910-354-4710	SHAFT AND LEVER ASSEMBLY C29-491 (79960)				2

(1) FEDERAL STOCK NUMBER	(2) DESCRIPTION USABLE ON CODE	(3) 15-DAY ORGANIZATIONAL MAINTENANCE ALLOWANCE			
		(a) 1-5	(b) 6-20	(c) 21-50	(d) 51-100
2910-715-5328	CARBURETOR 12288 (79960)				2
2910-718-7996	PARTS KIT CARBURETOR K12288 (79960)		2	3	5
2910-788-3702	LINE ASSEMBLY RUBBER RM1319B (66289)			2	2
2910-979-3541	CONTROL, CHOKE AUTOMATIC AC914 (7720)				2
2920-062-8634	SWITCH SOLENOID YC49 (66289)			2	2
2920-353-7422	BAND, COVER MZ1024AD (19728)				2
2920-626-8302	WIRE ASSEMBLY, GROUND SWITCH YD209 (66289)				2
2920-810-7082	PLUG, SPARK MS51009-1 (96906)	2	3	6	13
2940-529-2738	FILTER ELEMENT, FLUID PRESSURE 5020 (73370)		2	3	7
2940-542-3807	HOSE ASSEMBLY RUBBER RM1319G (96289)		2	3	5
2990-083-8556	MUFFLER, EXHAUST WD30D (66289)				2
2990-205-4649	SPRING, HELICAL, EXTENSION PM75 (66289)		2	3	5
2990-979-3538	TUBE, CORROSION RESISTING STEEL 560233 (10665)				2
2995-197-5863	SPRING, HELICAL, COMPRESSION PM111-1 (66289)		2	3	5
3030-529-0348	BELT, V A38 (08132)		2	3	5
4720-708-4809	HOSE, RUBBER LL125 (66289)			2	2
5330-245-5460	WASHER, NONMETALLIC A7419 (78940)		2	3	5
5330-253-2469	WASHER, NONMETALLIC 615A1 (78940)		2	3	5
5330-298-0775	WASHER, NONMETALLIC 7418105 (19207)		2	3	5
5330-568-9183	GASKET, BREATHER QD669 (66289)		2	3	5
5910-668-3544	CAPACITOR 80P3 (80183)		2	2	2
5977-391-0640	BRUSH, ELECTRICAL CONTACT 1906935 (16764)			2	2
6150-635-2754	FAN AND BAFFLE ASSEMBLY 1957116 (16764)			2	2
	GROUP 05 - GASOLINE ENGINE				
2805-360-8334	COVER, ACCESS SA68 (66289)				2
2805-536-8830	SHAFT, PRIMER TA124 (66289)				2
2805-708-9194	OIL FILLER AND GAGE ASSEMBLY R123 (66289)				2

(1) FEDERAL STOCK NUMBER	(2) DESCRIPTION USABLE ON CODE	(3) 15-DAY ORGANIZATIONAL MAINTENANCE ALLOWANCE			
		(a) 1-5	(b) 6-20	(c) 21-50	(d) 51-100
2910-282-7557	WASHER, NONMETALLIC 08227 (78480)	2	4	8	17
2910-305-5749	BODY, FUEL STRAINER 07770 (78480)				2
2910-358-4316	BAIL ASSEMBLY 07766 (78480)				2
2910-358-4317	BOWL, SEDIMENT 07759 (78480)		2	2	3
2910-358-5327	ELEMENT, STRAINER 07762 (78480)		2	2	3
2910-368-6657	VALVE, FUEL 07769 (78480)		2	2	3
2910-776-7902	PUMP, FUEL LP1043 (70955)				2
2910-832-9241	PARTS KIT, DIAPHRAGM LQ28A (66289)		2	3	5
4730-639-9638	STRAINER, SEDIMENT OW48OT (78480)				2
5330-542-1420	PACKING, PREFORMED JK50 (66289)			2	2
5340-400-5521	SPRING, HELICAL, COMPRESSION FP914 (70955)				2
5340-456-2628	CRANK, HAND 559432 (07464)			2	2
	GROUP 06 - CYLINDER FILLING UNIT				
3655-991-9928	STRAINER, SEDIMENT 2282 (63220)				2
4310-400-6785	VALVE ASSEMBLY 37134 (07464)		2	3	5
	GROUP 09 - LIQUID QUANTITY AND PRESSURE CONTROL PANELS				
2530-980-1 701	HOSE ASSEMBLY, RUBBER 559773 (1 0665)				2
2530-980-1708	HOSE ASSEMBLY, RUBBER 559772 (10665)			2	2
2530-980-1709	HOSE ASSEMBLY, RUBBER 559774 (16665)				2
2540-420-8874	HEATER, RIBBON TWHA19 (65586)			2	2
5930-262-9940	SWITCH, PRESSURE DA63-3 (39709)			2	2
5930-594-8463	SWITCH, PRESSURE 11711 (10665)			2	2
5930-755-5674	SWITCH, THERMOSTATIC C4391S7 (82647)			2	2
6680-613-9824	GAGE, DIFFERENTIAL 226 (05991)			2	2
6685-515-5818	GAGE, PRESSURE 1246 (07464)			2	2

(1) FEDERAL STOCK NUMBER	(2) DESCRIPTION USABLE ON CODE	(3) 15-DAY ORGANIZATIONAL MAINTENANCE ALLOWANCE			
		(a) 1-5	(b) 6-20	(c) 21-50	(d) 51-100
	GROUP 10 - TRANSFER PUMP, SUCTION AND DISCHARGE LINES				
4210-177-5827	HOSE ASSEMBLY, RUBBER 126105 (07464)			2	2
	GROUP 12 - POWER COMPARTMENT HEATER				
2030-300-9405	VALVE, BLEEDER HV565 (21102)			2	2
4720-555-8015	HOSE, RUBBER 558409 (07464)		2	2	3
5910-281-0773	CAPACITOR, FIXED 48P8 (56289)			2	2
591 0-683-7161	CAPACITOR, FIXED MILC0025TYPECPO5A3KB104K3 (81349)			2	2
6105-400-6789	MOTOR ASSEMBLY, FAN HV21565 (21102)				2
	GROUP 13 - PRESSURE VESSEL VALVES, LINES AND FITTINGS				
3655-580-8987	VALVE, SAFETY RELIEF 1765-341 PSI (37239)			2	2
3655-649-8402	VALVE, BLEEDER C2983-330PSI (06023)				2
421 -658-5473	VALVE GLOBE R42E02P (33334)			2	2
4820-733-3900	DIAPHRAGM ASSEMBLY 297-60 (33334)		2	2	3
4820 974-0797	VALVE, SWITCH ING 8157 (33334)				2
5330-369-3465	GASKET SEAL CAP 574-11 (33334)		2	2	3
5330-369-3466	WASHER, NONMETALLIC 574-5 (33334)		2	3	7
5330-369-3567	PACKING, VALVE 574-6 (33334)		2	3	5
	GROUP 14 - INTERIOR LIGHTING				
5930-296-5875	SWITCH, TOGGLE 799 (72635)			2	2
6220-299-7432	LIGHT, DOME 39P (72635)				2
6220-979-3540	LENS, DOME LIGHT 231 (72635)				2
6240-155-7791	LAMP, INCANDESCENT 305 (24455)		2	3	5
	GROUP 15 - STORAGE COMPARTMENT COMPONENTS				
1660-099-7064	BODY DETACHABLE LEAD 54A26 (89513)				2
1660-180-6451	STRAINER, SEDIMENT 39A19 (89513)		2	2	2
1660-211-4585	NOZZLE, SPRAY H36A47 (89513)				2

(1) FEDERAL STOCK NUMBER	(2) DESCRIPTION USABLE ON CODE	(3) 15-DAY ORGANIZATIONAL MAINTENANCE ALLOWANCE			
		(a) 1-5	(b) 6-20	(c) 21-50	(d) 51-100
1660-216-6139	CLAMP ASSEMBLY 60A12 (89513)				2
1660-449-1408	GASKET, DOOR A59A92			2	2
1660-449-1009	GASKET, COIL A60A29 (89513)		2	2	2
1660-485-4189	CONDENSER ASSEMBLY 86A96 (89513)				2
1660-507-0405	BOX, IGNITION 62A41 (89513)				2
1660-507-0406	BOX ASSEMBLY 62A60 (89513)				2
1660-698-6312	SPRING AND EYELET ASSEMBLY 54A23 (89513)				2
1660-699-0197	SHIELD ASSEMBLY T7A18 (89513)				2
1660-699-8882	GASKET, VIBRATOR 60A30 (89513)			2	2
2540-019-7429	PUSH ROD, SWITCH 03C63 (89513)				2
2540-085-8586	PLATE, ORIFICE 03C58-1 (89513)				2
2540-096-5729	HEAD ASSEMBLY, HEATER 02C48 (89513)				2
2540-096-5730	CHAMBER ASSEMBLY 03C44 (89513)				2
2540-096-5731	TUBE ASSEMBLY, METAL 03C48 (89513)				2
2540-096-5741	TUBE ASSEMBLY, METAL 3981-1 (89513)				2
2540-096-5733	TUBE ASSEMBLY METAL 03C53-1 (9513)				2
2540-096-5735	TUBE ASSEMBLY, METAL 03C53-3 (89513)				2
2540-213-7535	HEAD, COMBUSTION 24B21 (89513)				2
2504-345-0803	SPRING, HELICAL, COMPRESSION 03C64 (89513)				2
2540-395-7534	HEAD ASSEMBLY COMBUSTION 05c30-1 (89513)				2
2540-566-7795	RING, RETAINING 04C03 (89513)				2
2540-679-1237	PLATE, PRESSURE 03C52 (89513)				2
2540-707-9813	RETAINER, BRAID 6226 (89513)				2
2590-567-9294	CONTROL ASSEMBLY 03C53-15 (89513)			2	2
2920069-7398	INSULATOR 54A24 (89513)				2
2920-699-5210	COIL ASSEMBLY 03C09 (89513)				2
2990-297-4847	GASKET, CHAMBER 25B95 (89513)			2	2

(1) FEDERAL STOCK NUMBER	(2) DESCRIPTION USABLE ON CODE	(3) 15-DAY ORGANIZATIONAL MAINTENANCE ALLOWANCE			
		(a) 1-5	(b) 6-20	(c) 21-50	(d) 51-100
2990-374-8106	MOTOR AND BLOWER ASSEMBLY 03C57-1 (89513)			2	2
2990-585-5235	COIL, IGNITION HEATER 02C91 (89513)				2
2990-599-4409	PACK ING, BLOWER 03C51 (89513)		2	2	2
2990-678-6065	TUBE ASSEMBLY, METAL 03C53-16 (89513)				2
2990-751-8903	BIMETAL 03C62 (89513)				2
2990-977-2596	CAP, TANK 2302J08 (78252)			2	2
3655-084-0464	HOSE ASSEMBLY 126200 (07464)		2	3	5
3655-584-1334	GASKET, FLANGE 523476 (10665)	2	3	6	13
3655-653-5713	HOSE ASSEMBLY, RUBBER 126153 (10665)				2
3655-977-2519	INDICATOR, SIGHT 628 (14959)				2
4210-012-6883	PLUG, ELECTRICAL 03C67-7 (89513)				2
4210-522-2626	SPRING, HELICAL, COMPRESSION 03C53-9 (89513)				2
4330-219-4709	CARTRIDGE, FILTER 1A30 (72692)		2	3	7
4520-349-4318	VIBRATOR B53A87 (89513)				2
4520-546-3524	TERMINAL ASSEMBLY 77A23 (89513)				2
4520-608-4663	VALVE, MAGNETIC 03C53-13 (89513)		2	2	2
4720-177-5820	HOSE, RUBBER 126169 (07464)		2	3	5
4720-435-4309	EXHAUST ASSEMBLY 358187 (07464)				2
4720-653-5715	HOSE ASSEMBLY, RUBBER 126163 (10665)				2
4820-287-4268	COCK, DRAIN EA9005 (14959)			2	2
4820-595-4151	COCK, PLUG EA2323 (14959)			2	2
5325-263-6632	GROMMET, RUBBER MS35489-6 (96906)		2	2	3
5325-276-6091	GROMMET, RUBBER MS35489-19 (96906)			2	2
5330-082-8437	GASKET 03C53-6 (89513)		2	3	5
5330-198-6163	PACKING, PREFORMED AN6227-14 (88044)		2	3	5
5330-420-1670	GASKET 1A31A (72692)		2	3	7
5330-618-4151	GASKET, HEATER EXHAUST 523321 (10665)			2	2

(1) FEDERAL STOCK NUMBER	(2) DESCRIPTION USABLE ON CODE	(3) 15-DAY ORGANIZATIONAL MAINTENANCE ALLOWANCE			
		(a) 1-5	(b) 6-20	(c) 21-50	(d) 51-100
5330-640-9612	PACKING, PREFORMED AN6227-3 (88044)		2	3	5
5340-449-1448	SPRING, HOLDING 62A66 (89513)				2
5905-193-3263	RESISTOR, VARIABLE 03c67-4 (89513)				2
5905-518-5334	RESISTOR, FIXED RW2V100 (81349)				2
5915-284-4363	SUPPRESSOR, IGNITION INTERFERENCE 03C53-14 (89513)			2	2
5915-501-3334	SUPPRESSOR, IGNITION INTERFERENCE 77A11 (89513)				2
5915-449-1454	SUPPRESSOR, IGNITION INTERFERENCE 79A48 (89513)				2
5925-201-4795	BREAKER CIRCUIT 03C67-6 (89513)				2
5930-275-3128	SWITCH, THERMOSTATIC A30B65 (89513)				2
5930-275-3129	SWITCH, THERMOSTATIC 30065 (89513)				2
5930-374-8108	SWITCH ASSEMBLY 03C60 (89513)		2	2	2
5930-548-9417	SWITCH, PUSH 63A50 (89513)			2	2
5930-552-0161	SWITCH, LEVER OPAR (91929)				2
5930-853-7389	SWITCH SENSITIVE M805-1-014 (89513)		2	2	2
5935-149-2834	CONNECTOR, PLUG 39B81-3 (89513)				2
5935-421-0804	SOCKET, ELECTRICAL 03C67-1 (89513)				2
5935-636-6605	CONNECTOR, RECEPTACLE 39e81-2 (89513)				2
5945-258-3451	RELAY, ARMATURE 85721-3 (80089)			2	2
5945-259-7750	RELAY, TIME DELAY ER5-59 (82647)				2
5953-308-0573	BUTTON, RELAY 03c71 (89513)				2
5970-621-7123	INSULATOR, TIME RELAY 03C70 (89513)				2
5970-621-7125	BUSH ING, FIBER SHOULDER 03c67-3 (89513)			2	2
5975-369-9710	GROUND ROD ASSEMBLY 3598 (07474)				2
5977-245-0406	SPARK PLUG 73A64 (89513)		2	3	6
5977-312-2069	ELECTRODE, GROUND 24B30 (89513)		2	3	5
6115-354-8653	GASKET, HEAD 03C47 (89513)		2	2	2
6150-435-2322	CABLE POWER X8702-17 (90129)				2

(1) FEDERAL STOCK NUMBER	(2) DESCRIPTION USABLE ON CODE	(3) 15-DAY ORGANIZATIONAL MAINTENANCE ALLOWANCE			
		(a) 1-5	(b) 6-20	(c) 21-50	(d) 51-100
6685-836-1636	GAGE, PRESSURE 03C53-12 (89513)				2
6830-292-0147	CYLINDER FREON B8F1421TYPE12 (81348)				2
	GROUP 16 - STOP LIGHTS, TAILLIGHTS, CLEARANCE LIGHTS AND REFLECTORS				
6620-299-7425	LENS MS35421-1 (96906)		2	2	4
6220-299-7426	LENS MS35421-2 (96906)		2	2	4
6220-337-6471	STOP LIGHT MS51330-1 (96906)			2	2
6220-577-3434	LIGHT MS35423-1 (96906)		2	2	4
6220-577-3435	LIGHT MS35424-1 (96906)		2	2	2
6220-726-1916	LIGHT MS35423-2 (96906)		2	2	4
6220-727-3288	LIGHT MS35424-2 (96906)		2	2	2
6220-729-9296	LENS MS35420-1 (96906)		2	2	2
6220-752-5993	LENS MS35420-2 (96906)		2	2	2
6220-759-0533	LENS 150A (72635)			2	2
6220-929-8612	STOP LIGHT 290-2 (72635)			2	2
6240-710-2742	LAMP, INCANDESCENT MS15570-1251 (96906)	2	5	9	19
6240-877-3405	LAMP, INCANDESCENT 1662 (24455)		2	2	3
9905-202-3639	REFLECTOR MS35387-2 (96906)		2	2	3
9905-205-2795	REFLECTOR MS35387-1 (96906)		2	2	3
	GROUP 17 - LANDING JACK, FENDERS CHOCK BLOCK AND LADDER				
1440-689-6180	COVER, BEVEL GEAR 7974886 (00000)				2
2530-513-9932	GASKET, GEAR COVER J393G (80837)			2	2
2530-513-9933	GASKET, COVER 7974885 (19207)			2	2
2530-893-4100	COVER, GEAR BOX 7974887 (19207)				2
2540-421-1521	CHOCK, WHEEL 3597 (07464)				2
2540-921-5069	SPLASH GUARD MS51331-6 (96906)		2	2	3
2590-421-1519	CRANK, HAND J2279 (80837)				2

(1) FEDERAL STOCK NUMBER	(2) DESCRIPTION USABLE ON CODE	(3) 15-DAY ORGANIZATIONAL MAINTENANCE ALLOWANCE			
		(a) 1-5	(b) 6-20	(c) 21-50	(d) 51-100
2590-510-8829	GIB 8376585 (19207)				2
4730-678-6872	PLUG GIB 8379625 (19207)				2
5340-510-8828	SPRING, GIB J3288 (80837)			2	2
GROUP 18 - HOUSING COMPONENTS					
2510-672-4739	GASKET, HANDLE 523381 (10665)			2	2
2540-421-1520	LOCK, RIM, DOOR 105 (27182)				2
2590-659-8262	CONTROL, SHUTTER C8363-1 (75418)				2
3655-400-6997	ROD, CONTROL 559710 (07464)				2
3810-877-4714	SOCKET, DOOR HOLDER R13755 (74462)				2
5325-276-6089	GROMMET, RUBBER MS35489-16 (96906)		2	3	6
5340-456-2626	HOLDER, DOOR 119 (50798)				2
5340-680-4468	HOLDER, DOOR R13756 (74462)				2
5340-999-4129	LATCH, MORTISE 52 (27182)				2
6350-420-4297	BELL, ELECTRICAL ALARM 164-4 (80252)				2
GROUP 19 - CHASSIS ASSEMBLY					
1560-994-4309	EYE BOLT, RING 496564 (88042)			2	2
2520-813-7541	BUSHING, SLEEVE B2021 (54713)			2	2
2530-212-0385	PACKING, PREFORMED B2029 (54713)		2	3	5
2530-724-1363	COUPLING AND COVER, HOSE 277664 (06853)				2
2530-737-7896	STRAINER, AIR LINE 220098 (06853)				2
2540-475-4783	FLAP, INNER TUBE 20R (22337)	2	4	8	17
2540-421-1516	STRAP, STATIC 52 (24616)	2	2	4	8
2610-051-9450	INNER TUBE MS35392-15 (96906)	2	4	8	17
2610-262-8653	TIRE, PNEUMATIC MS35338-21 (96906)	2	4	8	17
2910-717-3792	CAP, FUEL TANK 2302J01 2 (78252)				2
2935-846-3884	CONNECTOR, RECEPTACLE MS75021-2 (96906)				2

(1) FEDERAL STOCK NUMBER	(2) DESCRIPTION USABLE ON CODE	(3) 15-DAY ORGANIZATIONAL MAINTENANCE ALLOWANCE			
		(a) 1-5	(b) 6-20	(c) 21-50	(d) 51-100
3110-100-0335	CUP, TAPERED ROLLER BEARING 653 (60038)			2	2
3110-100-0670	CONE AND ROLLER 663 (60038)			2	2
3110-293-8997	CUP, TAPERED ROLLER BEARING HM212011 (60038)			2	2
3110-293-8998	CONE AND ROLLER HM212049 (60038)			2	2
4820-142-3036	COCK AND ROLLER HM212049 (60038)				2
4820-350-6495	COCK, PLUG 217799 (06853)				2
4820-400-6783	VALVE, TRAILER RELEASE 279824 (06853)			2	2
4820-928-7576	VALVE, CHECK 229603 (06863)				2
5325-202-4005	GROMMET, RUBBER MS35489-110 (96906)			2	2
5325-291-9366	GROMMET, RUBBER 281 (70485)		2	2	4
5330-420-1667	GASKET, COVER B46877 (07464)		2	3	5
5330-420-1668	GASKET, HUB CAP W54 (54713)	4	6	12	25
5330-437-1255	GASKET, RUBBER C696-1216-5 (13871)	2	3	5	10
5330-860-7881	SEAL, PLAIN F1354 (54713)		2	2	4
5330-923-5007	PACKING, PREFORMED B1736-1 (54713)	2	2	4	8
5925-026-4767	CIRCUIT BREAKER MS39062-1 (96906)				2
5940-252-2431	TERMINAL BLOCK 51820 (07464)				2

(1) SMR CODE	(2) FEDERAL STOCK NUMBER	(3) DESCRIPTION USABLE ON CODE REF NUMBER & MFR CODE	(4) UNIT OF MEAS	(5) QTY INC IN UNIT	(6) 15-DAY ORGANIZATIONAL MAINTENANCE ALLW				(7) ILLUS- TRATION	
					(a)	(b)	(c)	(d)	(a)	(b)
					1-5	6-20	21-50	51-100	FIG. NO.	ITEM NO.
		SECTION III - REPAIR PARTS FOR ORGANIZATIONAL MAINTENANCE								
		GROUP 01 - FILL MANIFOLDS								
P 0	6685-977-2643	GAGE, PRESSURE, DIAL INDICATING: CYLINDER FILL PRESSURE 12475 (10665)	EA	1	*	*	*	2	1	1
X20		BOLT, U: CYLINDER FILL GAGE BRACKET MTG, 1/4 IN. 558680 (07464)	EA	2					1	2
X20		BRACKET, CYLINDER FILL GAGE 559722 (07464)	EA	1					1	3
P 0	5310-043-2226	WASHER, LOCK: CYLINDER FILL GAGE BRACKET MTG 1/4 IN. SCREW SIZE MS35338-24 (96906)	EA	4	*	*	*	*	1	4
P 0	5310-772-3887	NUT, PLAIN, HEXAGON: CYLINDER FILL GAGE BRACKET MTG, 1/4-20 THD SIZE MS51967-1 (96906)	EA	4	*	*	*	*	1	5
X20		TUBE, COPPER: PRESSURE REGULATING TO VAPOR MANIFOLD ANGLE VALVE, 5/8 IN. DIA, 0.035 WALL THK, 30 IN. LG 5605 (07464)	EA	1					1	6
P 0	5306-225-8497	SCREW, CAP, HEXAGON HEAD: MANIFOLD MTG, 5/16-18 THD SIZE, 3/4 IN. LG MS90725-32 (96906)	EA	2	*	*	*	*	1	7
P 0	5310-167-0721	WASHER, LOCK: MANIFOLD MTG, 5/16 IN. SCREW SIZE MS35333-41 (96906)	EA	2	*	*	*	*	1	8
X20		MANIFOLD ASSEMBLY CYLINDER FILLING 559762 (07464)	EA	1					1	9
X20		NUT TUBE COUPLING: 5/8 IN. 5449 (07464)	EA	1					1	10
X20		ELBOW, PIPE TO TUBE: PRESSURE REGULATING VALVE 54469 (07464)	EA	1					1	11
P 0	5315-839-5822	PIN, COTTER: CHAIN TO DUST CAP, 1/8 IN. DIA, 1 IN. LG MS24665-353 (96906)	EA	2	*	*	*	*	1	12
X20		CHAIN, DUST CAP: NO. 16, 18 IN. LG 51038 (07464)	EA	2					1	13
P 0		CAP, PROTECTION: DUST AND MOISTURE SEAL 559795 (07464)	EA	2	*	*	*	*	1	14
P 0	8120-281-3801	VALVE, CYLINDER FILLING S161211 (33334)	EA	2	*	*	2	2	1	15
P 0	3655-629-2301	SAFETY DISC ASSEMBLY 35876 (10665)	EA	1	*	2	2	3	1	16
X1		NUT, SELF-LOCKING: CAP 57131 (07464)	EA	1					1	17
X1		DISC, RUPTURABLE: COPPER 5716 (07464)	EA	1					1	18
X1		WASHER, NONMETALLIC 523110 (07464)	EA	1					1	19
X1		ADAPTER, STRAIGHT, PIPE TO TUBE 539469 (07464)	EA	1					1	20
X20		ELBOW, PIPE: SAFETY DISC TO VALVE AND GAGE MTG 539135 (07464)	EA	2					1	21

(1) SMR CODE	(2) FEDERAL STOCK NUMBER	(3) DESCRIPTION USABLE ON CODE	(4) UNIT OF MEAS	(5) QTY INC IN UNIT	(6) 15-DAY ORGANIZATIONAL MAINTENANCE ALW				(7) ILLUS- TRATION	
					(a)	(b)	(c)	(d)	(a)	(b)
					1-5	6-20	21-50	51-100	FIG. NO.	ITEM NO.
P 0	3655-420-4892	DAMPENER, FLUID PRESSURE: GAGE 50SG (99752)	EA	1	*	*	*	2	1	22
X20		MANIFOLD, CYLINDER FILLING 559726 (07464)	EA	1					1	23
P 0	4820-400-6788	VALVE, PRESSURE REGULATING: CYLINDER FILLING 161580 (07464)	EA	1	*	2	2	2	1	24
P 0	5305-989-7434	SCREW, MACHINE: HANDWHEEL ATTACHING, NO. 10-32 THD SIZE, 1/2 IN. LG MS35207-263 (96906)	EA	1	*	*	*	*	1	25
X20		HANDWHEEL, VALVE 561648 (07464)	EA	1					1	26
P 0	4820-369-8070	STEM VALVE 561667 (07464)	EA	1	*	*	2	2	1	27
X1		CAP, REGULATING VALVE 561666 (07464)	EA	1					1	28
P 0	5330-196-5382	PACKING, PREFORMED: VALVE CAP AN6227B- 19 (8804)	EA	1	*	2	3	5	1	29
P 0	5340-400-3473	RETAINER, PACKING: VALVE STEM 561668 (07464)	EA	1	*	*	*	2	1	30
P 0	5330-187-3635	PACKING, PREFORMED: VALVE STEM AN6227B-11 (88044)	EA	1	*	2	3	5	1	31
X20		SPRING, HELICAL, COMPRESSION 9-1207-21 (15840)	EA	1					1	32
P 0	3110-278-7282	BALL, STEEL: 1/2 IN. 561611 (7464)	EA	1	2	2		2	1	33
P 0	4820-420-8726	SEAT, VALVE 561665 (07464)	EA	1	*	2	2	2	1	34
		BODY, REGULATING VALVE 561664 (07464)	EA	1					1	35
X20		CROSS, PIPE: VALVE BODY, 1/2 IN. 53990 (07464)	EA	1					1	36
X20		NIPPLE, PIPE: VALVE BODY, 1/2 X 1 1/2 IN. 54028 (07464)	EA	1					1	37
P 0	5305-068-0500	SCREW, CAP, HEXAGON HEAD: NOZZLE MTG, 1/4 1-20 THD SIZE, 1/2 IN. LG MS90725-3 (96906)	EA	1	*	*	*	*	2	1
P 0	5310-582-5965	WASHER, LOCK: NOZZLE MTG, 1/4 IN. SCREW SIZE MS35338-44 (96906)	EA	1	*	*	*	*	2	2
P 0	5310-809-3078	WASHER, FLAT: NOZZLE MTG, 1/4 IN. SCREW SIZE MS27183-11 (96906)	EA	1	*	*	*	*	2	3
P 0	4210-420-4894	NOZZLE ASSEMBLY: FIRE LINE 35897 (07464)	EA	1	*	*	*	2	2	4
X20		COUPLING, FEMALE: TUBE TO NOZZLE, 1/4 x 1/2 IN. A4928 (41947)	EA	1					2	5
X20		NUT, TUBE COUPLING: 1/2 IN. 5448 (07464)	EA	2					2	6
X20		TUBE, COPPER: FIRE LINE VALVE TO TO NOZZLE, 1/2 IN. 00, 0.035 IN. WALL THK, 51 IN. LG	FT	1					2	7
X20		ELBOW, PIPE TO TUBE: FIRE LINE 1/2 X 1/2 IN. 54272 (07464)	EA	1					2	8

(1) SMR CODE	(2) FEDERAL STOCK NUMBER	(3) DESCRIPTION USABLE ON CODE	(4) UNIT OF MEAS	(5) QTY INC IN UNIT	(6) 15-DAY ORGANIZATIONAL MAINTENANCE ALW				(7) ILLUS- TRATION	
					(a)	(b)	(c)	(d)	(a)	(b)
					1-5	6-20	21-50	51-100	FIG. NO.	ITEM NO.
P 0	4820-618-7253	VALVE GLOBE: FIRE PROTECTION LINE E49651 (48422)	EA	1			2	2	2	9
X20		NUT, WHEEL: WHEEL RETAINING 0143 (48422)	EA	1					2	10
X20		HANDWHEEL: VALVE CONTROL 3-4V3875 (48422)	EA	1					2	11
X20		NUT, PACKING 3-V1627 (48422)	EA	1					2	12
X20		RING, BONNET A9552 (48422)	EA	1					2	13
X20		GLAND, PACKING 3-DIAX9-16LG (48422)	EA	1					2	14
P 0	5330-485-8517	PACKING, PREFORMED E49651-6 (48422)	EA	1	*	*	*	2	2	15
X20		BONNET A9542CB3-4V1617 (48422)	EA	1					2	16
X20		STEM, VALVE 11-16DIA4-21-32LG (48422)	EA	1					2	17
X20		HOLDER, DISC 15-16DIA49-64LG (48422)	EA	1					2	18
P 0	1210-540-2651	DISC, VALVE 56196 (10665)	EA	1	*	*	2	2	2	19
X20		NUT, DISC 01398 (48422)	EA	1					2	20
X20		RING, SEAT: DISC 1-2V3979 (48422)	EA	1					2	21
X20		BODY, VALVE XH1-2V3981 (48422)	EA	1					2	22
X20		BOLT, U: PIPE CLAMP, 1/4-20 THD SIZE 558680 (07464)	EA	1					2	23
P 0	5310-043-2226	WASHER, LOCK: PIPE CLAMP, 1/4 IN. SCREW SIZE MS35338-24 (96906)	EA	2	*	*	*	4	2	24
P 0	5310-772-3887	NUT, PLAIN, HEXAGON: PIPE CLAMP, 1A1-20 THD SIZE MS51967-1 (96906)	EA	2	*	*	*	*	2	25
X20		FIRE LINE: FIRE PROTECTION, 1/2 IN. 559721 (07464)	EA	1					2	26
X20		BOLT, U: PIPE CLAMP, 5/16-18 THD SIZE 605324 (07464)	EA	2					2	27
P 0	5310-407-9566	WASHER, LOCK: PIPE CLAMP, 5/16 IN. SCREW SIZE MS35338-45 (96906)	EA	4	*	*	*	*	2	28
P 0	5310-761-1681	NUT, PLAIN, HEXAGON: PIPE CLAMP, 5/16-18 THD SIZE MS51967- (96906)	EA	4	*	*	*	*	2	29
X20		EQUALIZING LINE, CONVERSION 559752 (07464)	EA	1					2	30
X20		UNION, PIPE: EQUALIZING LINE, 1 IN. 539257 (07464)	EA	1					2	31
P 0	5340-400-3454	CAP, PROTECTION: DUST AND MOISTURE SEAL B526-2 (15852)	EA	1	*	*	*	*	2	32
X20		UNION, PIPE: EQUALIZING LINE, 1 IN. 539257 (07464)	EA	1					2	33

(1) SMR CODE	(2) FEDERAL STOCK NUMBER	(3) DESCRIPTION USABLE ON CODE	(4) UNIT OF MEAS	(5) QTY INC IN UNIT	(6) 15-DAY ORGANIZATIONAL MAINTENANCE ALW				(7) ILLUS- TRATION	
					(a)	(b)	(c)	(d)	(a)	(b)
					1-5	6-20	21-50	51-100	FIG. NO.	ITEM NO.
X20		NIPPLE, PIPE: EQUALIZING LINE, 1 IN. STD PIPE 4 1/2 IN. LG 54064 (076115)	EA	1					2	34
X20		MANIFOLD, VAPOR EQUALIZING: C02 559705 (07464)	EA	1					2	35
X20		UNION PIPE: VAPOR MANIFOLD, 1 IN. 539433 (07464)	EA	1					2	36
X20		NIPPLE, PIPE: GLOBE VALVE, 1 IN. STD PIPE, 1 1/2 IN. LG 50234 (07464)	EA	2					2	37
X20		NIPPLE, PIPE: VAPOR MANIFOLD, 1/2 IN. STD PIPE, 2 1/2 IN. LG 540401C (07464)	EA	1					2	38
X20		ELBOW, PIPE: VAPOR MANIFOLD, 1/2 IN., 90 DEG 539110 (07464)	EA	1					2	39
X20		NIPPLE, PIPE: VAPOR MANIFOLD, 1/2 IN. STD PIPE, 8 IN. LG 40375 (07464)	EA	1					2	40
P 0	4820-100-6787	VALVE, ANGLE: HIGH PRESSURE VAPOR RETURN VALVE, 1/2 IN. E27379A (48422)	EA	1	*	*	2	2	2	41
P 0	4210-540-2651	DISC, VALVE 56196 (10665)	EA	1	REF	REF	REF	REF	2	42
P 0	5330-435-5318	PACKING, PREFORMED A523338 (07464)	EA	2	*	*	2	2	2	43
P 0	3655-989-2960	VALVE, GLOBE: TRANSFER HOSE BLEED-OFF 1/4 IN. 16115 (07464)	EA	1	*	*	2	2	2	44
X20		NIPPLE, PIPE: VAPOR MANIFOLD, 1/14 IN. STD PIPE, 7/8 IN. LG 5110204 (074674)	EA	1					2	45
X20		LINE, OUTLET: VAPOR EQUALIZING 559702 (07464)	EA	1					2	46
P 0	4820-618-7254	VALVE, GLOBE: VAPOR EQUALIZING LINE, STORAGE AND CONVERSION LINES D26814A (48422)	EA	3	*	*	2	2	2	47
P 0	4210-540-2652	DISC, VALVE 56197 (10665)	EA	1	*	*	2	2	2	48
P 0	3655-653-5714	PACKING, PREFORMED 523128 (10665)	EA	2	*	*	2	2	2	49
P 0	3655-633-4490	VALVE, SAFETY RELIEF: LIQUID LINE VAPOR RELIEF 3129K375PSI (06023)	EA	1	*	*	*	2	2	50
X20		TEE, PIPE: VAPOR MANIFOLD, 1 IN. 559704 (07464)	EA	1					2	51
P 0	53140400-3437	CAP, PROTECTION: DUST AND MOISTURE SEAL B526-2-1-2 (15852)	EA	2	*	*	*	2	3	1
X20		COUPLING PIPE: FILL LINES, 1 1/2 IN. 539440A (074641)	EA	2					3	2
X20		NIPPLE, PIPE: FILL LINES, 1 1/2 x 4 1/2 IN. 540301 (07464)	EA	2					3	3
X20		NUT, TUBE COUPLING: TRANSFER PUMP, 3/8 IN. 5447 (0711614)	EA	2					3	4
X20		ELBOW, PIPE TO TUBE: TRANSFER PUMP 3/4 X 3/8 IN. 54465 (0764)	EA	1					3	5
X20		TUBE, COPPER: VALVE TO TRANSFER PUMP, 3/8 IN. OD, 0.035 IN. WALL THK, 48 IN. LG 5603 (07464)	FT	1					3	6

(1) SMR CODE	(2) FEDERAL STOCK NUMBER	(3) DESCRIPTION USABLE ON CODE	(4) UNIT OF MEAS	(5) QTY INC IN UNIT	(6) 15-DAY ORGANIZATIONAL MAINTENANCE ALW				(7) ILLUS- TRATION	
					(a)	(b)	(c)	(d)	(a)	(b)
					1-5	6-20	21-50	51-100	FIG. NO.	ITEM NO.
P 0	4820-618-7253	VALVE, GLOBE: CYLINDER FILL COMPRESSOR SHUTOFF E49651 (48422)	EA	1	REF	REF	REF	REF	3	7
X20		MANIFOLD ASSEMBLY LIQUID 559665 (074164)	EA	1					3	8
P 0	5310-761-1681	NUT, PLAIN, HEXAGON: VALVE BRACKET MTG, 5/16-18 THD SIZE MS51967-4 (96906)	EA	2	*	*	*	*	3	9
P 0	5310-407-9566	WASHER, LOCK: VALVE BRACKET MTG, 5/16 IN. SCREW SIZE MS35338-45 (96906)	EA	2	*	*	*	*	3	10
X20		BRACKET, VALVE: GLOBE VALVE MTG 559657 (07464)	EA	1					3	11
X20		BOLT, U: VALVE BRACKET MTG, 5/16-18 THD SIZE 605326 (07464)	EA	1					3	12
X20		ELBOW, PIPE TO TUBE: GLOBE VALVE, 3/8 x 3/8 IN. 54465 (07461)	EA	1					3	13
P 0	3655-989-2960	VALVE, GLOBE: TRANSFER HOSE AND PUMP BLEED-OFF, 1/4 IN. 16115 (10665)	EA	3	REF	REF	REF	REF	3	14
X20		NIPPLE, PIPE: FILL LINE TO GLOBE VALVE 1/4 IN. 540204 (07464)	EA	2					3	15
X20		UNION, PIPE: LIQUID MANIFOLD, 1 3/2 IN. 7464 539'34 (07464)	EA	4					3	16
X20		CROSS, PIPE: LIQUID MANIFOLD, 1 1/2 IN. 559661 (07464)	EA	1					3	17
X20		FILL LINE, PLUMP: OUTLET 559662 (07464)	EA	1					3	18
X20		FILL LINE, PUMP: INLET 559663 (07464)	EA	1					3	19
X20		FILL LINE: LIQUID MANIFOLD, 1 1/2 IN. 559664 (07464)	EA	1					3	20
X20		TEE, PIPE: LIQUID MANIFOLD, 1 1/2 IN. 559659 (07164)	EA	1					3	21
X20		CROSS PIPE: LIQUID MANIFOLD, 1 1/2 IN. 559660 (07464)	EA	1					3	22
P 0	4820-400-6786	VALVE, GLOBE: LIQUID EQUALIZING LINE, FILL AND SHUTOFF LINE AND DEHYDRATOR BY-PASS, 1 1/2 IN. D26815 (48422)	EA	5	*	*	2	2	3	23
X20		NUT, WHEEL: HANDWHEEL RETAINING 0147 (48422)	EA	1					3	24
X20		HANDWHEEL: VALVE CONTROL 2V3875 (48422)	EA	1					3	25
X20		RING, BONNET 1-1-2V4094 (48422)	EA	1					3	26
X20		NUT, PACKING A7306 (48422)	EA	1					3	27
X20		GLAND, PACKING 1-1-32HEX15-32LG (48422)	EA	1					3	28
P 0	3655-649-8403	PACKING, PREFORMED 523127 (10665)	EA	2	*	2	3	7	3	29
X20		STEM, VALVE 1-1-32DIA6-29-32LG (48422)	EA	1					3	30

(1) SMR CODE	(2) FEDERAL STOCK NUMBER	(3) DESCRIPTION USABLE ON CODE REF NUMBER & MFR CODE	(4) UNIT OF MEAS	(5) QTY INC IN UNIT	(6) 15-DAY ORGANIZATIONAL MAINTENANCE ALW				(7) ILLUS- TRATION	
					(a)	(b)	(c)	(d)	(a)	(b)
					1-5	6-20	21-50	51-100	FIG. NO.	ITEM NO.
X20		BONNET 1-1-2V3989 (48422)	EA	1					3	31
X20		HOLDER, DISC 1-1-2V2431 (422)	EA	1					3	32
P 0	3655-649-8404	SEAT, VALVE 56199 (10665)	EA	1	*	*	2	2	3	33
X20		NUT, DISC 1-1-2V2432 (48422)	EA	1					3	34
X20		RING, SEAT: DISC 1-1-2V3979 (48422)	EA	1					3	35
X20		BODY, VALVE 1-1-2V3981 (48422)	EA	1					3	36
X20		UNION, PIPE: COUPLING, 1 1/2 IN. 539434 (07464)	EA	1					3	37
P 0	4440-420-4893	DEHYDRATOR, DESICCANT, REFRIGERATOR 559758 (07464)	EA	1	*	*	*	*	3	38
P 0	5310-761-1681	NUT, PLAIN, HEXAGON: PIPE ANCHOR, 5/16-18 THD SIZE MS51967-4 (96906)	EA	4	*	*	*	*	3	39
P 0	5310-407-9566	WASHER, LOCK: PIPE ANCHOR, 5/16 IN. SCREW SIZE MS35338-45 (96906)	EA	4	*	*	*	*	3	40
X20		BOLT, U: PIPE ANCHOR, 5/16-18 THD SIZE 605326 (07464)	EA	2					3	41
X20		NIPPLE, PIPE: VALVE TO DEHYDRATOR, 1 1/2 IN. STD PIPE, 8 IN. LG 540362 (07464)	EA	1					3	42
P 0	4820-400-6786	VALVE, GLOBE: LIQUID LINE CONVERSION SHUTOFF, 1 1/2 IN. 026815 (48422)	EA	1	REF	REF	REF	REF	3	43
X20		FILL LINE: 1 1/2 IN. 559761 (07464)	EA	1					3	44
		GROUP 02 - STORAGE BATTERIES								
P 0	6140-420-5149	LEAD, STORAGE BATTERY: GROUND 71-622 (70903)	EA	1	*	*	*	2	4	1
X20		LEAD, ELECTRICAL: BATTERY JUMPER 559873 (07464)	EA	1					4	2
X20		TERMINAL LUG: BATTERY CABLE 8 (74382)	EA	3					4	3
X20		CABLE, BATTERY ENGINE 559870 (07464)	EA	1					4	4
P 0	5310-761-1681	NUT, PLAIN, HEXAGON: TIE DOWN ROD, 5/16-18 THD SIZE MS51967-4 (96906)	EA	4	*	*	*	*	4	5
P 0	5310-407-9566	WASHER, LOCK: TIE DOWN ROD, 5/16 IN. SCREW SIZE MS35338-45 (96906)	EA	4	*	*	*	*	4	6
P 0	5310-595-6326	WASHER, FLAT: TIE DOWN ROD, 5/16 IN. SCREW SIZE MS27183-13 (96906)	EA	4	*	*	*	*	*	7
P 0	3655-979-3475	BAR, HOLD-DOWN: BATTERY 559529 (10665)	EA	2	*	*	2	2	4	8
P 0	3655-979-3476	ROD, TIE DOWN: BATTERY 559530 (10665)	EA	4	*	2	2	3	4	9
P 0	6140-057-2554	BATTERY, STORAGE: 12 VOLT 7716710 (19207)	EA	2	2	2	2	5	4	10

(1) SMR CODE	(2) FEDERAL STOCK NUMBER	(3) DESCRIPTION USABLE ON CODE REF NUMBER & MFR CODE	(4) UNIT OF MEAS	(5) QTY INC IN UNIT	(6) 15-DAY ORGANIZATIONAL MAINTENANCE ALW				(7) ILLUS- TRATION	
					(a)	(b)	(c)	(d)	(a)	(b)
					1-5	6-20	21-50	51-100	FIG. NO.	ITEM NO.
P 0	5305-958-5246	SCREW, MACHINE, FLAT HEAD: TRAY TO SUPPORT, 1/4-20 THD SIZE, 3/4 IN. LG MS35190-289 (96906)	EA	4	*		*	*	4	11
P 0	5310-582-5965	WASHER, LOCK: TRAY TO SUPPORT AND SUPPORT MTG, 1/4 IN. SCREW SIZE MS35338-44 (96906)	EA	8	*	*	*	*	4	12
P 0	5310-772-3887	NUT, PLAIN, HEXAGON: TRAY TO SUPPORT AND SUPPORT MTG, 1/4-20 THD SIZE MS51967-1 (96906)	EA	8	*	*	*	*	4	13
P 0	3655-979-3474	TRAY, BATTERY 559528 (10665)	EA	1	*	*	*	2	4	14
P 0	5305-988-1725	SCREW, MACHINE: SUPPORT MTG, 1/4-20 THD SIZE 3/4 IN. LG 606263 (07464)	EA	4	*	*			4	15
X20		BRACKET, BATTERY BOX: SUPPORT 559708 (07464)	EA	1					4	16
P 0	6810-249-9354	ELECTROLYTE, BATTERY OS801 (81348)	EA	1	2	4	8	16		
X20		GROUP 03 - ENGINE CONTROL PANEL CONTROL PANEL ASSEMBLY 559427 (07464)	EA	1					5	1
X20		CONNECTOR, PLUG, ELECTRICAL: PANEL WIRING MS27142-1 (96906)	EA	3					5	2
X20		TERMINAL, ELECTRICAL: NO. 12 MS27148-1 (96906)	EA	3					5	3
X20		CABLE, ELECTRICAL: SHIELDED, 12 GAGE MS13486-2-7 (96906) (5 FT REQUIRED)	FT						5	4
X20		CONNECTOR, PLUG, ELECTRICAL: PANEL WIRING MS27142-2 (96906)	EA	1					5	5
X20		TERMINAL, ELECTRICAL MS27148-2 (96906)	EA	1					5	6
X20		CABLE, ELECTRICAL: 14 GAGE MS13486-1-5 (96906) (5 FT REQUIRED)	FT						5	7
X20		TERMINAL, ELECTRICAL B86G (59730)	EA	26					5	8
X20		CABLE, ELECTRICAL: 12 GAGE MS13486-1-7 (96906) (5 FT REQUIRED)	FT						5	9
X20		BAR ASSEMBLY, CONTROL PANEL 559765 (07464)	EA	1					5	10
P 0	5945-435-1760	RELAY, ARMATURE: ENGINE START KR2AK240VAC (77342)	EA	1	*	*	2	2	5	11
P 0	5305-984-6191	SCREW, MACHINE: RELAY BRACKET MTG, NO. 8-32 THD SIZE, 3/8 IN. LG 6061009 (07464)	EA	4	*	*	*	*	5	12
P 0	5310-045-3299	WASHER LOCK: RELAY BRACKET MTG, NO. 8 SCREW SIZE MS35338-42 (96906)	EA	4	*	*	*	*	5	13
P 0	5310-012-0622	NUT, PLAIN HEXAGON: RELAY BRACKET MTG NO 8-32 THD SIZE MS35649-82 (96906)	EA	4	*	*	*		5	14
X20		BRACKET, RELAY 559428 (07464)	EA	1					5	15

(1) SMR CODE	(2) FEDERAL STOCK NUMBER	(3) DESCRIPTION USABLE ON CODE REF NUMBER & MFR CODE	(4) UNIT OF MEAS	(5) QTY INC IN UNIT	(6) 15-DAY ORGANIZATIONAL MAINTENANCE ALW				(7) ILLUS- TRATION	
					(a)	(b)	(c)	(d)	(a)	(b)
					1-5	6-20	21-50	51-100	FIG. NO.	ITEM NO.
P 0	5310-772-3887	NUT, PLAIN, HEXAGON: AUTO START UNIT TO MOUNT AND MOUNT TO BRACKET, 1/4-20 THD SIZE MS51967-1 (96906)	EA	4	*	*	*	*	5	16
P 0	5310-582-5965	WASHER, LOCK: AUTO START UNIT TO MOUNT AND MOUNT TO BRACKET, 1/4 IN. SCREW SIZE MS35338-44 (96906)	EA	4	*	*	*	*	5	17
P 0	6110-980-1681	AUTO START UNIT, GAS ENGINE 559433 (10665)	EA	1	*	*	*	2	5	18
P 0	5340-620-5032	MOUNT, RESILIENT: MOTOR 1630 (70485)	EA	2	*	*	2	2	5	19
X20		BAR, MOUNTING: CONTROL PANEL 559764 (07464)	EA	1					5	20
P 0	6625-272-9923	AMMETER: 30-0-30 AMPS 357N (57733)	EA	1	*	*	*	2	5	21
P 0	6680-4354453	INDICATOR, LIQUID, QUANTITY: FUEL LEVEL 6245-24 (09393)	EA	1	*	*	2	2	5	22
P 0	6210-087-7909	LENS, INDICATOR LIGHT: RED LC14RN (72619)	EA	2	*	*	2	2	5	23
P 0	6210-045-8458	LENS, INDICATOR LIGHT: GREEN LC14GN (72619)	EA	2	*	*	2	2	5	24
P 0	6240-155-8714	LAMP, INCANDESCENT: INDICATOR LIGHTS 313 (06247)	EA	4	*	2	3	5	5	25
P 0	6210-836-2564	LIGHT INDICATOR 51344 (07464)	EA	4	*	2	2	2	5	26
P 0	5305-984-4988	SCREW, MACHINE: SWITCH MTG, NO. 6-32 THD SIZE 3/8 IN. LG MS35206-25 (96906)	EA	16	*	*	*	*	5	27
P 0	5930-501-3905	SWITCH, TOGGLE, DOUBLE THROW: TRACTOR TRAILER MS25102-23 (96906)	EA	1	*	*	*	2	5	28
P 0	5930-543-8394	SWITCH, TOGGLE: ENGINE MANUAL AUTOMATIC, 20 AMP 125V MS25103-23 (96906)	EA	1	*	*	*	2	5	29
P 0	5930-755-4009	SWITCH, TOGGLE: ENGINE START AND STOP, 15 AMP 125V MS25102-30 (96906)	EA	2	*	*	2	2	5	30
P 0	5930-687-1097	SWITCH, TOGGLE: HEATERS MS25102-22 (96906)	EA	4	*	2	2	3	5	31
P 0	5305-984-6191	SCREW, MACHINE: CIRCUIT BREAKER MTG, NO 8-32 THD SIZE, 3/8 IN. LG MS35206-243 (96906)	EA	2	*	*	*	*	5	32
P 0	5925-296-8123	CIRCUIT BREAKER: 15 AMP C6363-1-15 (82647)	EA	1	*	*	*	2	5	33
P 0	5305-068-0502	SCREW, CAP, HEXAGON HEAD: PANEL TO BRACKET AND BRACKET MTG, 1/4-20 THD SIZE, 3/4 IN. LG MS90725-6 (969006)	EA	10	*	*	*	*	5	34
P 0	5310-582-5965	WASHER, LOCK: PANEL TO BRACKET AND BRACKET MTG, 1/4 IN. SCREW SIZE MS35338-4 (96906)	EA	10	*	*	*	*	5	35
P 0	5310-761-6882	NUT, PLAIN, HEXAGON: PANEL TO BRACKET AND BRACKET MTG, 1/4-20 THD SIZE MS51967-2 (96906)	EA	10	*	*	*	*	5	36

(1) SMR CODE	(2) FEDERAL STOCK NUMBER	(3) DESCRIPTION USABLE ON CODE REF NUMBER & MFR CODE	(4) UNIT OF MEAS	(5) QTY INC IN UNIT	(6) 15-DAY ORGANIZATIONAL MAINTENANCE ALW				(7) ILLUS- TRATION	
					(a)	(b)	(c)	(d)	(a)	(b)
					1-5	6-20	21-50	51-100	FIG. NO.	ITEM NO.
X20		BRACKET, MOUNTING: CONTROL PANEL, LH 559732 (07464)	EA	1					5	37
X20		BRACKET, MOUNTING: CONTROL PANEL, RH 559731 (07464)	EA	1					5	38
X20		CONTROL PANEL 559425 (07464)	EA	1					5	39
		GROUP 04 - GASOLINE ENGINE ACCESSORIES								
P 0	2910-979-3541	CONTROL, CHOKE, AUTOMATIC AC914 (77260)	EA	1	*	*	*	2	6	1
P 0	5310-010-3101	NUT, PLAIN, SQUARE: LEVER ATTACHING, NO. 10-32 THD SIZE 103101 (19207)	EA	1	*	*	*	*	6	2
X1		LEVER, CHOKE C106-2 (79960)	EA	1					6	3
P 0	5305-012-0757	SCREW, MACHINE: LEVER ATTACHING, NO 10-32 THD SIZE 3/4 IN. LG MS35242-74 (969065)	EA	1	*	*	*	*	6	4
P 0	5315-828-8190	PIN, COTTER: CHOKE CONTROL ROD TO LEVERS, 3/64 IN. DIA, 3/8 IN. LG MS24665-69 (96906)	EA	2	*	*	*	*	6	5
X20		ROD, CHOKE CONTROL VE593 (66289)	EA	1					6	6
P 0	5305-988-1721	SCREW, MACHINE: AUTOMATIC CHOKE MTG, NO. 1/4-20 THD SIZE, 3/8 IN. LG MS35206-277 (96906)	EA	2	*	*	*	*	6	7
P 0	5310-261-7341	WASHER, LOCK: AUTOMATIC CHOKE MTG, NO. 1/4-20 SCREW SIZE PE3 (66289)	EA	2	*	*	*	*	6	8
P 0	5310-176-8160	NUT, PLAIN, HEXAGON: CLAMP ATTACHING, 5/16-18 THD SIZE AN335-5 (88044)	EA	2	*	*	*	*	7	1
P 0	5310-012-0214	WASHER, LOCK: CLAMP ATTACHING, 5/16 IN. SCREW SIZE MS35338-26 (96906)	EA	2	*	*	*	*	7	2
X20		BRACKET, EXHAUST PIPE 559751 (071464)	EA	1					7	3
X20		CLAMP, LOOP: MUFFLER TO TUBE 559417 (07464)	EA	1					7	4
P 0	2990-979-3538	TUBE, CORROSION RESISTING, STEEL: EXHAUST PIPE 560233 (100665)	EA	1	*	*	*	2	7	5
P 0	2990-083-8556	MUFFLER, EXHAUST WD300 (66289)	EA	1	*	*	*	2	7	6
X20		ELBOW, PIPE: MUFFLER, 90 DEG, 1 1/4 IN. 5391 18 (071164)	EA	2					7	7
X20		NIPPLE, PIPE: MUFFLER, 1 1/4 X 15 IN. 540536 (00764)	EA	1					7	8
X20		NIPPLE, PIPE: MUFFLER LJ188-1 (66289)	EA	1					7	9
X20		LINE ASSEMBLY, FUEL: FUEL PUMP TO CARBURETOR RM1122 (66289)	EA	1					8	1
P 0		ADAPTER, STRAIGHT, PIPE TO TUBE: CARBURETOR FUEL LINE, 7/16 IN. UNF ON TUBE END, 1/8 IN. NPTF ON PIPE END RF269 (66289)	EA	1	*	*	*	*	8	2

(1) SMR CODE	(2) FEDERAL STOCK NUMBER	(3) DESCRIPTION USABLE ON CODE	(4) UNIT OF MEAS	(5) QTY INC IN UNIT	(6) 15-DAY ORGANIZATIONAL MAINTENANCE ALW				(7) ILLUS- TRATION	
					(a)	(b)	(c)	(d)	(a)	(b)
					1-5	6-20	21-50	51-100	FIG. NO.	ITEM NO.
X20		CLAMP, HOSE: AIR CLEANER, 1 7/8 IN. LK11 (66289)	EA	2					8	3
P 0	4720-708-4809	HOSE, RUBBER: AIR CLEANER LL125 (66289)	EA	1	*		2	2	8	4
P 0	5306-208-9031	BOLT, MACHINE: AIR CLEANER BRACKET AND CARBURETOR MTG, 5/16-18 THD SIZE, 1 IN. LG XD17 (66289)	EA	4	*	*	*		8	5
P 0	5310-010-3320	WASHER, LOCK: AIR CLEANER BRACKET AND CARBURETOR MTG, 5/16 IN. SCREW SIZE PE4 (66289)	EA	4	*	*	*	*	8	6
P 0	5310-543-5653	NUT, SELF-LOCKING, HEXAGON: MANIFOLD TO CYLINDER BLOCK STUDS, 3/8-24 THD SIZE MS21044N6 (96906)	EA	2	*	*	*	*	8	7
P 0	5310-637-2534	WASHER, LOCK: MANIFOLD AND MUFFLER ADAPTER FLANGE MTG, 3/8 IN. SCREW SIZE PE5 (66289)	EA	4	*	*	*	*	8	8
P 0	5310-776-8112	WASHER, CLAMP: MANIFOLD MTG, 13/32 IN. ID, 15/16 IN. WIDE, 5/32 IN. THK PH356 (66289)	EA	1	*	*	*	*	8	9
P 0	4730-018-9566	PLUG PIPE: INTAKE MANIFOLD, 1/8 IN. NPT XK1 (66289)	EA	1					8	10
X20		MANIFOLD, INTAKE LC266A (66289)	EA	1					8	11
X20		MANIFOLD, EXHAUST LD242 (66289)	EA	1					8	12
X1		GASKET: MANIFOLD MTG QB75 (66289) (COMPONENT OF GASKET SET, FSN 2805-720-4773)	EA	3					8	13
P 0	5310-366-6163	NUT, WING, PLAIN: AIR CLEANER, 1/4-20 THD SIZE PD147 (66289)	EA	2	*	*	*	*	8	14
P 0	2940-371-4585	AIR CLEANER ASSEMBLY 12B21S (78940)	EA	1	*	*	*	*	8	15
X1		CAP AND FILTER, AIR CLEANER 179B4KO1 (78940)	EA	1					8	16
P 0	5330-253-2469	WASHER, NONMETALLIC: AIR FILTER 615A1 (78940)	EA	1	*	2	3	5	8	17
X1		CUP, OIL: AIR CLEANER 176B18K01 (78940)	EA	1					8	18
P 0	5330-245-5460	WASHER, NONMETALLIC: AIR CLEANER MTG A7419 (78940)	EA	1	*	2	3	5	8	19
X20		BRACKET ASSEMBLY, AIR CLEANER B1286S2 (66289)	EA	1					8	20
X20		STUD, PLAIN: AIR CLEANER MTG PC447 (66289)	EA	1					8	21
X1		GASKET, AIR CLEANER: BRACKET MTG QD667 (66289) (COMPONENT OF GASKET SET, FSN 2805-720-4773)	EA	1					8	22
X20		BREATHER L084E (66289)	EA	1					8	23
P 0	5330-568-9183	GASKET, BREATHER QD669 (66289)	EA	1	*	2	3	5	8	24

(1) SMR CODE	(2) FEDERAL STOCK NUMBER	(3) DESCRIPTION USABLE ON CODE REF NUMBER & MFR CODE	(4) UNIT OF MEAS	(5) QTY INC IN UNIT	(6) 15-DAY ORGANIZATIONAL MAINTENANCE ALW				(7) ILLUS- TRATION	
					(a)	(b)	(c)	(d)	(a)	(b)
					1-5	6-20	21-50	51-100	FIG. NO.	ITEM NO.
X1		BRACKET, AIR CLEANER B1286 (66289)	EA	1					8	25
P 0	2910-715-5328	CARBURETOR 12288 (79960)	EA	1	*	*	*	2	8A	1
X1		GASKET, FLANGE: CARBURETOR MTG C141-4-5 (79960) (COMPONENT OF PARTS KIT, FSN 2910-718-7996)	EA	1					8A	2
P 0	5305-364-7196	SCREW ASSEMBLED WASHER: CHOKE AND THROTTLE PLATE, NO. 6-32 THD SIZE, 3/16 IN. LG MS35214-22 (96906) (COMPONENT OF PARTS KIT, FSN 2910-718-7996)	EA	4	*	*	*	*	8A	3
X1		PLATE, THROTTLE C21-176 (79960)	EA	1					8A	4
X20		BUSHING, SLEEVE: THROTTLE SHAFT C9-75 (79960)	EA	2					8A	5
X1		RETAINER, SHAFT, SEAL CT52-57 (79960) (COMPONENT OF PARTS KIT, FSN 2910-718-7996)	EA	2					8A	6
X1		SEAL, THROTTLE SHAFT CT48-9 (79960) COMPONENT OF PARTS KIT, FSN 2910-718-7996)	EA	2					8A	7
P 0	2910-354-4710	SHAFT AND LEVER ASSEMBLY C29-491 (79960)	EA	1	*	*	*	2	8A	8
P 0	5305-984-6195	SCREW, MACHINE: THROTTLE STOP, NO. 8-32 THD SIZE, 3/4 IN. LG MS35206-249 (96906)	EA	1	*	*	*	*	8A	9
X1		PIN, TAPERED, PLAIN: STOP LEVER CT63-9 (79960)	EA	1					8A	10
X1		LEVER, THROTTLE CR27-163 (79960)	EA	1					8A	11
X1		SHAFT THROTTLE C23-186 (79960)	EA	1					8A	12
X20		PLUG, PIPE: FUEL INLET, 1/8 IN. T91-3 (79960)	EA	2					8A	13
X1		NEEDLE, IDLE ADJUSTING C46-6 (79960) (COMPONENT OF PARTS KIT, FSN 2910-718-7996)	EA	1					8A	14
P 0	2910-367-3621	SPRING, HELICAL COMPRESSION: IDLE NEEDLE C111-17 (79960)	EA	1	*	*	*	*	8A	15
P 0	5310-042-6915	NUT, PLAIN, HEXAGON: CHOKE SHAFT, NO. 8-36 THD SIZE T22S8 (79960)	EA	1	*	*	*	*	8A	16
P 0	5310-013-8530	WASHER, LOCK: CHOKE SHAFT NUT, 0.320 IN. ID, 0.594 IN. OD, 0.028 IN. THK T45-8 (79960)	EA	1	*	*	*	*	8A	17
X1		SCREW CAP, HEXAGON HEAD: LEVER SWIVEL T8S8-7 (79960)	EA	1					8A	18
X1		LEVER CHOKE C101-2 (79960)	EA	1					8A	19
X1		PLATE, CHOKE C101-80 (79960)	EA	1					8A	20
X1		PLUG, EXPANSION: SHAFT HOLE CR37-1X1 (79960) (COMPONENT OF PARTS KIT, FSN 2910-718-7996)	EA	1					8A	21

(1) SMR CODE	(2) FEDERAL STOCK NUMBER	(3) DESCRIPTION USABLE ON CODE	(4) UNIT OF MEAS	(5) QTY INC IN UNIT	(6) 15-DAY ORGANIZATIONAL MAINTENANCE ALW				(7) ILLUS- TRATION	
					(a)	(b)	(c)	(d)	(a)	(b)
					1-5	6-20	21-50	51-100	FIG. NO.	ITEM NO.
X1	5305-826-1783	RETAINER, PACKING: SHAFT C131-4X2 (79960) (COMPONENT OF PARTS KIT, FSN 2910-718-7996)	EA	1					8A	22
X20		SHAFT, STRAIGHT: CHOKE C105-269 (79960)	EA	1					8A	23
X1		NEEDLE, ADJUSTING: MAIN JET C71-21 (79960)	EA	1					8A	24
X1		WASHER, NONMETALLIC: MAIN JET T56-23 (79960) (COMPONENT OF PARTS KIT, FSN 2910-718-7996)	EA	1					8A	25
X1		JET, MAIN C52-7-26 (79960)	EA	1					8A	26
X1		WASHER, NONMETALLIC: MAIN JET T56-24 (79960) (COMPONENT OF PARTS KIT, FSN 2910-718-7996)	EA	1					8A	27
X1		PLUG: BOWL DRAIN C138-24 (79960)	EA	1					8A	28
X1		DISC, INTAKE DRAIN C135-29 (79960)	EA	1					8A	29
X1		PACKING PREFORMED: CHOKE CT57-4 (79960) (COMPONENT OF PARTS KIT., FSN 2910-718-7996)	EA	1					8A	30
P 0		SCREW, MACHINE: BOWL TO BODY, NO. 10-32 THD SIZE, 0.625 IN. LG T301S10-10 (79960) (COMPONENT OF PARTS KIT, FSN 2910-718-7996)	EA	4	*	*	*	*	8A	31
X1		BOWL, FUEL: CARBURETOR B3-121A1 (79960)	EA	1					8A	32
X1		JET, DISCHARGE C66-114-60 (79960) (COMPONENT OF PARTS KIT, FSN 2910-718-7996)	EA	1					8A	33
X1		WASHER NONMETALLIC: DISCHARGE JET T56-48 (79960) (COMPONENT OF PARTS KIT, FSN 2910-718-7996)	EA	1					8A	34
X20		VENTURI B38-74-18 (79960)	EA	1					8A	35
X1		TUBE, IDLE FILLER C63-224 (79960)	EA	1					8A	36
X1		JET, WELL VENT C77-18-12 (79960) (COMPONENT OF PARTS KIT, FSN 2910-718-7996)	EA	1					8A	37
X1		GASKET: BOWL TO BODY C142-68 (79960) (COMPONENT OF PARTS KIT, FSN 2910-718-7996)	EA	1					8A	38
X1		PIN, STRAIGHT, HEADLESS: AXLE FLOAT C120-4 (79960) (COMPONENT OF PARTS KIT, FSN 2910-718-7996)	EA	1					8A	39
X1		FLOAT, CARBURETOR C85-28 (79960)	EA	1					8A	40
X1		VALVE AND SEAT, FUEL C81-0-35 (7960) (C80MONENT OF PARTS KIT, FSN 2910-718-7996)	EA	1					8A	41

(1) SMR CODE	(2) FEDERAL STOCK NUMBER	(3) DESCRIPTION USABLE ON CODE	(4) UNIT OF MEAS	(5) QTY INC IN UNIT	(6) 15-DAY ORGANIZATIONAL MAINTENANCE ALW				(7) ILLUS- TRATION	
					(a)	(b)	(c)	(d)	(a)	(b)
					1-5	6-20	21-50	51-100	FIG. NO.	ITEM NO.
X1		WASHER, NONMETALLIC: FUEL VALVE T56-20 (79960) (COMPONENT OF PARTS KIT, FSN 2910-718-7996)	EA	1					8A	42
X1		JET, IDLE C55-6-12 (79960) (COMPONENT OF PARTS KIT, FSN 2910-718-7996)	EA	1					8A	43
X1		BODY, THROTTLE B12-12158 (79960)	EA	1					8A	44
X20		SETSCREW: COLLAR, NO 10-32 THD SIZE, 1/4 IN. LG XE61 (66289)	EA	1					9	1
P 0	5315-839-2325	PIN, COTTER: GOVERNOR CONTROLS, 1/16 IN. DIA, 1/2 IN. LG MS24665-132 (96906)	EA	3	*	*	*	*	9	2
P 0	2805-536-8835	LEVER, CONTROL: GOVERNOR VE527W (66289)	EA	1	*	*	*	2	9	3
X20		COLLAR, SHAFT STOP: GOVERNOR CONTROL VE542B (66289)	EA	1					9	4
P 0	5315-816-1794	PIN, COTTER: CHAIN TO LEVER, 3/32 IN. DIA 3/4 IN. LG X17 (66289)	EA	1	*	*	*	*	9	5
X20		CHAIN, WELDLESS: GOVERNOR CONTROL 10 (66289) (9 IN. REQUIRED)	EA	1					9	6
P 0	5305-984-6189	SCREW, MACHINE: PIN TO LEVER, NO. 8-32 THD SIZE, 1/Q IN. LG MS35206-241 (96906)	EA	1	*	*	*	*	9	7
P 0	2990-205-4649	SPRING, HELICAL, EXTENSION: GOVERNOR CONTROL PM75 (66289)	EA	1	*	2	3	5	9	8
P 0	2995-197-5863	SPRING, HELICAL, COMPRESSION: GOVERNOR CONTROL PM111-1 (66289)	EA	1	*	2	3	5	9	9
P 0	5315-272-6827	PIN, STRAIGHT, THREADED: GOVERNOR CONTROL, NO. 10-32 THD SIZE, 2 IN. LG P115E (66289)	EA	1	*	*	*	*	9	10
X20		RETAINER: ADJUSTING SCREW SPRING PK121 (66289)	EA	1					9	11
P 0	5310-353-5895	NUT, LOCK: ADJUSTING SCREW, NO. 10-32 THD SIZE PD173A (66289)	EA	1	*	*	*	*	9	12
P 0	5310-285-1623	WASHER, FLAT: LEVER, 5/16 IN. ID, 5/8 IN. 00, 1/16 IN. THK PH77 (66289)	EA	1	*	*	*	*	9	13
P 0	5315-366-6291	PIN, STRAIGHT, HEADLESS: ADJUSTING SCREW SWIVEL, 0.373 IN. DIA, 3/4 IN. LG TC368A (66289)	EA	1	*	*	*	*	9	14
X20		LEVER, GOVERNOR CONTROL VB134C (66289)	EA	1					9	15
P 0	5305-071-2511	SCREW, CAP, HEXAGON HEAD: GOVERNOR MTG, 1/A-20 THD SIZE, 2 IN. LG MS90728-14 (96906)	EA	2	*	*	*	*	10	1
P 0	5306-299-2393	SCREW, CAP, HEXAGON HEAD: GOVERNOR MTG, 1/4)-20 THD SIZE, 3/4 IN. LG X06 (66289)	EA	2	*	*	*	*	10	2
P 0	5310-261-7341	WASHER, LOCK: GOVERNOR MTG, 1/4 IN. SCREW SIZE PE3 (66289)	EA	4	*	*	*	*	10	3

(1) SMR CODE	(2) FEDERAL STOCK NUMBER	(3) DESCRIPTION USABLE ON CODE	(4) UNIT OF MEAS	(5) QTY INC IN UNIT	(6) 15-DAY ORGANIZATIONAL MAINTENANCE ALW				(7) ILLUS- TRATION	
					(a)	(b)	(c)	(d)	(a)	(b)
					1-5	6-20	21-50	51-100	FIG. NO.	ITEM NO.
P20 R	2990-294-1916	GOVERNOR, GASOLINE ENGINE T96S1 (66289)	EA	1	*	*	*	*	10	6
X1		GASKET, GOVERNOR HOUSING QD638A (66289) (COMPONENT OF GASKET SET, FSN 2805-720-4773)	EA	1					10	18
P 0	5315-839-2325	PIN, COTTER: THROTTLE END, 1/16 IN. DIA, 1/2 IN. LG X1-1 (66289)	EA	1	*	*	*	*	10	24
X20		ROD, CONTROL: THROTTLE VE555A (66289)	EA	1					10	25
P 0	5310-655-6314	WASHER, LOCK: SPARK PLUG WIRE, CLIP MTG, 1/ IN. SCREW SIZE PE34A (66289)	EA	1	*	*	*	*	11	1
X20		CLIP, CABLE: SPARK PLUG WIRE PG559 (66289)	EA	1					11	2
X20		WIRE ASSEMBLY, SPARK PLUG: SHIELDED MS51011-10 (96906)	EA	2					11	3
P 0	2920-810-7082	PLUG, SPARK: GASOLINE ENGINE MS51009-1 (96906)	EA	2	2	3	6	13	11	4
X20		SCREW, CAP, HEXAGON HEAD: MAGNETO MTG, 3/8-16 THD SIZE., 2 1/4 IN. LG XD33 (66289)	EA	2					11	5
P 0	5310-595-7237	WASHER, LOCK: MAGNETO MTG, 3/8 IN. SCREW SIZE PE56A (66289)	EA	2					11	6
P 0	5310-061-1258	WASHER, LOCK: MAGNETO MTG, 3/8 IN. SCREW SIZE PE76A (66289)	EA	1	*	*	*	*	11	7
P 0	5310-012-3221	NUT, PLAIN, HEXAGON: MAGNETO MTG, 3/8-16 THD SIZE PD79 (66289)	EA	1	*	*	*	*	11	8
X1		GASKET: MAGNETO MTG QD616 (66289) (COMPONENT OF GASKET SET, FSN 2805-720-4773)	EA	1					11	9
P 0		WIRE ASSEMBLY, GROUND SWITCH: MAGNETO TO SWITCH YD209 (66289)	EA	1	*	*	*	2	11	10
P20 R	2920-540-7144	MAGNETO, IGNITION XHS2390 (79575)	EA	1	*	*	*	*	11	11
P 0	2940-542-3807	HOSE ASSEMBLY, RUBBER: OIL FILTER, INLET RM1319G (66289)	EA	1	*	2	3	5	14	1
X20		TEE, PIPE, STREET: OIL LINE RF1301 (66289)	EA	1					14	2
P 0	4730-266-0532	ADAPTER, STRAIGHT, PIPE TO TUBE: OIL LINE, 7/16 IN. UNF ON TUBE END, 1/8 IN. NPTF ON PIPE END RF269 (66289)	EA	1	*	*	*	*	14	3
X20		ELBOW, PIPE TO TUBE: OIL FILTER, INLET RF270-4 (66289)	EA	1					14	2
P 0	2910-788-3702	LINE ASSEMBLY, RUBBER: OIL FILTER, OUTLET RM1319B (66289)	EA	1	*		2	2	14	5
P 0	5306-225-8497	BOLT, MACHINE: OIL FILTER STRAP AND BRACKET MTG, 5/16-18 THD SIZE, 3/4 IN. LG MS90725-32 (96906)	EA	8	*	*	*	*	14	6
X20		BRACKET, OIL FILTER: GASOLINE ENGINE 559756 (07464)	EA	1					14	7

(1) SMR CODE	(2) FEDERAL STOCK NUMBER	(3) DESCRIPTION USABLE ON CODE REF NUMBER & MFR CODE	(4) UNIT OF MEAS	(5) QTY INC IN UNIT	(6) 15-DAY ORGANIZATIONAL MAINTENANCE ALW				(7) ILLUS- TRATION	
					(a)	(b)	(c)	(d)	(a)	(b)
					1-5	6-20	21-50	51-100	FIG. NO.	ITEM NO.
P 0	5310-013-4556	NUT, PLAIN, HEXAGON: OIL FILTER STRAP AND BRACKET MTG, 5/16-18 THD SIZE PD78 (66289)	EA	8	*	*	*	*	14	8
P 0	5310-010-3320	WASHER, LOCK: OIL FILTER STRAP AND BRACKET MTG, 5/16 IN. SCREW SIZE PE4 (66289)	EA	8					14	9
X20		FILTER, FLUID, PRESSURE: OIL 8133 (73370)	EA	1					14	10
X20		STRAP, MOUNTING: OIL FILTER 10757 (73370)	EA	1					14	11
P 0	5305-984-5684	SCREW, MACHINE: OIL FILTER STRAP, 5/16-18 THD SIZE 2 1/2 IN. LG MS35206-304 (969006)	EA	1	4	*	*	*	14	12
P 0	5310-012-0379	WASHER, LOCK: OIL FILTER STRAP, 5/16 IN. SCREW SIZE 10113 (73370)	EA	1					14	13
P 0	5310-012-0399	NUT, PLAIN, SQUARE: OIL FILTER STRAP, 5/16-18 THD SIZE 12384 (73370)	EA	1	*	*	*	*	14	14
X20		COVER, OIL FILTER 8113 (73370)	EA	1					14	15
P 0	5330-298-0775	WASHER, LOCK: NONMETALLIC: FILTER ELEMENT 7418105 (19207)	EA	1	*	2	3	5	14	16
P 0	2940-529-2738	FILTER ELEMENT, FLUID PRESSURE 5020 (73370)	EA	1	*	2	3	7	14	17
X1		BODY, OIL FILTER 8134 (73370)	EA	1					14	18
X20		CABLE ASSEMBLY, STARTER YL182 (66289)	EA	1					15	1
P 0	5305-013-1375	SCREW, MACHINE: SOLENOID MTG, 1/4-20 THD SIZE, 3/8 IN. LG MS35223-79 (96906)	EA	2	*	*	*	*	15	2
P 0	5310-010-3319	WASHER, LOCK: SOLENOID MTG, 0.255 IN. ID, 0.493 IN. OD, 0.062 IN. THK PE3 (66289)	EA	2	*	*	*	*	15	3
P 0	2920-062-8634	SWITCH SOLENOID: ENGINE STARTING YC49 (66289)	EA	1	*	*	2	2	15	4
P 0	5305-558-3012	SCREW, CAP, HEXAGON HEAD: STARTER BRACKET MTG, 1/4-20 THD SIZE, 3/4 IN. LG XD6 (66289)	EA	2					15	5
P 0	5310-194-1540	WASHER, FLAT: STARTER BRACKET MTG, 0.281 IN. ID, 0.625 IN. OD, 0.051 IN. THK PH30 (66289)	EA	2					15	6
X20		BRACKET, MOUNTING: STARTER PG516A (66289)	EA	1					15	7
P20 R	2920-529-7652	STARTER, ELECTRIC: GASOLINE ENGINE MBP4012T (19728)	EA	1	*	*	*	*	15	8
X20		NUT, PLAIN, HEXAGON: TERMINAL STUD X180 (19728)	EA	1					15	9
P 0	5310-010-3320	WASHER, LOCK: TERMINAL STUD, 5/16 IN. SCREW SIZE 12X10014 (19728)	EA	1	*	*	*	*	15	10
X20		SCREW, MACHINE: COVER BAND RETAINING, NO. 10-32 THD SIZE, 1 1/2 IN. LG X2882 (19728)	EA	1					15	11

(1) SMR CODE	(2) FEDERAL STOCK NUMBER	(3) DESCRIPTION USABLE ON CODE REF NUMBER & MFR CODE	(4) UNIT OF MEAS	(5) QTY INC IN UNIT	(6) 15-DAY ORGANIZATIONAL MAINTENANCE ALW				(7) ILLUS- TRATION	
					(a)	(b)	(c)	(d)	(a)	(b)
					1-5	6-20	21-50	51-100	FIG. NO.	ITEM NO.
P 0	5310-013-1381	NUT, PLAIN, HEXAGON: COVER BAND RETAINING, NO. 10-32 THD SIZE X2875 (19728)	EA	1	*	*	*	*	15	12
P 0	2920-353-7422	BAND, COVER: ELECTRICAL BRUSHES MZ1024AD (19728)	EA	1	*	*	*	2	15	13
X20		WIRING HARNESS, ELECTRICAL: GENERATOR TO VOLTAGE REGULATOR 559755 (07464)	EA	1					16	1
P 0	3030-529-0348	BELT, V: GENERATOR DRIVE A38 (08132)	EA	1	*	2	3	5	16	2
P 0	5305-269-3211	SCREW, CAP, HEXAGON HEAD: TENSION BAR, 3/8-16 THD SIZE, 1 IN. LG MS90725-60 (96906)	EA	2	*	*	*	*	16	3
P 0	5310-637-9541	WASHER, LOCK: GENERATOR TENSION BAR, 3/8 IN. SCREW SIZE MS35338-46 (96906)	EA	2	*	*	*	*	16	4
P 0	5310-778-2813	NUT, PLAIN, HEXAGON: GENERATOR TENSION BAR, 3/8-16 THD SIZE MS51967-7 (96906)	EA	2	*	*	*	*	16	5
X20		BAR, TENSION: GENERATOR 559560 (07464)	EA	1					16	6
P 0	5305-045-1988	SCREW, CAP, HEXAGON HEAD: GENERATOR MTG, 7/16-14 THD SIZE, 1 1/4 IN. LG MS90725-87 (96906)	EA	2	*	*	*	*	16	7
P 0	5310-685-3228	WASHER, LOCK: GENERATOR MTG, 7/16 IN. SCREW SIZE MS35333-43 (96906)	EA	4	*	*	*	*	16	8
P 0	5310-899-9153	NUT, PLAIN, HEXAGON: GENERATOR MTG, 7/16-14 THD SIZE MS51967-10 (96906)	EA	2	*	*	*	*	16	9
P20 R	2920-391-2989	GENERATOR, ACCESSORY: GASOLINE ENGINE 1105993 (16764)	EA	1	*	*	*	*	16	10
X20		COVER ACCESS: BRUSH 1924878 (16764)	EA	1					16	11
P 0	5305-995-3442	SCREW, MACHINE: COVER, NO. 10-32 THD SIZE, 1 1/4 IN. LG MS35207-268 (96906)	EA	1	*	*	*	*	16	12
P 0	5310-939-1193	NUT, PLAIN, SQUARE: COVER, NO. 10-32 THD SIZE 1935960 (16764)	EA	1	*	*	*	*	16	13
P 0	5305-889-3002	SCREW ASSEMBLED WASHER: BRUSH RETAINING, NO. 8-32 THD SIZE, 0.312 IN. LG MS35206-242 (96906)	EA	2	*	*	*	*	16	14
P 0	5977-391-0640	BRUSH, ELECTRICAL CONTACT 1906935 (16764)	EA	2	*	*	2	2	16	15
X20	5310-368-4943	NUT, PLAIN, HEXAGON: PULLEY AND FAN RETAINING 9417735 (16764)	EA	1					17	18
P 0		WASHER, FLAT: PULLEY AND FAN RETAINING, 0.515 IN. ID, 0.937 IN. O0, 0.093 IN. THK 191 043 (16764)	EA	1	*	*	*	*	17	19
X20	6150-635-2754	PULLEY, GROOVE: GENERATOR 1927959 (16764)	EA	1					17	20
P 0		FAN AND BAFFLE ASSEMBLY 1957116 (16764)	EA	1	*	*	2	2	17	21
X20		COLLAR SHAFT: OUTSIDE DRIVE END 1925416 (16764)	EA	1					17	22

(1) SMR CODE	(2) FEDERAL STOCK NUMBER	(3) DESCRIPTION USABLE ON CODE REF NUMBER & MFR CODE	(4) UNIT OF MEAS	(5) QTY INC IN UNIT	(6) 15-DAY ORGANIZATIONAL MAINTENANCE ALW				(7) ILLUS- TRATION	
					(a)	(b)	(c)	(d)	(a)	(b)
					1-5	6-20	21-50	51-100	FIG. NO.	ITEM NO.
P 0	5306-225-8497	SCREW, CAP, HEXAGON HEAD: VOLTAGE REGULATOR MTG, 5/16-18 THD SIZE, 3/4 IN. LG MS90725-32 (96906)	EA	4	*	*	*	*	18	1
P 0	5310-407-9566	WASHER, LOCK: VOLTAGE REGULATOR MTG, 5/16 IN. SCREW SIZE MS35338-45 (96906)	EA	8	*	*	*	*	18	2
P 0	5310-761-1681	NUT, PLAIN, HEXAGON: VOLTAGE REGULATOR MTG, 5/16-18 THD SIZE MS51967-4 (96906)	EA	2	*	*	*	*	18	3
P20 R	6110-436-1381	REGULATOR ASSEMBLY, VOLTAGE 559770 (07464)	EA	1	*	*	*	*	18	4
P 0	5910-668-3544	CAPACITOR 80P3 (80183)	EA	1	*	2	2	2	18	5
P 0	5310-596-7691	WASHER, LOCK: TERMINAL LUG, NO. 10 SCREW SIZE MS35335-32 (96906)	EA	1	*	*	*	*	18	6
X20		TERMINAL, LUG 51829 (07464)	EA	2					18	7
X20		LEAD, ELECTRICAL: 14 GAGE 7720853-51N (19207) (5 IN. REQUIRED)	EA	1					18	8
X1		REGULATOR, ENGINE GENERATOR 1118644 (16764)	EA	1					18	9
P 0	5305-269-3226	SCREW, CAP, HEXAGON HEAD: MOUNTING PLATE TO FRAME, 3/8-16 THD SIZE, 1 IN. LG MS90725-76 (96906)	EA	2	*	*	*	*	18	10
P 0	5310-637-9541	WASHER, LOCK: MOUNTING PLATE TO FRAME, 3/8 IN. SCREW SIZE MS35338-46 (96906)	EA	4	*	*	*	*	18	11
P 0	5310-778-2813	NUT, PLAIN, HEXAGON: MOUNTING PLATE TO FRAME, 3/8-16 THD SIZE MS51967-7 (96906)	EA	2	*	*	*	*	18	12
X20		PLATE, MOUNTING: VOLTAGE REGULATOR 559713 (07464)	EA	1					18	13
X20		WIRING, HARNESS: REGULATOR, STARTER AND HEATER TO CONTROL PANEL 559804 (07464)	EA	1					18	14
P 0	2910-718-7996	PARTS KIT, CARBURETOR K12288 (79960) 1 EA-GASKET, FLANGE: CARBURETOR MTG, P/N C141-45 (79960), FSN 2910-64 1-373 1 EA-GASKET: BOWL TO BODY, P/N C142-68 (79960), FSN 2910-980-1705 1 EA-JET, DISCHARGE, P/N C66-114-60 (79960), FSN 2910-773-2149 1 EA-JET, IDLE, P/N C55-6-12 (79960), FSN 2910-354-4848 1 EA-JET, WELL VENT, P/N C77-18-12 (79960), FSN 2910-354-4935 1 EA-NEEDLE, IDLE ADJUSTING, P/N C46-6 (79960), FSN 5305-354-4755	EA	1	*	2	3	5		

(1) SMR CODE	(2) FEDERAL STOCK NUMBER	(3) DESCRIPTION USABLE ON CODE REF NUMBER & MFR CODE	(4) UNIT OF MEAS	(5) QTY INC IN UNIT	(6) 15-DAY ORGANIZATIONAL MAINTENANCE ALW				(7) ILLUS- TRATION	
					(a)	(b)	(c)	(d)	(a)	(b)
					1-5	6-20	21-50	51-100	FIG. NO.	ITEM NO.
		1 EA-PLUG, EXPANSION: SHAFT HOLE, P/N CR37-1X1 (79960), FSN 2910-360-454b 2 EA-RETAINER, SHAFT SEAL, P/N CT52-57 (79960) 1 EA-RETAINER, PACKING: SHAFT, P/N C131-4X2 (79960), FSN 5330-319-5060 2 EA-SCREW ASSEMBLED WASHER: CHOKE PLATE, P/N MS35214-22 (96906), FSN 5305-364-7196 2 EA-SCREW, MACHINE: BOWL TO BODY, P/N T301S10-10 (79960), FSN 5305-826-1783 2 EA-SEAL, THROTTLE SHAFT, P/N CT48-9 (79960), FSN 2910-727-6947 1 EA-PACKING, PREFORMED: CHOKE, P/N CT57-4 (79960), FSN 5330-291-2943 1 EA-VALVE AND SEAT, FUEL, P/N C81-50-35 (79960), FSN 2910-774-475 1 EA-WASHER, NONMETALLIC: FUEL VALVE, P/N T56-20 (79960), FSN 5330-366-7243 1 EA-WASHER, NONMETALLIC: MAIN JET, P/N T56-23 (79960), FSN 5330-176-4123 1 EA-WASHER, NONMETALLIC: MAIN JET, P/N T56-24 (79960), FSN 5330-358-5683 1 EA-WASHER, NONMETALLIC: DISCHARGE JET,, P/N T56-48 (79960), FSN 5330-291-9b73 1 EA-PIN, STRAIGHT, HEADLESS: AXLE FLOAT, P/N C120-4 (79960), FSN 2910-176-4118 GROUP 05 - GASOLINE ENGINE								
P 0	5305-988-1721	SCREW, MACHINE: FLYWHEEL SCREEN, AIR SHROUD AND AIR COVER MTG, 1/4 -20 THD SIZE, 3/8 IN. LG XA33 (66289)	EA 15	*	*	*	*	*	20	1
P 0	5310-261-7341	WASHER, LOCK: FLYWHEEL SCREEN AND, SHROUD MTG, 1/4 IN. SCREW SIZE PE3 (66289)	EA	17	*	*	*	*	20	2
X20		SCREEN, FLYWHEEL SHROUD SE3 (66289)	EA	1					20	3
X20		COVER, AIR SHROUD SE137D (66289)	EA	1					20	4
P 0	5305-988-1725	SCREW, MACHINE: AIR SHROUD TO CYLINDER BLOCK, 1/0-20 THD SIZE, 3/4 IN. LG MS35206-281 (96906)	EA	1	*	*	*	*	20	5
X20		SHROUD, CYLINDER SE136D (66289)	EA	1					20	6

(1) SMR CODE	(2) FEDERAL STOCK NUMBER	(3) DESCRIPTION USABLE ON CODE	(4) UNIT OF MEAS	(5) QTY INC IN UNIT	(6) 15-DAY ORGANIZATIONAL MAINTENANCE ALW				(7) ILLUS- TRATION	
					(a)	(b)	(c)	(d)	(a)	(b)
					1-5	6-20	21-50	51-100	FIG. NO.	ITEM NO.
P 0	5305-988-1723	SCREW, MACHINE: DEFLECTOR TO CYLINDER SHROUD, 1/4-20 THD SIZE, 1/2 IN. LG MS35206-279 (96906)	EA	2	*	*	*	*	20	7
X20		DEFLECTOR, HEAT: ENGINE SE1380 (66289)	EA	1					20	8
P 0	5306-225-8494	BOLT, MACHINE: FLYWHEEL HOUSING SHROUD, 5/16-18 THD SIZE, 1/2 IN. LG MS90725-29 (96906)	EA	3	*	*	*	*	20	9
P 0	5310-010-3320	WASHER, LOCK: FLYWHEEL SHROUD TO GEAR COVER, 5/16 IN. SCREW SIZE PE4 (6628)	EA	3					20	10
X20		SHROUD, AIR: FLYWHEEL SE135Z (66289)	EA	1					20	11
P 0	5305-214-3016	SCREW, CAP, HEXAGON HEAD: CYLINDER HEAD MTG AND VALVE TAPPET INSPECTION PLATE, 5/16-18 THD SIZE, 1 1/2 IN. LG XD21 (66289)	EA	3	*	*	*	*	21	1
P 0	5310-205-9-81	WASHER, FLAT: VALVE INSPECTION COVER PLATE 5/16 IN. SCREW SIZE PH14 (66289)	EA	2	*	*	*	*	21	2
X20		PIN, STRAIGHT, HEADLESS: GOVERNOR ADJUSTING SCREW TC427B (66289)	EA	1					21	3
P 0	2805-360-8334	COVER, ACCESS: VALVE TAPPET INSPECTION SA68 (66289)	EA	2	*	*	*	2	21	4
X1		GASKET, COVER: VALVE TAPPET INSPECT ION QD612A (66289) (COMPONENT OF GASKET SET, FSN 2805-7204773)	EA	2					21	5
X20		STUD, PLAIN: MANIFOLD MTG PC110 (66289)	EA	2					21	20
P 0	4730-366-6256	PLUG, PIPE: GEAR COVER TIMING HOLE, 3/8 IN. NPT, SLOTTED PF25 (66289)	EA	1	*	*	*	*	22	4
P 0	4730-968-6129	PLUG, PIPE: CRANKCASE OIL DRAIN, 3/4 IN. NPTF MS-9006-10 (96906)	EA	1	*	*	*	*	22	36
P 0	5340-456-2628	CRANK, HAND: GAS ENGINE 559432 (07464)	EA	1	*	*	2	2	23	1
P 0	2805-708-9194	OIL FILLER AND GAGE ASSEMBLY R123 (66289)	EA	1	*	*	*	2	26	1
X20		GAGE, BAYONET: OIL LEVEL RJ15251 (66289)	EA	1					26	2
X1		GASKET, OIL GAGE QD715 (66289) (COMPONENT OF GASKET SET, FSN 2805-7204 773)	EA	1					26	3
X1		BODY, OIL FILLER RB6 (66289)	EA	1					26	4
P 0	4730-188-1877	NIPPLE, PIPE: OIL FILLER, 1/2 IN. NPT, 1 1/2 IN. LG LJ310 (66289)	EA	1	*	*	*	*	26	5
X20		LINE OIL: CRANKCASE TO GOVERNOR, 1A IN. TUBING, 5 1/8 IN. LG, WITH NUTS RM796 (66289)	EA	1					26	8
X20		ADAPTER, STRAIGHT, PIPE TO TUBE: OIL LINE RF269 (66289)	EA	1					26	9

(1) SMR CODE	(2) FEDERAL STOCK NUMBER	(3) DESCRIPTION USABLE ON CODE	(4) UNIT OF MEAS	(5) QTY INC IN UNIT	(6) 15-DAY ORGANIZATIONAL MAINTENANCE ALW				(7) ILLUS- TRATION	
					(a)	(b)	(c)	(d)	(a)	(b)
					1-5	6-20	21-50	51-100	FIG. NO.	ITEM NO.
P 0	5306-299-2393	SCREW, CAP, SQUARE HEAD: FUEL PUMP MTG, 1/4-20 THD SIZE, 3/4 IN. LG XD6 (66289)	EA	2					26	10
P 0	5310-261-7341	WASHER, LOCK: FUEL PUMP MTG, 1/4 IN. SCREW SIZE PE3 (66289)	EA	2	*	*	*	*	26	11
X20		PIN, STOP: FUEL PUMP PRIMER PA332 (66289)	EA	1					26	12
X20		SPRING, HELICAL: FUEL PUMP PRIMER PM163A (66289)	EA	1					26	13
P 0	5330-542-1420	PACKING, PREFORMED: FUEL PUMP PRIMER JK50 (66289)	EA	1	*	*	2	2	26	14
X20		HANDLE, PRIMER SHAFT: FUEL PUMP TA125 (66289)	EA	1					26	15
P 0	2805-536-8830	SHAFT, PRIMER TA124 (66289)	EA	1	*	*	*	2	26	16
X20		NUT, TUBE COUPLING: TANK TO STRAINER FUEL LINE, 5/16 IN. 1110 x 5 (79X70)	EA	2					27	1
X20		TUBE, COPPER: TANK TO STRAINER FUEL LINE (30 FT. REQUIRED)	FT						27	2
X20		ELBOW, PIPE TO TUBE: FUEL STRAINER INLET AND FUEL PUMP OUTLET RF1225 (66289)	EA	2					27	3
P 0	4730-230-1996	NIPPLE, PIPE: FUEL STRAINER TO FUEL PUMP, 1/8 IN. NPT, 3/4 IN. LG RF794 (6629)	EA	1					27	4
P 0	4730-639-9638	STRAINER, SEDIMENT: FUEL 0W480T (78480)	EA	1		*	*		27	5
P 0	2910-368-6657	VALVE. FUEL: REGULATING 07769 (78480)	EA	1	*	2	2	3	27	6
P 0	2910-358-4316	BAIL ASSEMBLY, FUEL STRAINER BOWL 07766 (78480)	EA	1	*	*		2	27	7
P 0	2910-358-4317	BOWL, SEDIMENT: FUEL STRAINER 07759 (78480)	EA	1	*	2	2	3	27	8
P 0	2910-282-7557	WASHER, NONMETALLIC: FUEL STRAINER BOWL 08227 (78480)	EA	1	2	4	8	17	27	9
P 0	2910-358-5327	ELEMENT, STRAINER 07762 (78480)	EA	1	*	2	2	3	27	10
P 0	2910-305-5749	BODY, FUEL STRAINER BOWL 07770 (78480)	EA	1	*	*		2	27	11
X1		GASKET, FUEL PUMP QD670 (66289) (COMPONENT OF GASKET SET, FSN 2805-720-4773)	EA	1					27	12
P 0	2910-776-7902	PUMP, FUEL: CAM ACTUATED LP1043 (70955)	EA	1	*	*	*	2	27	13
X20		SCREW ASSEMBLED WASHER: HEAD TO BRACKET FP920 (70955)	EA	4					27	14
X20		SCREW ASSEMBLED WASHER: PLATE AND SEAT TO HEAD FP927 (70955)	EA	1					27	15
X1		PLATE AND SEAT ASSEMBLY FP911FP907 (70955)	EA	1					27	16

(1) SMR CODE	(2) FEDERAL STOCK NUMBER	(3) DESCRIPTION USABLE ON CODE	(4) UNIT OF MEAS	(5) QTY INC IN UNIT	(6) 15-DAY ORGANIZATIONAL MAINTENANCE ALW				(7) ILLUS- TRATION	
					(a)	(b)	(c)	(d)	(a)	(b)
					1-5	6-20	21-50	51-100	FIG. NO.	ITEM NO.
X1		SPRING, HELICAL COMPRESSION FP900 (70955) (COMPONENT OF PARTS KIT, FSN 2910-832-9241)	EA	2					27	17
X1		VALVE, FUEL PUMP FP904 (70955) (COMPONENT OF PARTS KIT, FSN 2910-832-9241)	EA	2					27	18
X1		GASKET, PLATE: FUEL PUMP FP903 (70955) (COMPONENT OF PARTS KIT, FSN 2910-832-9241)	EA	1					27	19
X1		HEAD, FUEL PUMP FP913 (70955)	EA	1					27	20
X1		DIAPHRAGM ASSEMBLY FP948 (70955)	EA	1					27	21
X1		SPRING, HELICAL COMPRESSION: DIAPHRAGM FP901 (70955) (COMPONENT OF PARTS KIT, FSN 2910-832-9241)	EA	1					27	22
X1		PIN, STRAIGHT, HEADLESS: ROCKER ARM FP905 (70955)	EA	1					27	23
X1		CLIP, SPRING TENSION: ROCKER ARM FP906 (70955)	EA	1					27	24
X20		ROCKER ARM, PIN FP918 (70955)	EA	1					27	25
P 0	5340-400-5521	SPRING, HELICAL COMPRESSION: ROCKER ARM FP914 (70955)	EA	1	*	*	*	2	27	26
X1		LINK: ROCKER ARM ATTACHING FP910 (70955)	EA	1					27	27
X1		BRACKET, MOUNTING: FUEL PUMP FP912 (70955)	EA	1					27	28
P 0	2910-832-9241	PARTS KIT, DIAPHRAGM: FUEL PUMP LQ28A (66289) 1 EA-GASKET, PLATE: FUEL PUMP, P/N FP903 (70955) 1 EA-GASKET, FUEL PUMP, P/N QD670 (66289), FSN 2910-776-7900 (COMPONENT OF GASKET SET, FSN 2805-720-4773) 2 EA-SPRING, HELICAL COMPRESSION, P/N FP900 (70955) 1 EA-SPRING, HELICAL COMPRESSION: DIAPHRAGM, P/N FP901 (70955) 2 EA-VALVE, FUEL PUMP, P/N FP904 (70955)	EA	1	*	2	3	5		

(1) SMR CODE	(2) FEDERAL STOCK NUMBER	(3) DESCRIPTION USABLE ON CODE	(4) UNIT OF MEAS	(5) QTY INC IN UNIT	(6) 15-DAY ORGANIZATIONAL MAINTENANCE A LW				(7) ILLUS- TRATION	
					(a)	(b)	(c)	(d)	(a)	(b)
					1-5	6-20	21-50	51-100	FIG. NO.	ITEM NO.
		GROUP 06 - CYLINDER FILLING UNIT								
X20		HOSE, METAL, W/BUSHING: SUCTION AND DISCHARGE 571194 (07464)	EA	2					28	1
X20		ELBOW, PIPE: STRAINER AND COMPRESSOR LINES 539135 (07464)	EA	4					28	2
X20		NIPPLE, PIPE: STRAINER AND COMPRESSOR LINES 54031 (07464)	EA	2					28	3
X20		UNION, PIPE: COMPRESSOR MANIFOLD LINE 539243 (07464)	EA	1					28	4
X20		NUT, TUBE: COUPLING, 3/8 IN. 54414 (07464)	EA	1					28	5
X20		TUBE, COPPER: BLEED OFF LINE, 3/8 IN. CO, 0.035 IN. WALL THK 32 IN. LG 5603 (07464)	FT						28	6
X20		ADAPTER, STRAIGHT, PIPE TO TUBE: BLEED OFF LINE TO VALVE 54436 (07464)	EA	1					28	7
P 0	3655-989-2960	VALVE, GLOBE: STRAINER BLEED OFF, 1/4 IN. 16115 (10665)	EA	1	REF	REF	REF	REF	28	8
P 0	4730-196-2055	NIPPLE, PIPE: STRAINER TO VALVE, 1/4 IN. NPT, 7/8 IN. LG	EA	1	*	*	*	*	28	9
P 0	4730-202-6693	BUSHING, PIPE: STRAINER TO VALVE, 3/8 IN. NPT ON MALE END, 1/8 IN. NPT ON FEMALE END	EA	1	*	*	*	*	28	10
P 0	3655-991-9928	STRAINER, SEDIMENT CYLINDER FILL COMPRESSOR 2282 (63220)	EA	1	*	*	*	2	28	11
X20		NIPPLE, PIPE COMPRESSOR CYLINDER HEAD TO STRAINER 1/2 IN. STD PIPE, 2 IN. LG 54029 (07464)	EA	1					28	12
X20		ADAPTER, BUSHING: CYLINDER HEAD 57128 (07464)	EA	2					30	5
X20		WASHER; FLAT: CYLINDER HEAD VALVE 4714 (07464)	EA	2					30	6
P 0		VALVE ASSEMBLY COMPRESSOR 37134 (0744)	EA	2	*	2	3	5	30	7
		GROUP 07 - DRIVE SHAFTS, CLUTCHES AND BELT TIGHTENER								
P 0	5305-068-0501	SCREW, CAP, HEXAGON HEAD: BELT GUARD MTG, 1/4-20 THD SIZE, 5/8 IN. LG MS90725-5 (96906)	EA	2	*	*	*	*	31	1
P 0	5310-582-5965	WASHER, LOCK: BELT GUARD MTG, 1/4 IN. SCREW SIZE MS35338-44 (96906)	EA	11	*	*	*	*	31	2
P 0	5310-761-6882	NUT, PLAIN, HEXAGON: BELT GUARD MTG, 1/4-20 THD SIZE MS51967-1 (96906)	EA	11	*	*	*	*	31	3
X20		BOLT U: BELT GUARD MTG, 1/4-20 THD SIZE 559811 (07464)	EA	2					31	4

(1) SMR CODE	(2) FEDERAL STOCK NUMBER	(3) DESCRIPTION USABLE ON CODE REF NUMBER & MFR CODE	(4) UNIT OF MEAS	(5) QTY INC IN UNIT	(6) 15-DAY ORGANIZATIONAL MAINTENANCE ALW				(7) ILLUS- TRATION	
					(a)	(b)	(c)	(d)	(a)	(b)
					1-5	6-20	21-50	51-100	FIG. NO.	ITEM NO.
P 0	5305-068-0502	SCREW, CAP, HEXAGON HEAD: BELT GUARD MTG, 1/4-20 THD SIZE, 3/4 IN. LG MS90725-6 (96906)	EA	7	*	*	*	*	31	5
X20		BRACKET, BELT GUARD FD41093-2 (071 64)	EA	1					31	6
X20		GUARD, BELT: GAS ENGINE AND TRANSFER PUMP 559793 (07464)	EA	1					31	7
X20		GUARD, BELT REFRIGERATOR AND CYLINDER FILL 559792 (07464)	EA	1					31	8
		GROUP 09 - LIQUID QUANTITY AND PRESSURE CONTROL PANELS								
P 0	5930-755-5674	SWITCH, THERMOSTATIC: RIBBON HEATER C4391S7 (82647)	EA	2	*	*	2	2	43	1
P 0	2540-420-8874	HEATER, RIBBON TWHHA19 (65586) (12 FT REQUIRED FOR EACH HEATER)	FT		*	*	2	2	43	2
X20		ELBOW, PIPE TO TUBE: GLOBE VALVE 54465 (074164)	EA	4					43	3
X20		NUT, TUBE COUPLING: GAGE LINES 5447 (07464)	EA	4					43	4
X20		TUBE, COPPER: LOW PRESSURE STORAGE LINE, 3/8 IN. OD, 0.045 IN. WALL THK, 73 IN. LG 560236 (07464)	FT						43	5
X20		TUBE, COPPER: HIGH PRESSURE CONVERSION LINE, 3/8 IN. OD, 0.045 IN. WALL THK, 90 IN. LG 56236 (074164)	FT						43	6
X20		TUBE, COPPER: LOW PRESSURE CONVERSION LINE, 3/8 IN. OD, 0.045 IN. WALL THK, 78 IN. LG 56236 (074164)	FT						43	7
X20		TUBE, COPPER: HIGH PRESSURE STORAGE LINE, 3/8 IN. OD, 0.045 IN. WALL THK 102 IN. LG 560236 (07464)	FT						43	8
X20		SLEEVE, COUPLING: TUBE AN819-6 (88044)	EA	4					43	9
X20		NUT, TUBE COUPLING: GAGE LINES AN818-6B (88044)	EA	4					43	10
X20		UNIONS TUBES PRESSURE LINE AN81 5-6B (88044)	EA	2					43	11
X20		TEE, TUBE: HIGH PRESSURE CONVERSION AND STORAGE LINES 3/8 IN. AN824-6B (8804415)	EA	2					43	12
P 0	5305-989-7434	SCREW, MACHINE: SUPPORT BRACKET MTG, NO. 10-32 TH SIZE, 1/2 IN. LG MS35207-263 (96906)	EA	4	*	*	*	*	43	13
P 0		WASHER, LOCK: SUPPORT BRACKET MTG, NO. 10 SCREW SIZE MS35338-43 (96906)	EA	4	*	*	*	*	43	14
X20		BRACKET, SUPPORT: TUBING 559709 (07416)	EA	2					43	15
P 0	2530-980-1701	HOSE ASSEMBLY, RUBBER: LOW PRESSURE STORAGE LINE 559773 (10665)	EA	1	*	*	*	2	43	16

(1) SMR CODE	(2) FEDERAL STOCK NUMBER	(3) DESCRIPTION USABLE ON CODE REF NUMBER & MFR CODE	(4) UNIT OF MEAS	(5) QTY INC IN UNIT	(6) 15-DAY ORGANIZATIONAL MAINTENANCE ALW				(7) ILLUS- TRATION	
					(a)	(b)	(c)	(d)	(a)	(b)
					1-5	6-20	21-50	51-100	FIG. NO.	ITEM NO.
P 0	2530-980-1708	HOSE ASSEMBLY, RUBBER HIGH AND LOW PRESSURE CONVERSION LINES 559772 (10665)	EA	2	*	*	2	2	43	17
P 0	2530-980-1709	HOSE ASSEMBLY, RUBBER: HIGH PRESSURE STORAGE LINE 559774 (10665)	EA	1	*	*	*	2	43	18
X20		PANEL ASSEMBLY GAGE 559606 (07464)	EA	1					43	19
X20		TUBE COPPERS GAGE PANEL, 3/8 IN. OD, 0.045 IN. WALL THK, 21 IN. LG 560236 (07464)	FT						43	20
X20		TUBE COPPER: GAGE PANEL, 3/8 IN. CD, 0.045 IN. THK, 15 IN. LG 560236 (07464)	FT						43	21
X20		NUT TUBE COUPLING GAGE LINES 547 (07464)	EA	4					43	22
X20		ADAPTER, STRAIGHT, PIPE TO TUBES DIFFERENTIAL GAGE 54435 (0764)	EA	2					43	23
X20		ADAPTER, STRAIGHT, PIPE TO TUBES TUBE TO TEE A332 (4194,7)	EA	1					43	24
P 0	4730-194-1122	ADAPTER, STRAIGHT, PIPE TO TUBE: HOSE TO ELBOW, 9/16 UNF, 1/4 ANPT AN816-6B (8804 4)	EA	3	*	*	*	*	43	25
X20		ELBOW, PIPE LOW PRESSURE STORAGE LINE 1/41 IN. 539108 (07464)	EA	2					43	26
X20		BUSHING, PIPE: ELBOW TO NIPPLE, 1/ X 1/8 IN. 5391 (07464)	EA	2					43	27
X20		NIPPLE, PIPE: DIFFERENTIAL GAGE, 1/8 IN. PIPE, 2 IN. LG 540168 (07 46)	EA	2					43	28
X20		TEE, PIPE: DIFFERENTIAL GAGE 539215 (07464)	EA	2					43	29
X20		ELBOW, PIPE TO TUBE: HOSE TO TEE AN822-6B (96906)	EA	1					43	30
X20		ELBOW PIPE TO TUBE: TUBE TO TEE 54465 (00764)	EA	1					43	31
X20		SCREW, MACHINE: PANEL MTG, NO. 10-32 THD SIZE, 3 IN. LG 606201 (07464)	EA	6					43	32
P 0	5310-043-2226	WASHER, LOCK: PANEL MTG, NO. 10 SCREW SIZE MS35338-24 (96906)	EA	6	*	*	*	*	3	33
X20		PANEL GAGE 559607 (07164)	EA	1					43	34
P 0	5305-981-6191	SCREW, MACHINE: GAGE MTG, NO. 8-32 THD SIZE, 3/8 IN. LG MS35206-24.3 (96906)	EA	14	*	*	*	*	43	35
P 0	5310-045-3299	WASHER, LOCK GAGE MTG, NO. 8 SCREW SIZE MS35338-42 (96906)	EA	1	*	*	*	*	43	36
P 0		GAGE PRESSURE: DIAL INDICATING 1246 (07464)	EA	2	*	*	2	2	43	37
P 0	5310-012-0622	NUT, PLAIN, HEXAGON: GAGE MTG, NO. 8-32 THD SIZE MS3649-82 (96906)	EA	6	*	*	*	*	43	38
P 0	6680-613-9824	GAGE DIFFERENTIAL 226 (05991)	EA	2	*	*	2	2	43	39

(1) SMR CODE	(2) FEDERAL STOCK NUMBER	(3) DESCRIPTION USABLE ON CODE REF NUMBER & MFR CODE	(4) UNIT OF MEAS	(5) QTY INC IN UNIT	(6) 15-DAY ORGANIZATIONAL MAINTENANCE ALW				(7) ILLUS- TRATION		
					(a)	(b)	(c)	(d)	(a)	(b)	
					1-5	6-20	21-50	51-100	FIG. NO.	ITEM NO.	
P 0	5305-984-4988	SCREW, MACHINE: TOGGLE SWITCH MTG, NO. 6-32 THD SIZE, 3/8 IN. LG MS35206-25 (96906)	EA	6	*	*	*	*	43	40	
P 0	5930-687-1097	SWITCH, TOGGLE MS25102-22 (96906)	EA	3	REF	REF	REF	REF	43	41	
X20		WIRING HARNESS PRESSURE CONTROL 559802 (07464)	EA	1					44	1	
X20		SLEEVE, COUPLING: TUBE NUT AN819-6B (88044)	EA	2					44	2	
X20		NUT, TUBE COUPLING: PRESSURE LINES AN818-6B (88414)	EA	2					44	3	
X20		TUBE, COPPER; HIGH PRESSURE STORAGE LINE, 3/8 IN. OD, 0.045 IN. WALL THK, 32 IN. LG 560236 (07464)	FT						44	4	
X20		TUBE, COPPER: HIGH PRESSURE CONVERSION LINE, 3/8 IN. OD, 0.045 IN. WALL THK, 47 IN. LG 560236 (07464)	FT						44	5	
P 0		5305-988-1724	SCREW, MACHINE: PRESSURE CONTROL PANEL MTG, 1/4-20 THD SIZE, 5/8 IN. LG MS35206-2&8 (96906)	EA	10	*	*	*	*	44	6
P 0	5310-582-5965	WASHER, LOCK: PRESSURE CONTROL PANEL MTG, 1/4 IN. SCREW SIZE MS35338-44 (96906)	EA	10	*	*	*	*	44	7	
X20		CONTROL PANEL ASSEMBLY: PRESSURE CONTROL 559489 (07464)	EA	1					44	8	
X20		NUT, TUBE COUPLING: CONTROL PANEL TUBING, 3/8 IN. A5052 (41947)	EA	8					44	9	
X20		TUBE, COPPER: PRESSURE CONTROL SWITCH CONNECTING, 3/8 IN. OD, 0.035 IN. WALL THK, 9 3/4 IN. LG 5603 (07464)	FT						44	10	
X20		TUBE, COPPER: PRESSURE SWITCH TO PRESSURE CONTROL SWITCH, 3/8 IN. CO, 0.035 IN. WALL THK, 12 3/4 IN. LG 5603 (07464)	FT						44	11	
X20		TUBE, COPPER: PRESSURE SWITCH TO PRESSURE CONTROL SWITCH, 3/8 IN. D00, 0.035 IN. WALL THK, 9 IN. LG 5603 (07 64)	FT						44	12	
X20		PLUG, PIPE: TEE PLUGS, 1/4 IN. 539149 (0746%)	EA	2					44	13	
X20		ADAPTER, STRAIGHT, PIPE TO TUBE: CONTROL PANEL TUBING, 1/4 IN. PIPE TO 3/8 IN. TUBE	EA	4					44	14	
X20		ELBOW, PIPE TO TUBE: CONTROL PANEL TUBING, 1/4 IN. PIPE TO 3/8 IN. TUBE 54:65 (07464)	EA	4					44	15	
X20		TEE, PIPE: CONTROL PANEL, 1/4 IN. 539215 (07464)	EA	5					44	16	
P 0		5305-984-6191	SCREW, MACHINE: SWITCH MTG, 8-32 THD SIZE, LG 3/8 IN. MS35206-243 (96906)	EA	13	*	*	*	*	44	17
P 0		5310-045-3299	WASHER, LOCK: SWITCH MTG, NO. 8 SCREW SIZE MS35338-42 (96906)	EA	13	*	*	*	*	44	18
P 0	5310-012-0622	NUT, PLAIN, HEXAGON: SWITCH MTG, NO. 8-32 THD SIZE MS3569-82 (96906)	EA	3	*	*	*	*	44	19	
P 0	5930-262-9910	SWITCH, PRESSURE CONTROL: 50-350 PSI DA63-3 (39709)	EA	3	*	*	2	2	44	20	
P 0	5930-594-8463	SWITCH, PRESSURE: 50-500 PSI 11711 (10665)	EA	2	*	*	2	2	44	21	
X20		ADELET BUSHING: PRESSURE SWITCH PEML02 (73389)	EA	7					44	22	

(1) SMR CODE	(2) FEDERAL STOCK NUMBER	(3) DESCRIPTION USABLE ON CODE	(4) UNIT OF MEAS	(5) QTY INC IN UNIT	(6) 15-DAY ORGANIZATIONAL MAINTENANCE ALW				(7) ILLUS- TRATION	
					(a)	(b)	(c)	(d)	(a)	(b)
					1-5	6-20	21-50	51-100	FIG. NO.	ITEM NO.
X20		LOCKNUT, ELECTRICAL CONDUIT 512153 (07464)	EA	7					44	23
X20		CONTROL PANEL 559466 (07416)	EA	1					44	24
X20		WIRING HARNESS, PRESSURE CONTROL 559805 (07464)	EA	1					45	1
		GROUP 10 - TRANSFER PUMP, SUCTION AND DISCHARGE LINES								
P 0	5310-761-1681	NUT, PLAIN, HEXAGON: PIPE ANCHOR, 5/16-18 THD SIZE MS51967-4 (96906)	EA	4	*	*	*	*	46	1
P 0	5310-407-9566	WASHER, LOCK: PIPE ANCHOR, 5/16 IN. SCREW SIZE MS35338-45 (96906)	EA	4	4	*	*	*	46	2
X20		BOLT U: PIPE ANCHOR 605326 (07464)	EA	2					46	3
X20		LIQUID DISCHARGE LINE 559743 (07464)	EA	1					46	4
X20		UNION, PIPE: DISCHARGE LINE, 1 1/2 IN. 250H (07464)	EA	1					46	5
X20		ELBOW, PIPE: DISCHARGE LINE, 1 1/2 IN. 539140 (07464)	EA	1					46	6
P 0	4210-177-5827	HOSE ASSEMBLY, RUBBER: DISCHARGE LINE, 1 1/2 IN. DIA, 24 IN. LG 126105 (007464)	EA	1	*	*	2	2	46	7
X20		ELBOW, PIPE TO HOSE: DISCHARGE LINE, 1 1/2 IN. 539312 (07464)	EA	1					46	8
X20		PIPE, STEEL: DISCHARGE LINE, 1 1/2 IN. STD PIPE, 40 IN. LG 540432 (007464)	EA	1					46	9
P 0	3655-633-4490	VALVE, SAFETY RELIEF: DISCHARGE LINE 3129K375PSI (06023)	EA	1	REF	REF	REF	REF	46	10
X20		NIPPLE, TRANSFER PUMP: DISCHARGE LINE 559742 (074611)	EA	1					46	11
X20		ELBOW, PIPE: TRANSFER PUMP, 1 1/2 IN. 539140 (07464)	EA	2					46	12
X20		NIPPLE, PIPE: TRANSFER PLMP SUCTION LINE, 1 1/2 IN. STD PIPE, 2 IN. LG 540230 (07464)	EA	1					46	13
X20		LIQUID SUCTION LINE 559746 (07416)	EA	1					46	14
X20		UNION, PIPE: SUCTION LINE, 1 1/2 IN. 539259 (07464)	EA	1					46	15
X20		ELBOW PIPE: SUCTION LINE, 1 1/2 IN. 539140 (07464)	EA	1					46	16
P 0	4210-177-5827	HOSE ASSEMBLY, RUBBER: SUCTION LINE, 1 1/2 IN. DIA 24 IN. LG 126105 (07461)	EA	1	REF	REF	REF	REF	46	17
X20		ELBOW, PIPE: SUCTION LINE, 1 1/2 IN. 539312 (07464)	EA	1					46	18
X20		PIPE, STEEL: SUCTION LINE, 1 1/2 IN. STD PIPE, 31 IN. LG 540442 (07464)	EA	1					46	19
P 0	5305-042-9478	SCREW CAP, HEXAGON HEAD: PUMP MTG, 7/1614 THD SIZE, 1 3/4 IN. LG MS90725-90 (96906)	EA	*	*	*	*	*	6	20
P 0	5310-209-0965	WASHER, LOCK: PUMP MTG, 7/16 IN. SCREW SIZE MS35338-47 (96906)	EA	4	*	*	*	*	46	21

(1) SMR CODE	(2) FEDERAL STOCK NUMBER	(3) DESCRIPTION USABLE ON CODE REF NUMBER & MFR CODE	(4) UNIT OF MEAS	(5) QTY INC IN UNIT	(6) 15-DAY ORGANIZATIONAL MAINTENANCE ALW				(7) ILLUS- TRATION	
					(a)	(b)	(c)	(d)	(a)	(b)
					1-5	6-20	21-50	51-100	FIG. NO.	ITEM NO.
P 0	5310-899-9153	NUT, PLAIN, HEXAGONS PUMP MTG, 7/16-14 THD SIZE MS51967-1 (96906)	EA	6	*	*	*	*	46	22
X20		BUSHING, TAPERED PULLEY 1615-15-16T01-14 (71956)	EA	1					47	2
X20		PULLEY, GROOVE: PUMP DRIVE 5-4PD2GROOVBSEC (71956)	EA	1					47	3
P20 R	3655-591-7421	PUMP ASSEMBLY, C02 TRANSFER MCI0044H (94983)	EA	1	4	*	*	*	47	4
P 0	5315-816-6777	KEY, MACHINE PULLEY TO SHAFT, 1/4 X 1/4 X 1 1/2 IN. LG MS20066-233 (96906)	EA	1	*	*	*	*	47	13
		GROUP 11 - ELECTRIC MOTOR AND CONTROL PANEL								
P 0	5305-269-3214	SCREW, CAP, HEXAGON HEAD ELECTRIC MOTOR MTG, 3/8-16 THD SIZE 1 1/2 IN. LG MS90725-64 (99006)	EA	4	*	*	*	*	48	1
P 0	5310-637-9541	WASHER, LOCKS ELECTRIC MOTOR MTG, 3/8 IN. SCREW SIZE MS35338-46 (96906)	EA	*	*	*	*	*	48	2
P 0	5310-778-2813	NUT PLAIN, HEXAGON: ELECTRIC MOTOR MTG, 3/8-16 THD SIZE MS51967-7 (96906)	EA	4	*	*	*	*	48	3
P20 S	6105-980-1683	MOTOR, ELECTRIC: AC, 5 HP 5K2158G215 (03510)	EA	1	*	*	*	*	*	8
X20		JUNCTION BOX ASSEMBLY: ELECTRIC MOTOR GEZ1901-7 (03510)	EA	1					48	5
X20		COVER ASSEMBLY GEZ1901-7B (03510)	EA	1					48	6
X20		GASKET, COVER GEZ1901-7D (03510)	EA	1					48	7
X20		JUNCTION BOX GEZ1901-7A (03510)	EA	1					48	8
X20		GASKET, JUNCTION BOX GEZ1901-7C (03510)	EA	1					48	9
X20		CABLE, ELECTRIC: STARTER TO MOTOR 559872 (07464)	EA	1					49A	14
		GROUP 12 - POWER COMPARTMENT HEATER								
X20		CLAMP, HOSE: HEATER QS200M205 (08484)	EA	4					50	1
P 0	4720-555-8015	HOSE, RUBBER: HEATER, 1 IN. DIA 55809 (0746) (6 FT REQUIRED)	FT		*	2	2	3	50	2
X20		PETCOCK: HEATER DRAIN, 1/4 IN. 161468 (07164)	EA	1					50	3
X20		BUSHING, PIPE: PETCOCK TO TEE, 3/8 X 1/1: IN. 5392 (07464)	EA	1					50	4
X20		ADAPTER, NIPPLE: HOSE CONNECTIONS HV5029 (21102)	EA	2					50	5
X20		ELBOW, STREET: HEATER HOSE CONNECTION, 90 DEG, 3/8 IN.	EA	1					50	6
X20		TEE, PIPE: HEATER, 3/8 IN.	EA	1					50	7
X20		NIPPLE, PIPE: HEATER, 3/8 IN. DIA, 2 1/2 IN. LG, STD PIPE	EA	1					50	8
P 0	5305-225-3839	SCREW, CAP, HEXAGON HEAD: HEATER MTG, 1/4-20 THD SIZE, 1 IN. LG MS9072 5-8 (96906)	EA	4	*	*	*	*	50	9

(1) SMR CODE	(2) FEDERAL STOCK NUMBER	(3) DESCRIPTION USABLE ON REF NUMBER & MFR CODE	(4) UNIT OF MEAS	(5) QTY INC IN UNIT	(6) 15-DAY ORGANIZATIONAL MAINTENANCE ALW				(7) ILLUS- TRATION	
					(a)	(b)	(c)	(d)	(a)	(b)
					1-5	6-20	21-50	51-100	FIG. NO.	ITEM NO.
P 0	5310-582-5965	WASHER, LOCK: HEATER MTG, 1/4 IN. SCREW SIZE MS35338-44 (96906)	EA	4					50	10
X20		SPACER: HEATER MTG 559715 (07464)	EA	4					50	11
P20	3655-420-4891	HEATER, SPACE: HOT WATER HV210564 (21102)	EA	1					50	12
X20		SCREW, MACHINE: TOP PANEL TO SHELL SP1868 (21102)	EA	9					50	13
X20		PANEL, TOP HV23189 (21102)	EA	1					50	14
X20		LEAD ASSEMBLY, ELECTRICAL HV205436 (21102)	EA	1					50	15
P 0	5305-984-6194	SCREW, MACHINE: CAPACITOR AND FAN MOTOR SHROUD MTG, NO. 8-32 THD SIZE 5/8 IN. LG MS35206-246 (96906)	EA	5					50	16
		P O 5310-596-7693 WASHER LOCK: CAPACITOR AND FAN MOTOR SHROUD MTG, NO. 8 SCREW SIZE MS35335-31 (96906)	EA	10	*	*	*	*	50	17
P 0	5310-012-0622	NUT, PLAIN, HEXAGONS CAPACITOR AND FAN MOTOR SHROUD MTG, NO. 8-32 THD SIZE MS35649-88 (9006)	EA	5					50	18
		P O 6105-400-6789 MOTOR, FAN AND SHROUD PLATE ASSEMBLY HV210565 (21102)	EA	1	*	*	*	2	50	19
P 0	5910-683-7161	CAPACITOR, FIXED, DIELECTRIC: MOTOR BRUSH HOLDERS MILC0025TYPEPCP05A3KB1004K3 (81349)	EA	2	*	*	2	2	50	20
P 0	5910-281-0773	CAPACITOR FIXED, DIELECTRIC: RADIO SUPPRESSION 48P8 (589)	EA	1	*	*	2	2	50	21
P 0	2030-300-9405	VALVE, BLEEDER: AIR VENT HV55 (21102)	EA	1	*	*	2	2	50	22
X20		STRIP, ASBESTOS: HEATER CORE HV23193 (21102)	EA	2					50	23
X20		SCREW ASSEMBLED WASHER: CORE MTG GM1A5573 (2110e)	EA	4					50	24
X1		CORE, HEATER HV22412 (21102)	EA	1					50	25
X20		PACKING, PREFORMED: HEATER CORE HV23182 (211 2)	EA	4					50	26
X20		SHELL ASSEMBLY HV210580 (21102)	EA	1					50	27
		GROUP 13 - PRESSURE VESSEL VALVES, LINES AND FITTINGS								
P 0	4210-658-5473	VALVE GLOBE: CONVERSION AND STORAGE PRESSURE GAGE LINE R42E02P (33334)	EA	4	*	*	2	2	51	1
X20		SCREW, MACHINE HANDWHEEL RETAINING C72-15 (33334)	EA	1					51	2
X20		HANDWHEEL 1320-3 (33334)	EA	1					51	3
X20		BONNET ASSEMBLY 133C66 (33334)	EA	1					51	4
X1		BONNET, VALVE 135V3 (33334)	EA	1					51	5
X1		STEM, VALVE C72-2A2 (33334)	EA	1					51	6
P 0	4820-733-3900	DIAPHRAGM ASSEMBLY 297-60 (33334)	EA	1	*	2	2	3	51	7

(1) SMR CODE	(2) FEDERAL STOCK NUMBER	(3) DESCRIPTION USABLE ON CODE	(4) UNIT OF MEAS	(5) QTY INC IN UNIT	(6) 15-DAY ORGANIZATIONAL MAINTENANCE ALW				(7) ILLUS- TRATION	
					(a)	(b)	(c)	(d)	(a)	(b)
					1-5	6-20	21-50	51-100	FIG. NO.	ITEM NO.
X1		DIAPHRAGM 297-6 (33334)	EA	1					51	8
X20		INTERNAL ASSEMBLY R42E02-50 (333311)	EA	1					51	9
X1		CAP, SPINDLE 132-15 (33334)	EA	1					51	10
X1		SPRING, HELICAL, COMPRESSION 297-11 (33334)	EA	1					51	11
X1		BUSHING 116-4 (333311)	EA	1					51	12
X20		SPINDLE AND SEAT ASSEMBLY R42E02-55 (33334)	EA	1					51	13
X1		SPINDLE 145E10 (33334)	EA	1					51	14
X1		INSERT, SEAT 145E8 (33334)	EA	1					51	15
X1		BODY, VALVE R4202P1 (33334)	EA	1					51	16
X20		CAP, PIPE: 1 1/2 IN. 539511 (07464)	EA	2					52	1
X20		SCREW, MACHINE: CLAMP TO BRACKET, NO. 10-32 THD SIZE, 3/4 IN. LG 606001 (074611)	EA	2					52	2
X20		BRACKET, GAGE LINE 559716 (07461)	EA	1					52	3
X20		CLAMP, LOOP: PIPE CLAMPING, 1/2 IN. 51220 (07464)	EA	2					52	4
P 0	5310-043-2226	WASHER, LOCK: CLAMP TO BRACKET, NO. 10 SCREW SIZE MS35338-24 (96906)	EA	2	*	*	*	*	52	5
P 0	5310-002-6903	NUT, PLAIN, HEXAGONS CLAMP TO BRACKET, NO. 10-32 THD SIZE MS35650-102 (96906)	EA	2	*	*	*	*	52	6
X20		TUBE, COPPER: CONVERSION BLEED LINE, 1 IN. OD, 0.035 IN. WALL THK, 58 1/2 IN. LG 5607 (07141)	FT						52	7
X20		TUBE, COPPER: CONVERSION BLEED LINE, 1 IN. OD, 0.035 IN. WALL THK 57 1/2 IN. LG 5607 (071164)	FT						52	8
X20		TUBE, COPPER: STORAGE BLEED LINE, 1 IN. OD, 0.035 IN. WALL THK 45 IN. LG 5607 (07464)	FT						52	8
P20	3655-400-6996	SAFETY VENT ASSEMBLY, C02 559741 (07464)	EA	2					52	9
X20		ELBOW, PIPE TO TUBE: TUBE TO SAFETY RELEASE VALVES MS39202-18 (96906)	EA	2					52	10
X20		BUSHING, PIPE: SAFETY RELEASE VALVE 53914 (074641)	EA	2					52	11
P 0	3655-580-8987	VALVE, SAFETY RELIEF: 3/1 IN. 1765-341PS1 (37239)	EA	2	*	*	2	2	52	12
P 0	3655-649-8002	VALVE BLEEDER: 3/8 IN. C293-33PSI (06023)	EA	1	*	*	*	2	52	13
P 0	4820-974-0797	VALVE, SWITCHING: 3/4 IN. 8157 (333314)	EA	1	*	*	*	2	52	11
X20		WRENCH, SEAL CAP 574-10 (333341)	EA	1					52	15
P 0	5330-369-3465	GASKET, SEAL CAP 5711-11 (33334)	EA	1	*	2	2	3	52	16

(1) SMR CODE	(2) FEDERAL STOCK NUMBER	(3) DESCRIPTION REF NUMBER & MFR CODE	(4) USABLE OF MEAS ON CODE	(5) QTY INC IN UNIT	(6) (7) 15-DAY ORGANIZATIONAL MAINTENANCE ALW				ILLUS- TRATION	
					(a)	(b)	(c)	(d)	(a)	(b)
					1-5	6-20	21-50	51-100	FIG NO.	ITEM NO.
X20		NUT, PACKING 574-3 (33334)	EA	1					52	17
P 0	5330-369-3567	PACKING, VALVE 574-6 (33334)	EA	1	*	2	3	5	52	18
P 0	5330-369-3466	WASHER, NONMETALLIC 574-5 (33334)	EA	2	*	2	3	7	52	19
GROUP 14 - INTERIOR LIGHTING										
P 0	5305-989-7434	SCREW, MACHINE: STORAGE COMPARTMENT DOME LIGHT MTG, NO. 10-32 THD SIZE, 1/2 IN. LG MS35207-263 (96906)	EA	6	*	*	*	*	53	1
P 0	5305-889-3000	SCREW, MACHINE: POWER COMPARTMENT, DOME LIGHT MTG NO. 6-32 THD SIZE, 1/2 IN. LG MS35206-27 (96906)	EA	6	*	*	*	*	53	1
P 0	5310-0143-2226	WASHER, LOCK: STORAGE COMPARTMENT DOME LIGHT MTG ,NO. 10 SCREW SIZE MS35338-43 (96906)	EA	6	*	*	*	*	53	2
P 0	5310-209-0788	WASHER, LOCK: POWER COMPARTMENT DOME LIGHT MTG, NO. 6 SCREW SIZE MS35335-30 (96906)	EA	6	*	*	*	*	53	2
P 0	6220-299-7432	LIGHT, DOME: POWER AND COMPARTMENTS 39P (72635)	EA	2	*	*	*	*	53	3
P 0	5305-276-7951	SCREW, MACHINE: GUARD RETAINING, 10-32 THD SIZE, 1/4 IN. LG	EA	4	*	*	*	*	53	4
X20		GUARD, LAMP 4314 (72635)	EA	1			53	5		
P 0	6220-019-3540	LENS, DOME LIGHT 231 (72635)	EA	1	*	*	*	2.	53	6
P 0	6240-155-7791	LAMP, INCANDESCENT 305 (24455)	EA	1	*	2	3	5	53	7
X20		LEAD, ELECTRICAL: DOME LIGHT 447 (72635)	EA	1			53	8		
P 0	5930-296-5875	SWITCH, TOGGLE: DOME LIGHT 799 (72635)	EA	1	*	*	2	2	53	9
X20		RIM LENS: DOME LIGHT 545 (72635)	EA	1			53	10		
GROUP 15 - STORAGE COMPARTMENT COMPONENTS										
P20 S	2540-536-2641	HEATER, FLUID: COOLANT HEATER B39S81 (89513)	EA	1	*	*	*	*	54	1
P 0	5930-275-3129	SWITCH, THERMOSTATIC: WATER TEMPERATURE 30B65 (89513)	EA	1	*	*	*	2	54	2
P 0	5930-275-3128	SWITCH, THERMOSTATIC: WATER TEMPERATURE A30B65 (89513)	EA	1	*	*	*	2	54	3
P 0	5935-636-6605	CONNECTOR, RECEPTACLE: ELECTRICAL 39B81-2 (89513)	EA	1	*	*	*	2	54	4
P 0	5935-1149-2834	CONNECTOR, PLUG: ELECTRICAL 39881-3 (89513)	EA	1	*	*	*	2	54	5
P 0	5305-984-6196	SCREW, MACHINE: SUPPRESSOR MTG, NO. 8-32 THD SIZE, 3/8 IN. LG MS35206-243 (96906)	EA	2	*	*	*	*	54	6
P 0	5310-045-3299	WASHER, LOCK: SUPPRESSOR MTG, NO. 8 SCREW SIZE MS35338-42 (96906)	EA	2	*	*	*	*	54	7
P 0	5310-176-8135	NUT, PLAIN HEXAGON: SUPPRESSOR MTG, NO. 8-32 THD SIZE MS20341-S (96906)	EA	2	*	*	*	*	54	8

(1) SMR CODE	(2) FEDERAL STOCK NUMBER	(3) DESCRIPTION REF NUMBER & MFR CODE	(4) USABLE ON CODE	(5) UNIT OF MEAS QTY INC IN UNIT	(6) (7) 15-DAY ORGANIZATIONAL MAINTENANCE ALW				ILLUS- TRATION	
					(a)	(b)	(c)	(d)	(a)	(b)
					1-5	6-20	21-50	51-100	FIG NO.	ITEM NO.
P 0	5915-284-4363	SUPPRESSOR, IGNITION INTERFERENCE 03053-14 (89513)	EA	1	*	*	2	2	54	9
X20		LEAD, ELECTRICAL, SHIELDED 4C1 4 (89513)	EA	1					54	10
X20		SCREW, CAP, HEXAGON HEAD: BLOWER TO FUEL HEAD A95A37 (89513)	EA	6					54	11
P 0	2540-679-1237	PLATE, PRESSURE: BLOWER TO FUEL HEAD 03C52 (89513)	EA	1	*	*	*	2	54	12
P 0	2990-599-4409	PACKING, BLOWER 03C51 (89513)	EA	1	*	2	2	2	54	13
P 0	5305-269-3219	SCREW, CAP, HEXAGON HEAD: HEATER CHASSIS, MTG 3/8-16 THD SIZE, 2 3/4 IN. LG MS90725-69 (96906)	EA	3	*	*	*	*	54	14
P 0	5310-627-6128	WASHER, LOCK: HEATER CHASSIS MTG, 3/8 IN. SCREW SIZE MS35335-35 (96906)	EA	8	*	*	*	*	54	15
P 0	5310-778-2813	NUT, PLAIN, HEXAGON: HEATER CHASSIS IS MTG,. 3/8-16 THD SIZE MS51967-7 (96906)	EA	5	*	*	*	*	54	16
X20		STUD, PLAIN: HEATER CHASSIS MTG, 3/8-16 THD SIZE, 3 1/4 IN. LG 559775 (07464)	EA	1					54	17
X20		CHASSIS ASSEMBLY, FLUID HEATER 28C16 (89513)	EA	1					54	18
X20		COVER ASSEMBLY CONTROL PANEL 03C73 (89513)	EA	1					55	1
P 0	305-984-6196	SCREW, MACHINE: CONTROL PANEL MTG, NO. 8-32 THD SIZE, 7/8 IN. LG MS35206-248 (96906)	EA	4	*	*	*	*	55	2
X20		SPACER CONTROL PANEL 05C98 (89513)	EA	4					55	3
P 0	5310-045-3299	WASHER, LOCK: CONTROL PANEL MTG, NO. 8 SCREW SIZE MS35338-42 (96906)	EA	4	*	*	*	*	55	4
P 0	5310-176-8135	NUT, PLAIN, HEXAGON: CONTROL PANEL MTG, NO. 8-32 THD SIZE MS20341-8S (96906)	EA	4	*	*	*	*	55	5
X20		PANEL ASSEMBLY CONTROL 03C67 (89513)	EA	1					55	6
P 0	5310-176-8135	NUT, PLAIN, HEXAGON: CIRCUIT BREAKER, RELAY, RESISTOR AND PANEL MTG, NO. 8-32 THD SIZE MS20341-8S (96906)	EA	11	*	*	*	*	55	7
P 0	5310-515-8058	WASHER, FLAT: CIRCUIT BREAKER AND RESISTOR MTG, NO. 8 SCREW SIZE AN960-8 (88044)	EA	9	*	*	*	*	55	8
X20		WASHER, NONMETALLIC: RESISTOR INSULATING 06C53 (89513)	EA	2					55	9
P 0	5305-984-6203	SCREW, MACHINE: RESISTOR MTG, NO. 8-32 THD SIZE, 2 1/2 IN. LG MS35206-255 (96906)	EA	2	*	*	*	*	55	10
P 0	5905-193-3263	RESISTOR, VARIABLE 03C67-4 (89513)	EA	1	*	*	*	2	55	11
P 0	5905-518-5334	RESISTOR, FIXED COMPOSITION RW29V100 (813119)	EA	1	*	*	*	2	55	12
P 0	5970-621-7125	BUSHING, FIBRE SHOULDER: RESISTOR INSULATING 03C67-3 (89513)	EA	2	*	*	2	2	55	13
P 0	5305-984-6191	SCREW, MACHINE: SOCKET, PLUG AND RELAY MTG, NO. 8-32 THD SIZE, 0.375 IN. LG MS35206-243 (96906)	EA	8	*	*	*	*	55	14

(1) SMR CODE	(2) FEDERAL STOCK NUMBER	(3) DESCRIPTION REF NUMBER & MFR CODE	(4) USABLE ON CODE	(5) UNIT OF MEAS QTY INC IN UNIT	(6) (7) 15-DAY ORGANIZATIONAL MAINTENANCE ALW				ILLUS- TRATION	
					(a)	(b)	(c)	(d)	(a)	(b)
					1-5	6-20	21-50	51-100	FIG NO.	ITEM NO.
P 0	5310-045-3299	WASHER, LOCK: CIRCUIT BREAKER, RELAY, RESISTOR AND PANEL MTG, NO. 8 SCREW SIZE MS35338-42 (96906)	EA	12	*	*	*	*	55	15
X20		CLAMP, RELAY: RELAY MTG 28C17 (89513)	EA	1					55	16
X20		CLAMP, RELAY: RELAY MTG A28C17 (89513)	EA	1					55	17
P 0	5945-258-3451	RELAY, ARMATURE: 24V 85721-3 (80089)	EA	2	*	*	2	2	55	18
P 0	5305-984-6194	SCREW, MACHINE: CIRCUIT BREAKER MTG, NO. 8-32 THD SIZE, 0.625 IN. LG MS35206-246 (96906)	EA	2	*	*	*	*	55	19
P 0	5925-201-4795	BREAKER, CIRCUIT 03C67-6 (89513)	EA	1	*	*	*	2	55	20
P 0	4210-012-6883	PLUG, ELECTRICAL 03C67-7 (89513)	EA	1	*	*	*	2	55	21
P 0	5935-421-0804	SOCKET, ELECTRICAL 03C67-1 (89513)	EA	1	*	*	*	2	55	22
P 0	5310-999-4031	NUT, PLAIN, HEXAGON: TIME DELAY RELAY, NO. 6-32 THD SIZE MS20341-6 (96906)	EA	3	*	*	*	*	55	23
P 0	5310-045-4007	WASHER LOCK: TIME DELAY RELAY, NO. 6 SCREW SIZE MS35338-41 (96906)	EA	3	*	*	*	*	55	24
P 0	5945-259-7750	RELAY, TIME DELAY ER5-59 (82647)	EA	1	*	*	*	2	55	25
P 0	5953-308-0573	BUTTON, RELAY 03C71 (89513)	EA	1	*	*	*	2	55	26
X20		SPACER, TIME RELAY 03C69 (89513)	EA	3					55	27
P 0	5970-621-7123	INSULATOR, TIME RELAY 03C70 (89513)	EA	1	*	*	*	2	55	28
P 0	5305-579-0494	SCREW, MACHINE: TIME DELAY RELAY, NO. 6-32 THD SIZE, 2 IN. LG MS35206-238 (96906)	EA	3	*	*	*	*	55	29
P 0	5305-984-6195	SCREW, MACHINE: GROUND TERMINAL, NO. 8-32 THD SIZE, 3/4 IN. LG MS35206-247 (96906)	EA	1	*	*	*	*	55	30
P 0	5310-167-0877	WASHER, LOCK: GROUND TERMINAL, NO. 8 SCREW SIZE AN936A8 (880441)	EA	2	*	*	*	*	55	31
X20		CLAMP, LOOP: COVER CLIP 03C67-8 (89513)	EA	2					55	32
X20		PANEL, CONTROL 03C68 (89513)	EA	1					55	33
P 0	5305-989-7434	SCREW, MACHINE: IGNITION ASSEMBLY MTG, NO. 10-32 THD SIZE 3/4 IN. LG MS35207-263 (96906)	EA	4	*	*	*	*	56	1
P 0	5310-045-3296	WASHER, LOCK: IGNITION ASSEMBLY MTG, NO. 10 SCREW SIZE MS35338-A3 (96906)	EA	4	*	*	*	*	56	2
P 0	5310-176-8138	NUT, PLAIN, HEXAGON: IGNITION ASSEMBLY MTG, NO. 10-32 THD SIZE AN345-10 (880441)	EA	*	*	*	*	*	56	3
P20	166-4419-1447	IGNITION ASSEMBLY: TYPE 1D 61A78 (89513)	EA	1	*	*	*	*	56	4
P 0	5305-984-6193	SCREW, MACHINE: DOOR AND RETAINER MTG, NO. 8-32 THD SIZE MS35206-245 (96906)	EA	14	*	*	*	*	56	5
X20		DOOR ASSEMBLY, IGNITION BOX 62A72 (89513)	EA	1					56	6

(1) SMR CODE	(2) FEDERAL STOCK NUMBER	(3) DESCRIPTION USABLE ON CODE REF NUMBER & MFR CODE	(4) UNIT OF MEAS	(5) QTY INC IN UNIT	(6) (7) 15-DAY ORGANIZATIONAL MAINTENANCE ALW				ILLUS- TRATION	
					(a)	(b)	(c)	(d)	(a)	(b)
					1-5	6-20	21-50	51-100	FIG NO.	ITEM NO.
P 0	1660-449-1408	GASKET, DOOR: IGNITION BOX A59A92 (89513)	EA	1	*	*	2	2	56	7
P 0	5310-902-6676	NUT, SELF-LOCKING, HEXAGON: ELECTRICAL LEAD TO COIL, NO. 10-32 THD SIZE MS20183N3 (96906)	EA	2	*	*	*	*	56	8
P 0	5310-167-0878	WASHER, LOCK: ELECTRICAL LEAD TO COIL, NO. 10 SCREW SIZE AN936A10 (88044)	EA	2	*	*	*	*	56	9
X20		SCREW, CAP, HEXAGON HEAD: COIL MTG A41 A89 (89513)	EA	2					56	10
P 0	5310-167-0721	WASHER, LOCK: COIL MTG, 5/16 IN. SCREW SIZE AN936A516 (88044)	EA	2	*	*	*	*	56	11
P 0	2920-699-5210	COIL ASSEMBLY, IGNITION HEATER 03C09 (89513)	EA	1	*	*	*	2	56	12
P 0	2990-585-5235	COIL, IGNITION HEATER 02C91 (89513)	EA	1	*	*	*	2	56	13
P 0	1660-698-6312	SPRING AND EYELET ASSEMBLY, IGNITION COIL 54A23 (89513)	EA	1	*	*	*	2	56	14
X20		WASHER, FLAT: IGNITION COIL 55A26 (89513)	EA	1					56	15
P 0	2920-069-7398	INSULATOR, COIL 54A21 (89513)	EA	1	*	*	*	2	56	16
X20		WASHER, FLAT: BUMPER 55A26 (89513)	EA	1					56	17
P 0	2540-707-9813	RETAINER, BRAID: IGNITION COIL 62A26 (89513)	EA	1	*	*	*	2	56	18
P 0	1660-449-1409	GASKET: IGNITION COIL A60A29 (89513)	EA	1	*	*	2	2	56	19
P 0	1660-216-6139	CLAMP ASSEMBLY, VIBRATOR 60A12 (89513)	EA	1	*	*	*	2	56	20
P 0	4520-349-4318	VIBRATOR B53A87 (89513)	EA	1	*	*	*	2	56	21
P 0	1660-699-8882	GASKET, VIBRATOR 60A30 (89513)	EA	2	*	*	2	2	56	22
P 0	5340-449-1448	SPRING, HOLDING: VIBRATOR MTG 62A66 (89513)	EA	1	*	*	*	2	56	23
P 0		BOX ASSEMBLY IGNITION 62A60 (89513)	EA	1	*	*	*	2	56	24
P 0	5305-151-1848	SCREW, MACHINE: TERMINAL MTG, NO. 6-32 THD SIZE MS35206-229 (96906)	EA	2	*	*	*	*	56	25
P 0	4520-546-3524	TERMINAL ASSEMBLY 77A23 (89513)	EA	1	*	*	*	2	56	26
X20		FASTENER UNIT, TERMINAL 76A64 (89513)	EA	1	*	*	*	*	56	27
P 0	5305-989-7434	SCREW, MACHINE: SUPPRESSOR MTG, NO. 10-32 THD SIZE, 3/24 IN. LG MS35207-263 (96906)	EA	2	*	*	*	*	56	28
P 0	5310-167-0878	WASHER, LOCK: SUPPRESSOR MTG, NO. 10 SCREW SIZE AN936A10 (88044)	EA	2	*	*	*	*	56	29
P 0	5915-449-1454	SUPPRESSOR IGNITION INTERFERENCE 79A48 (89513)	EA	1	*	*	*	2	56	30
P 0	5310-045-3299	NUT, PLAIN, HEXAGON: SHIELD TO SUPPRESSOR, NO. 6-32 THD SIZE MS35338-42 (96906)	EA	2	*	*	*	*	56	31
P 0	5310-209-0788	WASHER LOCK: SHIELD TO SUPPRESSOR, NO. 6 SCREW SIZE AN936B6 (88044)	EA	2	*	*	*	*	56	32

(1) SMR CODE	(2) FEDERAL STOCK NUMBER	(3) DESCRIPTION USABLE ON CODE	(4) UNIT OF MEAS	(5) QTY INC IN CODE	(6) (7) 15-DAY ORGANIZATIONAL MAINTENANCE ALW				ILLUS- TRATION	
					(a)	(b)	(c)	(d)	(a) FIG	(b) ITEM NO.
					UNIT	1-5	6-20	21-50	51-100	
P 0	1660-699-0197	SHIELD ASSEMBLY, SUPPRESSOR 77A18 (89513)	EA	1	*	*	*	2	56	33
P 0	5915-501-3334	SUPPRESSOR, IGNITION INTERFERENCE 77A11 (89513)	EA	1	*	*	*	2	56	34
P 0	1660-099-7064	BODY, DETACHABLE LEAD 54A26 (89513)	EA	1	*	*	*	2	56	35
X20		NUT, PLAIN HEXAGON: BODY TO IGNITION BOX 54A22 (89513)	EA	1					56	36
X20		WASHER LOCK: BODY TO IGNITION BOX D41 A35 (89513)	EA	1					56	37
P 0	5305-958-5477	SCREW, MACHINE: CONDENSER MTG, NO. 8-32 THD SIZE, 5/8 IN. LG MS35190-254 (96906)	EA	2	*	*	*	*	56	38
P 0	5310-167-0860	WASHER, LOCK: CONDENSER MTG, 0.168 IN. ID, 0.353 IN. O, 0.018 IN. THK AN936C8 (88044)	EA	2	*	*	*	*	56	39
X20		SPACER: CONDENSER MTG 60A21 (89513)	EA	2					56	40
P 0	1660-485-4189	CONDENSER ASSEMBLY 86A96 (89513)	EA	1	*	*	*	2	56	41
X20		WIRE AND TERMINAL ASSEMBLY IGNITION COIL A62A58 (89513)	EA	1					56	42
X20		WIRE AND TERMINAL ASSEMBLY: IGNITION COIL 62A63 (89513)	EA	1					56	43
X20		SOCKET AND WIRE ASSEMBLY: VIBRATOR 68A80 (89513)	EA	1					56	44
P 0	5930-548-9417	SWITCH, PUSH: VIBRATOR CHANGE OVER 63A50 (89513)	EA	1	*	*	2	2	56	45
X20		WASHER, KEY: SWITCH MTG 99A09 (89513)	EA	1					56	46
X20		WASHER LOCK: SWITCH MTG H41 A35 (89513)	EA	1					56	47
P 0	1660-507-0405	BOX, IGNITION 62A41 (89513)	EA	1	*	*	*	2	56	48
X20		PLATE, INSTRUCTION 62A69 (89513)	EA	1					56	49
P 0	2540-096-5741	TUBE ASSEMBLY, METAL: FUEL LINE 39081-1 (89513)	EA	1	*	*	*	2	57	1
P 0	2590-567-9294	CONTROL ASSEMBLY, FUEL 03C53-15 (89513)	EA	1	*	*	2	2	57	2
P 0	2540-096-5733	TUBE ASSEMBLY, METAL: FUEL FILTER TO PUMP 03C53-1 (89513)	EA	1	*	*	*	2	57	3
X20		ADAPTER, STRAIGHT, PIPE TO TUBE: FUEL PUMP AND FUEL MANIFOLD AN816-4 (88044)	EA	3					57	4
P 0	2990-678-6065	TUBE ASSEMBLY, METAL: FUEL MANIFOLD TO PUMP 03C53-16 (89513)	EA	1	*	*	*	2	57	5
P 0	2540-096-5735	TUBE ASSEMBLY, METAL: FUEL MANIFOLD TO VALVE 03C53-3 (89513)	EA	1	*	*	*	2	57	6
X20		ELBOW, PIPE: FUEL VALVE C13B68 (89513)	EA	1					57	7
P 0	4730-231-4007	ELBOW, PIPE TO TUBE: FUEL LINE, 90 DEG, 5/16 IN UNF ON FIRST END, 1/8 IN. ANPT ON SECOND END MS20822-2 (96906)	EA	1	*	*	*	*	57	8

(1) SMR CODE	(2) FEDERAL STOCK NUMBER	(3) DESCRIPTION USABLE OF ON CODE	(4) UNIT INC MEAS	(5) QTY (a) IN UNIT	(6) (7) 15-DAY ORGANIZATIONAL MAINTENANCE ALW				ILLUS- TRATION	
					(b)	(c)	(d)	(a)	(b)	ITEM
					1-5	6-20	21-50	51-100	FIG NO.	NO.
P 0	4730-231-4009	ELBOW, PIPE TO TUBE: FUEL MANIFOLD, 45. DEG, 7/16 IN UNF THD SIZE ON FIRST END, 1/8 IN NPT THD SIZE ON SECOND END MS20822-4 (96906)	EA	2	*	*	*	*	57	9
X20		NIPPLE, PIPE: 3/8 X 3 1/2 IN. FUEL FILTER TO MANIFOLD, 3/8 IN. NPT, 3 1/2 IN. LG G13B74 (89513)	EA	1					57	10
P 0	6685-836-1636	GAGE, PRESSURE: DIAL INDICATING 03C53-12 (89513)	EA	1	*	*	*	2	57	11
X20		SCREW, CAP, HEXAGON HEAD FUEL MANIFOLD MTG E95A37 (89513)	EA	4	*	*	*	*	57	12
P 0	5305-855-0987	SCREW, MACHINE: FUEL VALVE TO MANIFOLD, NO. 10-32 THD SIZE, 1 1/2 IN. LG MS35266-69 (96906)	EA	2	*	*	*	*	57	13
P 0	5310-045-3296	WASHER, LOCK: FUEL VALVE TO MANIFOLD, NO. 10 SCREW SIZE MS35338-43 (96906)	EA	2	*	*	*	*	57	14
P 0	4520-608-4663	VALVE, MAGNETIC: FUEL VALVE 03C53-13 (89513)	EA	1	*	2	2	2	57	15
X20		SPACER: FUEL VALVE MTG 03C55 (89513)	EA	2					57	16
X20		NUT, PLAIN, CAP: FUEL PRESSURE RELIEF 03C53-5 (89513)	EA	1			5		7	17
P 0	5330-082-8437	GASKET: FUEL, PRESSURE RELIEF 03C53-6 (89513)	EA	2	*	2	3	5	57	18
X20		NUT, SELF-LOCKING, HEXAGON: FUEL PRESSURE RELIEF 03C53-7 (89513)	EA	1	*	*	*	*	57	19
P 0	5305-090-2304	SCREW, ADJUSTING: FUEL PRESSURE RELIEF, 1/2-13 THD SIZE, 1/2 IN. LG 03C53-8 (89513)	EA	1	*	*	*	*	57	20
P 0	4210-522-2626	SPRING, HELICAL, COMPRESSION: FUEL PRESSURE RELIEF 03C53-9 (89513)	EA	1	*	*	*	2	57	21
X20		STUD, O RING: FUEL PRESSURE RELIEF 03C53-10 (89513)	EA	1					57	22
P 0	5330-640-9612	PACKING, PREFORMED: FUEL PRESSURE STUD AN6227-3 (88044)	EA	1	*	2	3	5	57	23
P20	2540-096-5736	MANIFOLD ASSEMBLY, FUEL 03C54 (89513)	EA	1	*	*	*	*	57	24
P 0	5305-984-6191	SCREW, MACHINE: SUPPRESSOR TO BRACKET AND BRACKET MTG, NO. 8-32 THD SIZE, 3/8 IN. LG MS35206-243 (96906)	EA	4	*	*	*	*	58	1
P 0	5310-045-3299	WASHER, LOCK: SUPPRESSOR TO BRACKET AND BRACKET MTG, NO. 8 SCREW SIZE MS35338-42 (96906)	EA	4	*	*	*	*	58	2
P 0	5310-176-8135	NUT, PLAIN, HEXAGON: SUPPRESSOR TO BRACKET AND BRACKET MTG NO. 8-32 THD SIZE MS20341 -8S (96906)	EA	4	*	*	*	*	58	3
P 0	5915-284-4363	SUPPRESSOR, IGNITION INTERFERENCE 03C53-14 (89513)	EA	2	REF	REF	REF	REF	58	4
X20		BRACKET, MOUNTING: IGNITION SUPPRESSOR 28C19 (89513)	EA	1					58	5
P 0	5310-901-9291	NUT, PLAIN, HEXAGON: MOTOR SUPPORT BRACKET TO FUEL MANIFOLD, 1/4-20 THD SIZE MS20341-416S (96906)	EA	4	*	*	*	*	58	6
P 0	5310-582-5965	WASHER, LOCK: MOTOR SUPPORT BRACKET TO FUEL MANIFOLD, 1/ IN. SCREW SIZE MS35338-34' (96906)	EA	*	*	*	*	*	58	7
P 0	5305-616-4831	SCREW, MACHINE: MOTOR SUPPORT BRACKET, NO. 10-32 THD SIZE, 3/4 IN. LG S40A75 (89513)	EA	1	*	*	*	*	58	8

(1) SMR CODE	(2) FEDERAL STOCK NUMBER	(3) DESCRIPTION USABLE ON CODE	(4) UNIT OF MEAS	(5) QTY INC IN UNIT	(6) (7) 15-DAY ORGANIZATIONAL MAINTENANCE ALW				ILLUS- TRATION	
					(a)	(b)	(c)	(d)	(a)	(b)
					1-5	6-20	21-50	51-100	FIG NO.	ITEM NO.
P 0	5310-061-7326	NUT, PLAIN, HEXAGON: MOTOR SUPPORT BRACKET, NO. 10-32 THD SIZE MS21045-3 (96906)	EA	1	*	*	*	*	58	9
X20		BRACKET, MOTOR SUPPORT 05C51 (89513)	EA	1					58	10
P 0	5305-844-9888	SCREW, MACHINE: ORIFICE PLATE, NO. 6-20 THD SIZE, 1/4 IN. LG MS24621-15 (96906)	EA	3	*	*	*	*	58	11
P 0	5310-167-0876	WASHER, LOCK: ORIFICE PLATE, 0.142 IN. ID 06.285 IN. 00, 0.018 IN. THK AN936A6 (8804)	EA	3	*	*	*	*	58	12
P 0	2540-085-8586	PLATE, ORIFICE 03C58-1 (89513)	EA	1	*	*	*	2	58	13
P20	2990-024-2669	BLOWER AND PUMP ASSEMBLY 03C57 (89513)	EA	1	*	*	*	*	58	14
X20		SCREW, MACHINE: PUMP TO MOTOR B86A55 (89513)	EA	3					58	15
P 0	5310-167-0877	WASHER, LOCK: PUMP TO MOTOR, 0,168 IN. ID, 0.336 IN. 00, 0.020 IN. THK AN936A8 (88044)	EA	3	*	*	*	*	58	16
P20	2910-374-8107	PUMP, FUEL 03C57-2 (89513)	EA	1	*	*	*	*	58	17
P 0	5305-984-6191	SCREW, MACHINE: BLOWER TO MOTOR, NO. 8-32 THD SIZE, 0.375 IN. LG MS35206-243 (96906)	EA	4	*	*	*	*	58	18
P 0	5310-045-3299	WASHER, LOCK: BLOWER TO MOTOR, NO. 8 SCREW SIZE MS35338-2 (96906)	EA	4	*	*	*	*	58	19
P 0	2990-374-8106	MOTOR AND BLOWER ASSEMBLY 03C57-1 (89513)	EA	1	*	*	2	2	58	20
X20		TERMINAL, ELECTRICAL H57A88 (89513)	EA	2					58	21
X20		TERMINAL, ELECTRICAL C57A88 (89513)	EA	2					58	22
X20		BRAID SHIELDING D77A16 (89513)	EA	2					58	23
P 0	4730-231-4009	ELBOW, PIPE TO TUBE: FUEL FILTER, 45 DEG, 7/16 IN. UNF THD SIZE ON FIRST END, 1/8 IN. NPT THD SIZE ON SECOND END MS20822-4 (96906)	EA	1	*	*	*	*	59	1
P 0	4730-603-5599	BUSHING, PIPE: FUEL FILTER, 3/8 IN. NPTF ON MALE END, 1/8 IN. NPTF ON FEMALE END 03C53-4 (89513)	EA	1	*	*	*	*	59	2
P 0	5305-989-7434	SCREW, MACHINE: BAND RETAINING AND BRACKET MTG, NO. 10-32 THD SIZE, 3/4 IN. LG MS35207-263 (96906)	EA	3	*	*	*	*	59	3
P 0	5310-0 5-3296	WASHER, LOCK: BAND RETAINING AND BRACKET MTG, NO. 10 SCREW SIZE MS35338-43 (96906)	EA	3	*	*	*	*	59	4
P 0	5310-176-8138	NUT, PLAIN, HEXAGON: BAND RETAINING AND BRACKET MTG. NO. 10-32 THD SIZE AN345-10 (88044)	EA	3	*	*	*	*	59	5
X20		BRACKET ASSEMBLY, FILTER: FUEL FILTER MTG 28C24 (89513)	EA	1					59	6
X20		BAND ASSEMBLY, CLAMP: FILTER TO BRACKET 28C22 (89513)	EA	1					59	7
X20		FILTER, FLUID, PRESSURE: FUEL 1A25A (72692)	EA	1					59	8
X20		SCREW, VENT: CAP 1A38 (72692)	EA	2					59	9

(1) SMR CODE	(2) FEDERAL STOCK NUMBER	(3) DESCRIPTION REF NUMBER & MFR CODE	(4) USABLE ON CODE	(5) UNIT OF MEAS QTY INC IN UNIT	(6) (7) 15-DAY ORGANIZATIONAL MAINTENANCE ALW				ILLUS- TRATION		
					(a)	(b)	(c)	(d)	(a) FIG NO.	(b) ITEM NO.	
					1-5	6-20	21-50	51-100			
X20		GASKET: VENT SCREW 1A39 (72692)		EA	2					59	10
X20		BOLT: FILTER CAP 1A33 (72692)		EA	1					59	11
X20		GASKET: CAP BOLT 1A58 (72692)		EA	1					59	12
X1		CAP: FUEL FILTER 1A26A (72692)		EA	1					59	13
P o	5330-420-1670	GASKET: FILTER CAP 1A31A (72692)		EA	1	*	2	3	7	59	14
P 0		CARTRIDGE FILTER 1A30 (72692)		EA	1	*	2	3	7	59	15
X20		SCREEN, FILTER 1A36 (72692)		EA	1					59	16
X20		BOLT: FUEL FILTER 1A41A (72692)		EA	1					59	17
X20		GASKET: FILTER, BOLT 1A58 (72692)		EA	1					59	18
X20		SPUD: FILTER BODY 1A28A (72692)		EA	1					59	19
X1		SEALING CUP, BODY 1A37 (72692)		EA	1					59	20
X1		BODY FILTER 1A27B (72692)		EA	1					59	21
X20		SCREW, CAP, HEXAGON HEAD: COMBUSTION HEAD TO CHAMBER A95A37 (89513)		EA	3					60	1
P 0	5310-582-5965	WASHER, LOCK: COMBUSTION HEAD TO CHAMBER, 1/4 IN. SCREW SIZE MS35338-4A4 (96906)		EA	3	*	*	*	*	60	2
P 0	2990-297-4847	GASKET, CHAMBER 25B95 (89513)		EA	1	*	*	2	2	60	3
P 0	2540-395-7534	HEAD ASSEMBLY, COMBUSTION 05C30-1 (89513)		EA	1	*	*	*	2	60	4
X1		CHAMBER ASSEMBLY 24B17 (89513)		EA	1					60	5
X20		WIRE AND STUD 811B97 (89513)		EA	1					60	6
X20		NUT, HOLDING: NOZZLE HOLDER 11 891 (89513)		EA	1					60	7
P 0	4730-187-0838	ADAPTER, STRAIGHT, PIPE TO TUBE: NOZZLE, HOLDER 5/16 IN. UNF ON TUBE END, 1/8 IN. ANPT ON PIPE END AN816-2 (88044)		EA	1	*	*	*	*	60	8
X20		FITTING, NOZZLE HOLDER 24833 (89513)		EA	1					60	9
P 0	1660-211-4585	NOZZLE SPRAY H36A47 (89513)		EA	1	*	*	*	2	60	10
P 0	1660-180-6451	STRAINER SEDIMENT: FUEL 39A19 (89513)		EA	1	*	2	2	2	60	11
P 0	5977-312-2069	ELECTRODE, GROUND 24830 (89513)		EA	1	*	2	3	5	60	12
P 0	5310-582-5965	WASHER LOCK: GROUND ELECTRODE, 1/4 IN. SCREW SIZE MS35338-44 (96906)		EA	1	*	*	*	*	60	13
P 0	5977-245-0406	SPARK PLUG 73A64 (89513)		EA	1	*	2	3	6	60	14
P 0	5330-198-6163	PACKING, PREFORMED: SPARK PLUG AN6227-14 (88044)		EA	1	*	2	3	5	60	15

(1) SMR CODE	(2) FEDERAL STOCK NUMBER	(3) DESCRIPTION USABLE ON CODE	(4) UNIT OF MEAS	(5) QTY INC IN UNIT	(6) (7) 15-DAY ORGANIZATIONAL MAINTENANCE ALW				ILLUS- TRATION	
					(a)	(b)	(c)	(d)	(a) FIG NO.	(b) ITEM NO.
					1-5	6-20	21-50	51-100		
X20		SCREW, CAP, HEXAGON HEAD: COMBUSTION HEAD A21 B31 (89513)	EA	3					60	16
X20		WASHER, LOCK: COMBUSTION HEAD 24B91 (89513)	EA	3					60	17
P 0	2540-213-7535	HEAD, COMBUSTION 24B21 (89513)	EA	1	*	*	*	2	60	18
P 0	5306-150-9105	BOLT, MACHINE: SUPPORT ASSEMBLIES TO CHASSIS. 1/4-28 THD SIZE, 15/32 IN. LG AN4-4A (884)	EA	8	*	*	*	*	61	1
P 0	5310-582-5965	WASHER, LOCK: SUPPORT ASSEMBLIES TO CHASSIS, 1/4 IN. SCREW SIZE MS35338-44 (96906)	EA	8	*	*	*	*	61	2
P 0	5310-176-8138	NUT, PLAIN, HEXAGON: SUPPORT ASSEMBLIES TO CHASSIS, 1/4-28 THD SIZE AN345-10 (8844)	EA	8	*	*	*	*	61	3
X1		HEATER AND SUPPORT ASSEMBLY 28C26-3 (89513)	EA	1					61	4
P 0	5306-151-1426	BOLT MACHINE: SUPPORT CLAMP, 1/1-28 THD SIZE, 25/32 IN. LG AN4-6A (88044)	EA	2	*	*	*	*	61	5
X20		SUPPORT ASSEMBLY, BOILER 28C05 (89513)	EA	1					61	6
X20		CLAMP, HALF: BOILER SUPPORT 28C04 (89513)	EA	1					61	7
X20		CLAMP, LOOP: WIRING HARNESS B98A45 (89513)	EA	4					61	8
X20		CLAMP, LOOP: WIRING HARNESS 98A45 (89513)	EA	1					61	9
X20		SUPPORT ASSEMBLY, BOILER 28C14 (89513)	EA	1					61	10
P20	2540-312-2058	HEATER ASSEMBLY 03C43-3 (89513)	EA	1	*	*	*	*	61	11
P 0	4730-221-2139	PLUG, PIPE: HEATER, 1/2 IN. ANPT MS20913-4S (96906)	EA	1	*	*	*	*	61	12
P 0	4730-221-2136	PLUG, PIPE: HEAD, 1/8 IN. ANPT MS20913-1S (96906)	EA	1	*	*	*	*	61	13
P 0	5306-151-1423	BOLT MACHINE: HEAD TO CHAMBER, 1/4-28 THD SIZE, 3/4 IN. LG AN4-11A (88044)	EA	6	*	*	*	*	61	14
P 0	5310-141-1795	WASHER, FLAT HEAD TO CHAMBER, 1/4 IN. SCREW SIZE AN960-416 (88044)	EA	6	*	*	*	*	61	15
P 0	5310-582-5965	WASHER, LOCK: HEAD TO CHAMBER, 1/4 IN. SCREW SIZE MS35338-44 (96906)	EA	8	*	*	*	*	61	16
P 0	5310-176-8140	NUT, PLAIN, HEXAGON: HEAD TO CHAMBER 1/4-28 THD SIZE AN345-416 (880 44)	EA	6	*	*	*	*	61	17
P 0	2540-096-5729	HEAD ASSEMBLY, HEATER 02C48 (89513)	EA	1	*	*	*	2	61	18
P 0	6115-354-8653	GASKET, HEAD 03C47 (89513)	EA	2	*	2	2	2	61	19
P O	2540-096-5731	TUBE ASSEMBLY, METAL: CHAMBER 03C48 (89513)	EA	1	*	*	2	2	61	20
P 0	2540-096-5730	CHAMBER ASSEMBLY, WATER 03C44 (89513)	EA	1	*	*	*	2	61	21
P O	5306-206-4931	BOLT, MACHINE: STACK SWITCH HOUSING TO HEATER, 1/4-28 THD SIZE, 13/32 IN. LG AN4-3A (88044)	EA	6	*	*	*	*	61	22

(1) SMR CODE	(2) FEDERAL STOCK NUMBER	(3) DESCRIPTION REF NUMBER & MFR CODE	(4) USABLE ON CODE	(5) UNIT OF MEAS QTY INC IN UNIT	(6) (7) 15-DAY ORGANIZATIONAL MAINTENANCE ALW				ILLUS- TRATION		
					(a)	(b)	(c)	(d)	(a)	(b)	
					1-5	6-20	21-50	51-100	FIG NO.	ITEM NO.	
P 0	5310-582-5965	WASHER, LOCK: STACK SWITCH HOUSING TO HEATER 1/4 IN. SCREW SIZE MS35338-44 (96906)		EA	20	*	*	*	*	61	23
P 0	5310-176-8140	NUT, PLAIN, HEXAGON: STACK SWITCH HOUSING TO HEATER, 1/4-28 THD SIZE AN345-416 (88044)		EA	14	*	*	*	*	61	24
P 0	5930-374-8108	SWITCH ASSEMBLY, STACK 03C60 (89513)		EA	1	*	2	2	2	61	25
P 0	5305-053-1118	SCREW, MACHINE: COVER MTG, NO. 6-20 THD SIZE 0.375 IN. LG MS24621-5 (96906)		EA	2	*	*	*	*	61	26
X20		COVER, SWITCH 08C81 (89513)		EA	1					61	27
P 0	5305-984-6221	SCREW, MACHINE: SWITCH MTG, NO. 6-32 THD SIZE, 1 IN. LG MS35206-234 (96906)		EA	2	*	*	*	*	61	28
P 0	5325-263-6632	GROMMET, RUBBER: SWITCH COVER MS35489-6 (96906)		EA	1	*	2	2	3	61	29
X20		NUT, SHEET SPRING: INSULATOR TO SWITCH AND SWITCH MTG 21B11 (89513)		EA	1					61	30
X20		INSULATOR, SWITCH 19869 (89513)		EA	1					61	31
P 0	5930-853-7389	SWITCH, SENSITIVE M8805-1-014 (89513)		EA	1	*	2	2	2	61	32
X20		INSULATOR, SWITCH 07C80 (89513).		EA	1					61	33
X1		HOUSING SWITCH PLUNGER 08C58 (89513)		EA	1					61	34
P 0	2540-345-0803	SPRING, HELICAL, COMPRESSION: SWITCH 03C64 (89513)		EA	1	*	*	*	2	61	35
X20		SEAT, HELICAL, COMPRESSION: SPRING 03C65 (89513)		EA	1					61	36
X20		BUSHING, SLEEVE 04C04 (69513)		EA	1					61	37
P 0	2540-019-7429	PUSH ROD, SWITCH 03C63 (89513)		EA	1	*	*	*	2	61	38
P 0	2540-566-7795	RING, RETAINING: BIMETAL 04C03 (89513)		EA	1	*	*	*	2	61	39
P 0	5305-054-6668	SCREW, MACHINE: BIMETAL, NO. 8-32 THD SIZE, 3/8 IN. LG MS51957-43 (96906)		EA	2	*	*	*	*	61	40
P 0	2990-751-8903	BIMETAL 03C62 (89513)		EA	1	*	*	*	2	61	41
P 0	5310-271-4645	NUT, PLAIN, HEXAGON: 8-32 BIMETAL, NO. 8-32 THD SIZE MS20341-8C (96906)		EA	2	*	*	*	*	61	42
P 0	5310-167-0877	WASHER, LOCK: BIMETAL, 0.168 IN. ID, 0.336 IN. OOD 0.020 IN. THK AN936A8 (88044)		EA	2	*	*	*	*	61	43
X20		HOUSING, STACK SWITCH 03C61 (89513)		EA	1					61	44
P 0	5330-618-4151	GASKET, HEATER EXHAUST 523321 (10665)		EA	1	*	*	2	2	61	45
P 0	4720435-4309	EXHAUST ASSEMBLY FLEXIBLE: HEATER 58187 (07464)		EA	1	*	*	*	2	61	46
P 0	5305-068-0502	SCREW, CAP, HEXAGON HEAD: EXHAUST, GUARD MTG 1/4-20 THD SIZE, 3/4 IN. LG MS90725-6 (96906)		EA	8	*	*	*	*	61	47

(1) SMR CODE	(2) FEDERAL STOCK NUMBER	(3) DESCRIPTION REF NUMBER & MFR CODE	(4) USABLE ON CODE	(5) UNIT OF MEAS QTY INC IN UNIT	(6) (7) 15-DAY ORGANIZATIONAL MAINTENANCE ALW				ILLUS- TRATION	
					(a)	(b)	(c)	(d)	(a)	(b)
					1-5	6-20	21-50	51-100	FIG NO.	ITEM NO.
P 0	5310-209-0786	WASHER, LOCK: EXHAUST GUARD MTG, 1/4 IN. SCREW SIZE MS35335-33 (96906)	EA	8	*	*	*	*	61	48
P 0	5310-761-6882	NUT, PLAIN, HEXAGON: EXHAUST GUARD MTG, 1/4-20 THD SIZE MS51967-2 (96906)	EA	8	*	*	*	*	61	49
X20		GUARD, EXHAUST: COOLANT HEATER 559796 (07464)	EA	1					61	50
P20 R	4320-679-8181	PUMP, CENTRIFUGAL: COOLANT HEATER CIRCULATING PUMP 12204 (76122)	EA	1	*	*	*	*	62	1
X20		PLUG, PIPE: PUMP BODY 146 (76122)	EA	1					62	11
X20		FLANGE, PIPE: PUMP TO HEATER INLET 3463G (76122)	EA	1					63	1
P 0	3655-584-1334	GASKET, FLANGE 523476 (10665)	EA	2	2	3	6	13	63	2
P 0	5305-269-3213	SCREW, CAP, HEXAGON HEAD: INLET AND OUTLET COUPLING MTG, 3/8-16 THD SIZE, 1 1/4 IN. LG MS90725-62 (96906)	EA	4	*	*	*	*	63	3
P 0	5310-637-9541	WASHER, LOCK: INLET AND OUTLET COUPLING MTG, 3/8 IN. SCREW SIZE S35338-46 (96906)	EA	6	*	*	*	*	63	4
P 0	5310-778-2813	NUT, PLAIN, HEXAGON: INLET AND OUTLET COUPLING MTG, 3/8-16 THD SIZE MS51967-7 (96906)	EA	4	*	*			63	5
P 0	5305-269-3211	SCREW, CAP, HEXAGON HEAD: INLET COUPLING, 3/8-16 THD SIZE, 1 IN. LG MS90725-60 (96906)	EA	2	*	*	*	*	63	6
X20		PLATE. PUMP ADAPTER 559472 (07464)	EA	1					63	7
X20		GASKET: HEATER OUTLET COUPLING 523476 (07464)	EA	1					63	8
X20		COUPLING, FLANGED: HEATER OUTLET 558909 (07464)	EA	1					63	9
X20		WIRING HARNESS COOLANT HEATER 559801 (07464)	EA	1					63	10
X20		BRACKET, WIRING HARNESS 559787 (07464)	EA	2					63	11
P 0	5325-276-6091	GROMMET, RUBBER: HARNESS BRACKET MS35489-19 (96906)	EA	1	*	*	2	2	63	12
P 0	5305-723-9385	SETSCREW: VALVE HANDLE, 1/4-20 THD SIZE, 3/8 IN. LG MS51963-65 (96906)	EA	4	*	*	*	*	63	13
X20		HANDLE, VALVE 559469 (07464)	EA	2				63	14	
P 0	4730-974-9277	ELBOW, PIPE TO TUBE: COOLANT HEATER, MANIFOLD, 90 DEG 1 5/16-16 UN ON FIRST END, 1 IN. NPTF ON SECOND END MS39202-18 (96906)	EA	2	.	*	*	*	63	15
P 0	4730-995-6951	SLEEVE, CLINCH: TUBE FITTING MS39212-10 (96906)	EA	1	*	*	*	*	63	16
X20		NUT, TUBE COUPLING MS39210-10 (96906)	EA	1					63	17
X20		TUBE, COPPER: COOLANT HEATER MANIFOLD TO EXPANSION TANK, 1 IN. CO, 0.035 IN. WALL THK, 30 IN. LG 5607 (07464)	FT						63	18
X20		TUBE, COPPER: COOLANT HEATER TO COMPARTMENT HEATER INLET, 1 IN. OO, 0.035 IN. WALL THK, 46 IN. LG 5607 (07464)	FT						63	19
X20		NIPPLE, PIPE: COOLANT HEATER MANIFOLD, 1 IN. STD CLOSE NIPPLE 1 1/2 IN. LG 54054 (07464)	EA	3					63	20

(1) FEDERAL SMR CODE	(2) DESCRIPTION STOCK NUMBER REF NUMBER & MFR CODE	(3) UNIT USABLE ON OF MEAS CODE	(4) QTY INC IN	(5) MAINTENANCE (a) UNIT	(6) (7) 15-DAY ORGANIZATIONAL ALWTRATION				ILLUS-	
					(b)	(c)	(d)	(a)	(b)	(a)
					1-5	FIG 6-20	ITEM 21-50	51-100	NO.	NO.
X20	4730-278-47741	TEE, PIPE: COOLANT HEATER MANIFOLD, 1 IN. STD TEE 539586 (07464)	EA	4					63	21
P 0		ELBOW, PIPE: COOLANT HEATER MANIFOLD, 90 DEG, 1 IN. NPT 539115 (7464)	EA	2	*	*	*	*	63	22
X20	4730-277-8753	NIPPLE, PIPE: COOLANT HEATER MANIFOLD, 1 IN. STD PIPE, 3/8 IN. LG 150 (07464)	EA	2					63	23
P 0		ADAPTER, STRAIGHT, PIPE TO TUBE: COOLANT HEATER MANIFOLD, 1 IN. STD MALE MS39206-18 (96906)	EA	2	*	*	*	*	63	24
X20		NUT, TUBE COUPLING MS39210-10 (96906)	EA	1					63	25
X20		SLEEVE, CLINCH: TUBE FITTING MS39212-10 (96906)	EA	1					63	26
X20		TUBE, COPPER: COOLANT HEATER MANIFOLD TO PRESSURE VESSEL FRONT OUTLET, 1 IN. CO, 0.035 IN. WALL THK 37 IN. LG 5607(0746)	FT						63	27
X20		UNION, TUBE: COOLANT HEATER MANIFOLD TUBING MS39201-11 (96906)	EA	2					63	28
X20		SLEEVE, CLINCH: TUBE FITTING MS39212-10 (96906)	EA	2					63	29
X20		NUT, TUBE COUPLING MS39210-10 (96906)	EA	2					63	30
X20		TUBE, COPPER: COOLANT HEATER MANIFOLD TO COMPARTMENT HEATER OUTLET, 1 IN. CD, 0.035 IN. WALL HK, 90 IN. LG 5607 (07464)	FT						63	31
X20		NIPPLE, PIPE: COOLANT HEATER MANIFOLD, 1 IN. STD PIPE, 2 IN. LG 54055 (07464)	EA	1	1				63	32
P 0	4820-287-4268	COCK, DRAIN: COOLANT HEATER MANIFOLD, 1/4 IN. EA9005 (14959)	EA	2	*	*	2	2	63	33
X20		BUSHING, PIPE: COOLANT HEATER MANIFOLD, 1 IN. X 1/4 IN. 539351 (07464),	EA	1					63	34
X20	NIPPLE, PIPE: COOLANT HEATER MANIFOLD, 1 IN. STD NIPPLE, 6 1/2 IN. LG 011498 (07464)	EA	1					63	35	
X20	NIPPLE, PIPE: COOLANT HEATER MANIFOLD, 1 IN. STD PIPE, 5 3/16 IN. LG 540150 (07464)	EA	1					63	36	
P 0	4730-676-7718	ELBOW, PIPE TO TUBE: COOLANT HEATER MANIFOLD, 90 DEG, 1 5/16 UN ON FIRST END, 1 IN. NPTF ON SECOND END MS39200-10 (96906)	EA	1	*	*	*	*	63	37
X20		NUT, TUBE COUPLING MS39210-10 (96906)	EA	1					63	38
X20		SLEEVE, CLINCH: TUBE FITTING MS39212-10 (96906)	EA	1					63	39

(1) SMR CODE	(2) FEDERAL STOCK NUMBER	(3) DESCRIPTION USABLE ON CODE	(4) UNIT OF MEAS	(5) QTY INC IN UNIT	(6) (7) 15-DAY ORGANIZATIONAL MAINTENANCE ALW				ILLUS- TRATION	
					(a)	(b)	(c)	(d)	(a) FIG NO.	(b) ITEM NO.
					1-5	6-20	21-50	51-100		
X20		TUBE, COPPER: COOLANT HEATER MANIFOLD TO PRESSURE VESSEL REAR OUTLET, 1 IN. OD, 0.035 IN. WALL THK 32 IN. LG 5607 (07464)	FT						63	40
P 0	4820-595-4151	COCK, PLUG: 3 WAY EA2323 (14959)	EA	*	*	2	2	2	63	41
P 0	5305-958-5246	SCREW, MACHINE: SWITCH TO BRACKET, 1/4-20 THD SIZE, 3/4 IN. LG MS35190-289 (96906)	EA	2	*	*	*	*	63	42
P 0	5310-209-786	WASHER, LOCK: SWITCH TO BRACKET, 1/4 IN. SCREW SIZE MS35335-33 (96906)	EA	2	*	*	*	*	63	43
P 0	5930-552-0161	SWITCH, LEVER: COOLANT HEATER MANIFOLD LIMIT SWITCH OPAR (91929)	EA	1	*	*	*	2	63	44
P 0	5310-407-9566	WASHER, LOCK: BRACKET TO PIPE NIPPLE, 5/16 IN. SCREW SIZE MS35338-45 (96906)	EA	4	*	*	*	*	63	45
P 0	5310-761-6882	NUT, PLAIN, HEXAGON: SWITCH TO BRACKET, 1/4-20 THD SIZE MS51967-2 (96906)	EA	2	*	*	*	*	63	46
P 0	5310-761-1681	NUT, PLAIN, HEXAGON: BRACKET TO PIPE NIPPLE, 5/16-18 THD SIZE MS51967-4 (96906)	EA	4	*	*	*	*	63	47
X20		BRACKET, BY-PASS SWITCH: SWITCH MTG 559753 (07464)	EA	1					63	48
X20		BOLT, U: BRACKET TO PIPE NIPPLE, 5/16-18 THD SIZE 605324 (o7464)	EA	2					63	49
X20		NIPPLE, PIPE: COOLANT HEATER MANIFOLD, 1 IN. STD NIPPLE, 12 IN. LG 540289 (o7464)	EA	1					63	50
P 0	4730-254-2744	ELBOW, PIPE: COOLANT HEATER MANIFOLD, 90 DEG, 1 IN. NPT ON MALE AND FEMALE ENDS 539373A (07464)	EA	1	*	*	*	*	63	51
X20		NIPPLE, PIPE: COOLANT HEATER MANIFOLD, 1 IN. STD PIPE 2 IN. LG 540150 (07464)	EA	1					63	52
P 0	5306-225-8503	SCREW, CAP, HEXAGON HEAD: EXPANSION TANK BRACKET MTG, 5/16-18 THD SIZE, 1 3/4 IN. LG MS90725-39 (96906)	EA	4	*	*	*	*	64	1
P 0	5310-407-9566	WASHER, LOCK: EXPANSION TANK BRACKET MTG, 5/16 IN. SCREW SIZE MS35338-45 (96906)	EA	4	*	*	*	*	64	2
P 0	5310-761-1681	NUT, PLAIN, HEXAGON: EXPANSION TANK BRACKET MTG, 5/16-18 THD SIZE MS51967-4 (96906)	EA	4	*	*	*	*	4	3
X20		BRACKET, MOUNTING: EXPANSION TANK 559649 (07464)	EA	2					64	4
P 0	3655-977-2519	INDICATOR, SIGHT: LIQUID 628 (14959)	EA	1	*	*	*	2	64	5
X20		UNION, PIPE: SIGHT INDICATOR TO TANK PIPING 539570 (07464)	EA	2					64	6
X20		NIPPLE, PIPE: SIGHT INDICATOR TO TANK PIPING, 1/2 IN. STD PIPE, 2 1/2 IN. LG 540224 (07464)	EA	2					64	7
X20		ELBOW, PIPE: SIGHT INDICATOR TO EXPANSION TANK PIPING, 1/2 IN. 539365 (07464)	EA	2					64	8

(1) SMR CODE	(2) FEDERAL STOCK NUMBER	(3) DESCRIPTION REF NUMBER & MFR CODE	(4) USABLE ON CODE	(5) UNIT OF MEAS QTY INC IN UNIT	(6) (7) 15-DAY ORGANIZATIONAL MAINTENANCE ALW				ILLUS- TRATION		
					(a)	(b)	(c)	(d)	(a)	(b)	
					1-5	6-20	21-50	51-100	FIG NO.	ITEM NO.	
X20		NIPPLE, PIPE: SIGHT INDICATOR TO EXPANSION TANK PIPING, 1/2 IN. STD PIPE, 2 IN. LG 540540 (07464)		EA	2					61	9
X20		PLUG, PIPE: EXPANSION TANK 539157 (07461)		EA	1					64	10
X20		CAP, PIPE: EXPANSION TANK DRAIN, 1 IN. 53955 (074641)		EA	1					61	11
X20		NIPPLE, PIPE: EXPANSION TANK DRAIN, 1 IN. STD PIPE, 8 IN. LG 510348 (07464)		EA	1					64	12
P 0	4730-974-9277	ELBOW, PIPE TO TUBE: EXPANSION TANK TO COOLANT HEATER MANIFOLD, 90 DEG, 15/16-16 UN ON FIRST END, 1 IN. NPTF ON SECOND END MS39202-18 (96906)		EA	1	*	*	*	*	64	13
X20		NUT, TUBE COUPLING MS39210-10 (96906)		EA	1					64	14
X20		SLEEVE, CLINCH: TUBE FITTING MS33212-10 (96906)		EA	1					64	15
X20		TEE, PIPE: EXPANSION TANK DRAIN 539586 (07464)		EA	1					64	16
X20		NIPPLE, PIPE: EXPANSION TANK DRAIN, 1 IN. STD PIPE, 1 1/2 IN. LG 54054 (07464)		EA	1					64	17
X20		TANK EXPANSION: COOLANT HEATER 559473 (07464)		EA	1					64	18
P 0	2990-977-2596	CAP, TANK 2302108 (78252)		EA	1	*	*	2	2	61	19
X20		COVER, PROTECTIVE: POWER CABLE A31-3-982 (90129)		EA	1					65	1
P 0	6150 435-2322	CABLE POWER: ELECTRICAL X6702-17 (90129)		EA	1	*	*	*	2	65	2
P 0	4720-653-5717	HOSE ASSEMBLY, RUBBER: 1 1/2 IN. DIA, 50 FT LG 126163 (10665)		EA	1	*	*	*	2	65	3
X20		NIPPLE, PIPE 50450 (0714641)		EA	1	1				65	4
X20		REDUCER PIPE 539184 (07464)		EA	1					65	5
P 0	3655-653-5713	HOSE ASSEMBLY, RUBBER: 1 IN. DIA, 50 FT LG 126153 (10665)		EA	1	*	*	*	2	65	6
X20		NIPPLE, PIPE 54029 (07464)		EA	1					65	7
X20		REDUCER PIPE 539194 (074641)		EA	1					65	8
P 0	3655-084-0464	HOSE ASSEMBLY, CYLINDER FILL 126200 (07164)		EA	2	*	2	3	5	65	9
P 0	4720-177-5820	HOSE, RUBBER 1/4 IN. DIA, 6 FT LG 126169 (07464)		FT	*	*	2	3	5	65	10
X20		NIPPLE, HOSE: INLET 33-11A (06023)		EA	2					65	11
X20		NUT, HOSE COUPLING 968-4 (06023)		EA	2					65	12
X20		TEE, PIPE 539215 (07464)		EA	1					65	13
X20		NIPPLE, PIPE 510204 (07164)		EA	1					65	14
P 0	3655-98-2960	VALVE, GLOBE 16115 (07464)		EA	1	REF	REF	REF	REF	65	15

(1) SMR CODE	(2) FEDERAL STOCK NUMBER	(3) DESCRIPTION REF NUMBER & MFR CODE	(4) USABLE ON CODE	(5) UNIT OF MEAS QTY INC IN UNIT	(6) (7) 15-DAY ORGANIZATIONAL MAINTENANCE ALW				ILLUS- TRATION		
					(a)	(b)	(c)	(d)	(a)	(b)	
					1-5	6-20	21-50	51-100	FIG NO.	ITEM NO.	
X20		TOOL BOX PORTABLE 752189 (07464)		EA	1					65	16
X20		NUT, PLAIN, WING: CYLINDER SCALE TOP HOLDER, 3/8-16 THD SIZE 60759 (07464)		EA	2					65	17
X20		HOLDER TOP: CYLINDER SCALE 559650 (07464)		EA	1					65	18
P20	6670-084-0530	SCALE, DIAL INDICATING 1178S (91692)		EA	1	*	*	*	*	65	19
P 0	5975-369-9710	GROUND ROD ASSEMBLY 3598 (07464)		EA	1	*	*	*	2	65	20
X20		CONNECTOR, WIRE TERMINAL: GROUND WIRE CONNECTING 3598-7 (07464)		EA	1					65	21
X20		WIRE, COPPER, STRANDED: GROUND WIRE, NO. 6 AWG, 6 FT LG 3598-6 (07464)		FT						65	22
X20		CLAMP, GROUND: WIRE TO ROD CONNECTING 3598-5 (07464)		EA	1					65	23
X20		ROD, GROUND: TIPPED 3598-1 (07464)		EA	1					65	24
X20		SCREW, CAP, HEXAGON HEAD: GROUND ROD 3598-4 (07464)		EA	1					65	25
X20		COUPLING, BRASS: GROUND ROD CONNECTING 3598-3 (07464)		EA	3					65	26
X20		ROD, GROUND 3598-2 (07464,)		EA	2					65	27
P 0	6830-292-0147	CYLINDER FREON BBF1421TYPE12 (81348)		EA	1	*	*	*	2	65	28
P 0	5305-269-3219	SCREW, CAP, HEXAGON HEAD: FIRE EXTINGUISHER AND FREON CYLINDER BRACKET MTG, 3/8-16 THD SIZE, 1 IN. LG MS90725-69 (96906)		EA	8	*	*	*	*	65	29
P 0	5310-637-9541	WASHER, LOCK: FIRE EXTINGUISHER AND FREON CYLINDER MTG, 3/8 IN. SCREW SIZE MS35338-46 (96906)		EA	8					65	30
P 0	5310-778-2813	NUT, PLAIN, HEXAGON: FIRE EXTINGUISHER AND FREON CYLINDER BRACKET MTG, 3/8-16 THD SIZE MS51967-7 (96906)		EA	13	*	*	*	*	65	31
X20		BRACKET, MOUNTING: FIRE EXTINGUISHER AND FREON CYLINDER 74555 (01317)		EA	2					65	32

(1) SMR CODE	(2) FEDERAL STOCK NUMBER	(3) DESCRIPTION REF NUMBER & MFR CODE	(4) USABLE ON CODE	(5) UNIT OF MEAS	(6) QTY INC IN UNIT	(7) 15-DAY ORGANIZATIONAL MAINTENANCE ALW				ILLUS- TRATION	
						(a)	(b)	(c)	(d)	(a)	(b)
						1-5	6-20	21-50	51-100	FIG NO.	ITEM NO.
		GROUP 16 - STOP LIGHTS, TAILLIGHTS, CLEARANCE LIGHTS AND REFLECTORS									
X20		SCREW, MACHINE REFLECTOR MTG 606627 (07464)		EA	2					66	1
P 0	5310-582-5965	WASHER, LOCK: REFLECTOR MTG, 1/4 IN. SCREW SIZE MS35338-44 (96906)		EA	28	*	*	*	*	66	2
P 0		REFLECTOR, INDICATING, CLEARANCE: AMBER MS35387-2 (96906)		EA	6	*	2	2	3	66	3
P 0	9905-205-2795	REFLECTOR INDICATING, CLEARANCE: RED MS35387-1 (96906)		EA	6	*	2	2	3	66	3
P 0	6220-726-1916	LIGHT, MARKER, CLEARANCE: RED MS35423-2 (96906)		EA	7	.	2	2	4	66	4
P 0	6220-727-3288	(SAME AS LIGHT, FSN 6220-577-3)35, EXCEPT WHERE INDIVIDUAL COMPONENTS ARE ANNOTATED) LIGHT, MARKER, CLEARANCE: RED MS35424-2 (96906)		EA	4	*	2	2	2	66	4
P 0	6220-577-3434	(SAME AS LIGHT, FSN 6220-577-3435, EXCEPT WHERE INDIVIDUAL COMPONENTS ARE ANNOTATED) LIGHT, MARKER, CLEARANCE: AMBER MS35423-1 (96906)		EA	7	*	2	2	4	66	4
P 0	6220-577-3435	(SAME AS LIGHT, FSN 6220-577-3,35 EXCEPT WHERE INDIVIDUAL COMPONENTS ARE ANNOTATED) LIGHT, MARKER, CLEARANCE: BLACKOUT MS35424-1 (96906)		EA	4	*	2	2	2	66	4
P 0	5305-701-5071	SCREW, MACHINE: DOOR MTG NO. 10-2 THD SIZE, 3/8 IN. LG MS35249-68 (96906)		EA	44	*	*	*	*	66	5
X1		DOOR, LENS 7526516 (73331)		EA	22					66	6
P 0	6220-299-7426	LENS, CLEARANCE, MARKER LIGHT MS35421-2 (96906) (USED ON LIGHT, FSN 6220-726-1916, ONLY)		EA	7	*	2	2	4	66	7
P 0	6220-752-5993	LENS, CLEARANCE, MARKER LIGHT MS35420-2 (96906) (USED ON LIGHT, FSN 6220-727-3288, ONLY)		EA	1	*	2	2	2	66	7
P 0	6220-299-7425	LENS, CLEARANCE, MARKER LIGHT MS35421-1 (96906) (USED ON LIGHT, FSN 6220-577-3434, ONLY)		EA	1	*	2	2	2	66	7
P 0	6220-729-9296	LENS, CLEARANCE, MARKER LIGHT MS35420-1 (96906) (USED ON LIGHT, FSN 6220-577-3435, ONLY)		EA	1	*	2	2	2	66	7
X1		NUT, SHEET, SPRING: LENS TO DOOR 7526796 (73331)		EA	44					66	8
P 0	6220-710-2742	LAMP, INCANDESCENT MS15570-1251 (96906)		EA	22	2	5	9	19	66	9
X1		SCREW MACHINE: LIGHT GROUNDING 422839 (73331)		EA	22					66	10
P 0	5310-045-5205	WASHER, FLAT: GROUNDING SCREW, NO. 5-40 SCREW SIZE MS15795-906 (96906)		EA	22	*	*	*	*	66	11
X1		SOCKET, LAMP 7526508 (73331)		EA	22					66	12
X20		SCREW, TAPPING, THREAD FORMING: CLEARANCE LIGHT MTG MS24638-34 (96906)		EA	88					66	13

(1) SMR CODE	(2) FEDERAL STOCK NUMBER	(3) DESCRIPTION REF NUMBER & MFR CODE	(4) USABLE ON CODE	(5) UNIT OF MEAS QTY INC IN UNIT	(6) 15-DAY ORGANIZATIONAL MAINTENANCE ALW				(7) ILLUS- TRATION		
					(a)	(b)	(c)	(d)	(a)	(b)	
					1-5	6-20	21-50	51-100	FIG NO.	ITEM NO.	
X1		PLATE: LIGHT MTG 7526515 (73331)		EA	22					66	14
X20		GASKET: LIGHT MTG 7526509 (73331)		EA	22					66	15
P 0	5305-269-3211	SCREW, CAP, HEXAGON HEAD: BRACKET MTG, 3/8-16 THD SIZE, 1 IN. LG MS90725-60 (96906)		EA	4	*	*	*	*	67	1
X20		BRACKET, MOUNTING: STOP LIGHT, TAILLIGHT 291 (72635)		EA	2					67	2
P 0	5310-999-7643	WASHER, LOCK: BRACKET MTG, 3/8 IN. SCREW SIZE MS122034, (96906)		EA	4	*	*	*	*	67	3
P 0	5310-778-2813	NUT, PLAIN, HEXAGON: BRACKET MTG, 3/8-16 THD SIZE MS51967-7 (96906)		EA	*	*	*	*	*	67	4
P 0	5310-012-0614	NUT, PLAIN, HEXAGON: STOP LIGHT TO BRACKET, NO. 10-32 THD SIZE MS35650-102 (96906)		EA	6	*	*	*	4	67	5
P 0	5310-045-3296	WASHER, LOCK: STOP LIGHT TO BRACKET, NO. 10 SCREW SIZE MS35338-43 (96906)		EA	6	*	*	*	*	67	6
P 0	5305-989-7434	SCREW, MACHINE: STOP LIGHT TO BRACKET, . 10-32 THD SIZE, 1/2 IN. LG MS35207-263 (96906)		EA	10	*	*	*	*	67	7
P 0	6220-929-8612	STOP LIGHT, TAILLIGHT, VEHICULAR 290-2 (72635)		EA	2	*	*	2	2	67	8
P 0	6220-759-0533	LENS, STOP LIGHT, TAILLIGHT 150A (72635)		EA	1	*	*	2	2	67	9
P 0	6220-877-3405	LAMP, INCANDESCENT: STOP LIGHT, TAILLIGHT 1662 (24;55)		EA	2	*	2	2	3	67	10
P 0	5310-012-0614	NUT, PLAIN, HEXAGON: BRACKET MTG, 10-32 THD SIZE MS35650-102 (96906)		EA	4	*	*	*	*	68	1
P 0	5310-043-2226	WASHER, LOCK: BRACKET MTG, NO. 10 SCREW SIZE MS35338-43 (96906)		EA	*	*	*	*	*	68	2
X20		BRACKET, TAILLIGHT 559706 (071164)		EA	2					68	3
P 0	5305-989-7434	SCREW, MACHINE: BRACKET MTG, NO. 10-32 THD SIZE, 1/2 IN. LG MS35207-263 (96906)		EA	2	*	*	*	*	68	4
P 0	6220-337-6471	STOP LIGHT, TAILLIGHT, VEHICULAR: BLACKOUT MS51330-1 (96906)		EA	2	*	*	2	2	68	5
X20		SCREW, CAP, HEXAGON HEAD: BLACKOUT TAILLIGHT MTG, 3/8-16 THD SIZE, 3/4) IN. LG MS35291-58 (96906)		EA	2					68	6
P 0	5310-999-7613	WASHER, LOCK: BLACKOUT TAILLIGHT MTG, 3/8 IN. SCREW SIZE MS122034 (96906)		EA	2	*	*	*	*	68	7
X1		SCREW, MACHINE: DOOR MTG 73206,1 (19207)		EA	6					68	8
X1		RING, RETAINING: DOOR SCREW 5936190 (73331)		EA	6					68	9
X1		DOOR ASSEMBLY: BLACKOUT TAILLIGHT 7526018 (73331)		EA	1					68	10
X1		GASKET: DOOR MTG 7320658 (73331)		EA	1					68	11
P 0	6240-710-2742	LAMP, INCANDESCENT: BLACKOUT TAILLIGHT MS15570-1251 (96906)		EA	2	REF	REF	REF	REF	68	12
X1		BODY, TAILLIGHT 7525997 (73331)		EA	1					68	13

(1) SMR CODE	(2) FEDERAL STOCK NUMBER	(3) DESCRIPTION USABLE ON CODE	(4) UNIT OF MEAS	(5) QTY INC IN UNIT	(6) 15-DAY ORGANIZATIONAL MAINTENANCE ALW				(7) ILLUS- TRATION	
					(a)	(b)	(c)	(d)	(a)	(b)
					1-5	6-20	21-50	51-100	FIG NO.	ITEM NO.
		GROUP 17 - LANDING JACK ASSEMBLY, FENDERS, CHOCK BLOCK AND LADDER								
X20		BOOT, LANDING JACK BRACE 559573 (07464)	EA	2					69	1
P 0	5305-984-6193	SCREW, MACHINE: LANDING JACK BRACE BOOT MTG NO. 8-32 THD SIZE, 1/2 IN. LG MS35206-245 (96906)	EA	8	*	*	*	*	69	2
P 0	5310-045-3299	WASHER LOCK: LANDING JACK BRACE BOOT MTG, NO. 8 SCREW SIZE MS35338-2 (96906)	EA	8	*	*	*	*	69	3
P 0	5310-012-0622	NUT, PLAIN, HEXAGON: LANDING JACK BRACE BOOT, NO. 8-32 THD SIZE MTG MS35649-82 (96906)	EA	8	*	*	*	*	69	4
X20		FRAME, BOOT: LANDING JACK BRACE 559575 (0764)	EA	2					69	5
P20 S	2590-421-1517	LANDING JACK ASSEMBLY 559559 (07464)	EA	1	*	*	*	*	69	6
P 0	2590-421-1519	CRANK, HAND: LANDING JACK J2279 (80837)	EA	1	*	*	*	2	69	7
X20		SCREW, CAP, HEXAGON HEAD: BACK BRACE TO LEG, 5/8-18 THD SIZE 3 3/4 IN. LG 605133J6 (07464)	EA	2					69	8
P 0	5310-020-6653	WASHER, LOCK: BACK BRACE AND BRACKET MTG, 5/8 IN. SCREW SIZE MS35338-50 (96906)	EA	18	*	*	*	*	69	9
X20		NUT, PLAIN, HEXAGON: BACK BRACE TO BRACKET AND LEG, 5/8-18 THD SIZE 60775 (07464)	EA	1					69	10
X20		SCREW, CAP, HEXAGON HEAD: BACK BRACE TO BRACKET, 5/8-18 THD SIZE 1 3/4 IN. LG 605133B1 (07464)	EA	2					69	11
X20		BACK BRACE: LEG SUPPORT 559513 (07464)	EA	2					69	12
P 0	5305-725-4183	SCREW, CAP, HEXAGON HEAD: LEG AND CROSS, BRACE MTG 1/2-20 THD SIZE, 1 1/2 IN. LG MS90726 113 (96906)	EA	26	*	*	*	*	69	13
P 0	5310-584-5272	WASHER, LOCK: LEG AND CROSS BRACE MTG, 1/2 IN. SCREW SIZE MS35338--8 (96906)	EA	26	*	*	*	*	69	14
P 0	5310-655-9371	NUT, PLAIN, HEXAGON: LEG AND CROSS BRACE MTG, 1/2-20 THD SIZE MS51968-13 (96906)	EA	26	*	*	*	*	69	15
X20		CROSS BRACE: LEG SUPPORT 559512 (07464)	EA	1					69	16
X20		BRACKET, MOUNTING: LANDING JACK 559499 (0746)	EA	2					69	17
X20		SHAFT, CONNECTING: LEFT TO RIGHT LANDING LEG A46799 (0764G)	EA	4					69	18
P 0	5310-7T7-6325	NUT, PLAIN, HEXAGON: BRACE MTG, 5/8-18 THD SIZE MS51972-7 (96906)	EA	12	*	*	*	*	69	19
X20		STUD, PLAIN: BRACE MTG 559757 (07464)	EA	12					69	20
X20		BRACKET, BRACE 559515 (07464)	EA	2					69	21
X20		HOLDER, CRANK: LANDING JACK J122B (80837)	EA	2					69	22

(1) SMR CODE	(2) FEDERAL STOCK NUMBER	(3) DESCRIPTION REF NUMBER & MFR CODE	(4) USABLE ON CODE	(5) UNIT OF MEAS QTY INC IN UNIT	(6) 15-DAY ORGANIZATIONAL MAINTENANCE ALW				(7) ILLUS- TRATION	
					(a)	(b)	(c)	(d)	(a)	(b)
					1-5	6-20	21-50	51-100	FIG NO.	ITEM NO.
P 0	2590-421-1518	LEG ASSEMBLY, TRAILER SUPPORT: RH R1568SC (80837)	EA	1	*	*	*	*	70	1
P 0	5305-071-1778	SCREW, CAP, HEXAGON HEAD: FOOT TO SUPPORT LEG, 1/2-13 THD SIZE, 1/2 IN. LG s590725- 125 (96906)	EA	1	*	*	*	*	70	2
X20		PIN, HOLLOW: FOOT TO SUPPORT LEG, 9/16 IN. ID, 1 1/4 IN. OD, 3 5/8 IN. LG 7365938 (000)	EA	1					70	3
P 0	2590-030-6943	FOOT: TRAILER SUPPORT 8376586 (19207)	EA	1	*	*	*	*	70	4
P 0	5310-809-3079	WASHER, FLAT: FOOT TO SUPPORT LEG, 1/2 IN. SCREW SIZE MS27183-19 (96906)	EA	2	*	*	*	*	70	5
P 0	5310-225-6993	NUT, SELF-LOCKING, HEXAGON: FOOT TO SUPPORT LEG, 1/2-13 THD SIZE MS51922-33 (96906)	EA	1	*	*	*	*	70	6
P 0	5305-269-3215	SCREW, CAP, HEXAGON HEAD: CRANK COUPLING 3/8-16 THD SIZE 1 3/4 IN. LG MS90725-65 (96906)	EA	2	*	*	*	*	70	7
X20		WASHER, FLAT: CRANK COUPLING, 3/8 IN. SCREW SIZE 1751A1 (80837)	EA	1					70	8
X20		NUT, SELF-LOCKING, HEXAGON: CRANK COUPLING, 3/8-16 THD SIZE 102A1 (80837)	EA	2					70	9
X20		COUPLING CRANK, 1 IN. STD PIPE, 2 5/8 IN. LG 701984 (19207)	EA	1					70	10
P 0	5305-267-8955	SCREW, CAP, HEXAGON HEAD: CRANK BRACKET, MTG 1/2-20 THD SIZE 1 1/4 IN. LG MS90727-11 (96906)	EA	3	*	*	*	*	70	11
P 0	5310-012-0239	WASHER, LOCK: CRANK BRACKET MTG, 1/2 IN. SCREW SIZE MS35338-48 (96906)	EA	3	*	*	*	*	70	12
X20		BRACKET, CRANK 10885188 (19207)	EA	1					70	13
P 0		530510-8828 SPRING, GIB J3288 (80837)	EA	1	*	*	2	2	70	14
P 0	4730-678-6872	PLUG, GIB 8379625 (19207)	EA	1	*	*	*	2	70	15
P 0	2590-510-8829	GIB 8376585 (19207)	EA	1	*	*	*	2	70	16
P 0	5305-680-9197	SCREW, MACHINE: GEAR BOX COVER MTG, 1/4-20 THD SIZE, 3/16 IN. LG 593599 (19207)	EA	4	*	*	*	*	70	17
P 0	2530-893-4100	COVER GEAR BOX 7974887 (19207)	EA	1	*	*	*	2	70	18
P 0	2530-513-9933	GASKET, COVER: GEAR BOX 797188 (19207)	EA	1	*	*	2	2	70	19
P 0	4730-050-4208	FITTING, LUBRICATION: FRAME BRACKET, 1/8 IN. NPTF MS15003-1 (96906)	EA	2	*	*	*	*	70	37
P 0	2530-670-5336	LEG ASSEMBLY, TRAILER SUPPORT: LH L1550SC (80837)	EA	1	*	*	*	*	71	1
P 0	5305-971-1778	SCREW, CAP, HEXAGON HEAD: FOOT TO SUPPORT, LEG 1/2-13 THD SIZE, 4 1/2 IN. LG MS90725-125 (96906)	EA	1	*	*	*	*	71	2

(1) SMR CODE	(2) FEDERAL STOCK NUMBER	(3) DESCRIPTION USABLE ON CODE	(4) UNIT OF MEAS	(5) QTY INC IN UNIT	(6) 15-DAY ORGANIZATIONAL MAINTENANCE ALW				(7) ILLUS- TRATION	
					(a)	(b)	(c)	(d)	(a)	(b)
					1-5	6-20	21-50	51-100	FIG NO.	ITEM NO.
X20		PIN, HOLLOW: FOOT TO SUPPORT LEG, 9/16 IN. ID, 1 1/8 IN. OD 3 5/8 IN. LG 7365938 (00000)	EA	1					71	3
P 0	2590-030-6943	FOOT: TRAILER SUPPORT 8376586 (00000)	EA	1	REF	REF	REF	REF	71	1
P 0	5310-809-3079	WASHER, FLAT: FOOT TO SUPPORT LEG, 1/2 IN. SCREW SIZE M527183-19 (96906)	EA	2	*	*	*	*	71	5
P 0	5310-225-6993	NUT, SELF-LOCKING, HEXAGON: FOOT TO SUPPORT LEG, 1/2-13 THD SIZE MS51922-33 (96906)	EA	1	*	*	*	*	71	6
P 0	5305-269-3215	SCREW, CAP, HEXAGON HEAD: CRANKSHAFT TO DRIVE SHAFT, 3/8-16 THD SIZE, 1 3/4 IN. LG MS90725-65 (96906)	EA	1	*	*	*	*	71	7
P 0	5340-510-8828	NUT, SELF-LOCKING: CRANKSHAFT TO DRIVE SHAFT' 3/8-16 THD SIZE 503275 (19207)	EA	1	*	*	*	*	71	8
P 0	5340-510-8828	SPRING, GIB J3288 (80837)	EA	1	REF	REF	REF	REF	71	9
P 0	4730-678-6872	PLUG, GIB 837925 (19207)	EA	1	REF	REF	REF	REF	71	10
P 0	2590-510-8829	GIB 8376585 (19207)	EA	1	REF	REF	REF	REF	71	11
P 0	4730-172-0010	FITTING, LUBRICATION: GEAR COVER, 1/4 IN. UNF MS15002-1 (96906)	EA	1	*	*	*	*	71	12
P 0	5305-680-9197	SCREW, MACHINE: GEAR COVER, 1/-20 THD SIZE, 3/, IN. LG 593599 (19207)	EA	2	*	*	*	*	71	13
P 0	1440-689-6180	COVER, BEVEL GEAR 7974886 (000000)	EA	1	*	*	*	2	71	14
P 0	2530-513-9932	GASKET, GEAR COVER J393G (80837)	EA	1	*	*	2	2	71	15
P 0	4730-050-4208	FITTING, LUBRICATION: FRAME, 1/8 IN. NPTF MS15003-1 (96906)	EA	2	*	*	*	*	71	26
P 0	5305-269-3218	SCREW, CAP, HEXAGON HEAD: SPLASH GUARD TO FENDER MTG 3/8-16 THD SIZE, 2 1/2 IN. LG MS90725-6 (96906)	EA	4	*	*	*	*	72	1
P 0	2510-921-5069	SPLASH GUARD MS51331-6 (96906)	EA	2	*	2	2	3	72	2
P 0	5310-637-9541	WASHER, LOCK: SPLASH GUARD TO FENDER MTG, 1/8 IN. SCREW SIZE MS35338-6 (96906)	EA	*	*	*	*	*	72	3
P 0	5310-732-0558	NUT, PLAIN, HEXAGON: SPLASH GUARD TO FENDER MTG, 3/8-16 THD SIZE M551967-8 (96906)	EA	*	*	*	*	*	72	4
X20		NUT, PLAIN, HEXAGON: CRADLE TO FENDER MTG 1/4-20 THD SIZE MS35690 (96906)	EA	12					72	5
P 0	5310-582-5965	WASHER, LOCK: CRADLE TO FENDER MTG, 1/4 IN. SCREW SIZE MS35338-44 (96906)	EA	12	*	*	*	*	72	6
X20		BOLT, U CRADLE TO FENDER MTG, 1/4 IN. 605335 (07464)	EA	6					72	7
X20		CRADLE. STORAGE: COCK BLOCK 559869 (07464)	EA	2					72	8
P 0	2540-421-1521	CHOCK, WHEEL 3597 (074641)	EA	2	*	*	*	2	72	9

(1) SMR CODE	(2) FEDERAL STOCK NUMBER	(3) DESCRIPTION USABLE ON CODE	(4) UNIT OF MEAS	(5) QTY INC IN UNIT	(6) 15-DAY ORGANIZATIONAL MAINTENANCE ALW				(7) ILLUS- TRATION	
					(a) 1-5	(b) 6-20	(c) 21-50	(d) 51-100	(a) FIG NO.	(b) ITEM NO.
X20		BOLT, CARRIAGE: W/NUT, CHOCK BLOCK RETAINING 60597Y (07464)	EA	4					72	10
X1		CHOCK BLOCK 559867 (07464)	EA	6					72	11
X1		CHOCK BLOCK, CENTER 559868 (07464)	EA	1					72	12
P 0	5310-809-4061	WASHER, FLAT: CHOCK BLOCK RETAINING M527183-15 (96906)	EA	*	*	*	*	*	72	13
X20		CHAIN, CAPTIVE 559866 (07464)	EA	1					72	14
X20		HOOK, GRAB: LADDER CHAIN 35T36 (39428)	EA	2					72	15
X20		HOSE, RUBBER CHAIN COVER, 1 IN. DIA 558409 (07464)	FT						72	16
X20		(2 FT REQUIRED FOR EACH LADDER) CHAIN, COIL: LOWER LADDER RETAINING 3591TBBB4FT (39428)	FT						72	17
P 0	5306-225-8497	(2 FT REQUIRED FOR EACH LADDER) SCREW, CAP, HEXAGON HEAD: LADDER TO PLATFORM, 5/16-18 THD SIZE, 3/4 IN. LG MS90725-32 (96906)	EA	16	*	*	*	*	72	18
P 0	5310-407-9566	WASHER, LOCK: LADDER, EYE BOLT AND FENDER MTG, 5/16 IN. SCREW SIZE MS35338-45 (96906)	EA	8	*	*	*	*	72	19
P 0	5310-761-1681	NUT, PLAIN, HEXAGON: LADDER, EYEBOLT AND FENDER MTG 5/16-18 THD SIZE MS51967 (96906)	EA	8	*	*	*	*	72	20
P 0	5306-228-8499	SCREW, CAP, HEXAGON HEAD: LADDER AND FENDER MTG, 5/16-18 HD SIZE, 1 IN. LG MS90725-34 (96906)	EA	22	*	*	*	*	72	21
X20		BOLT, EYE: LADDER J3 (39428)	EA	4					72	22
X20		LADDER UPPER EXTENSION 559556 (07464)	EA	2					72	23
		GROUP 18 - HOUSING COMPONENTS								
X20		SCREW, MACHINE DOOR MTG NO. 10-32 THD SIZE 3/4. IN. LG 606201 (07464)	EA	8					73	1
P 0	5310-043-2226	WASHER, LOCK: DOOR MTG, NO. 10 SCREW SIZE MS35338-24 (96906)	EA	8	*	*	*	*	73	2
P 0	5310-042-6903	NUT, PLAIN, HEXAGON: DOOR MTG, NO. 10-32 THD SIZE MS35650-1012 (96906)	EA	8	*	*	*	*	73	3
X20		DOOR ASSEMBLY: CABINET 559582 (07'64)	EA	2					73	4
P 0	5305989-7435	SCREW MACHINE: HANDLE TRUNNION MTG, NO. 10-32 THD SIZE 5/8 IN. L7 MS35207-26 (96906)	EA	4	*	*	*	*	73	5
X20		TRUNNION, HANDLE 58953F (07464)	EA	1					73	6
X20		GASKET, HANDLE TRUNNION 523376 (07464)	EA	1					73	7

(1) SMR CODE	(2) FEDERAL STOCK NUMBER	(3) DESCRIPTION REF NUMBER & MFR CODE	(4) USABLE ON CODE	(5) UNIT OF MEAS QTY INC IN UNIT	(6) 15-DAY ORGANIZATIONAL MAINTENANCE ALW				(7) ILLUS- TRATION		
					(a) 1-5	(b) 6-20	(c) 21-50	(d) 51-100	(a) FIG NO.	(b) ITEM NO.	
X20		RING, RETAINING: SHAFT 510050 (79136)		EA	1					73	8
P 0	5315-883-2961	PIN, STRAIGHT, HEADLESS: HANDLE TO SHAFT, 3/16 IN. DIA, 7/8 IN. LG 9390.33 (96096)		EA	1	*	*	*	*	73	9
X20		SHAFT STRAIGHT: HANDLE 5-958 (07464)		EA	1					73	10
X20		HANDLE DOOR ARM 3582/1 (07464)		EA	1					73	11
X20		SCREW, MACHINE: HANDLE GUIDE MTG, NO. 10-32 THD SIZE 1 1/4 IN. LG 606183K (07464)		EA	3					73	12
P 0	5310-043-2226	WASHER, LOCK: LATCH MTG, NO. 10 SCREW SIZE MS35338-3 (96906)		EA	13	*	*	*	*	73	13
X20		GUIDE HANDLE 5955 (07464)		EA	1					73	14
P 0	2510-672-4739	GASKET HANDLE GUIDE 523381 (10665)		EA	1	*	*	2	2	73	15
P 0	5305-989-7434	SCREW, MACHINE: DOOR HOLDER MTG, NO. 10-32 THD SIZE, 1/2 IN. LG MS35207-263 (96906)		EA	4	*	*	*	*	73	16
P 0	5340-456-2626	HOLDER, DOOR: SWING 119 (50798)		EA	2	*	*	*	2	73	17
X20		PLATE, DOOR HOLDER 533314 (07464)		EA	2					73	18
P 0	5310-026-6903	NUT, PLAIN, HEXAGON: DOOR HOLDER , NO. 10-32 THD SIZE MS35650-102 (96906)		EA	4	*	*	*	*	73	19
X20		SCREW, MACHINE LATCH MTG, NO. 10-12 THD SIZE, 3/4 IN. LG 606201 (07464)		EA	6					73	20
P 0	5340-999-4129	LATCH, MORTISE 52 (27182)		EA	1	*	*	*	2	73	21
P 0	5305-989-7434	MACHINE: BELL COVER MTG, NO. 10-32 THD SIZE, 1 1/2 IN. LG MS35207-263 (96906)		EA	11	*	*	*	*	73	1
P 0	5315-045-3296	WASHER, LOCK: COVER AND BELL MTG, NO. 10 SCREW SIZE 35338.23 (96906)		EA	13	*	*	*	*	74	2
X20		COVER: ELECTRICAL BELL PROTECTION AND CLEARANCE LIGHT MTG 559728 (07464)		EA	1					74	3
P 0	5305-993-1851	SCREW, MACHINE: COVER TO BELL, NO. 10-32 TM SIZE, 1 IN. LG 535207-267 (96906)		EA	2	*	*	*	*	74	4
P 0	6350-420-4297	BELL, ELECTRICAL ALARM		EA	*	*	*	*	2	74	5
X20		HOOK, SAP: SAFETY HASP RETAINING 3906T12 (39428)		EA	1					74	7
P 0	5305-989-7434	SCREW, MACHINE: SAFETY HASP NO. 10-32 THD SIZE, 1/2 IN. LG MS35270-263 (96906)		EA	7	*	*	*	*	74	8
X20		HASP, SAFETY: POWER COMPARTMENT DOORS DA122 (7068)		EA	1					74	9

(1) SMR CODE	(2) FEDERAL STOCK NUMBER	(3) DESCRIPTION USABLE ON CODE REF NUMBER & MFR CODE	(4) UNIT OF MEAS	(5) QTY INC IN UNIT	(6) 15-DAY ORGANIZATIONAL MAINTENANCE ALW				(7) ILLUS- TRATION	
					(a)	(b)	(c)	(d)	(a)	(b)
					1-5	6-20	21-50	51-100	FIG NO.	ITEM NO.
P 0	5305-988-1725	SCREW, MACHINE: DOOR HOLDER MTG, 1/4-20 THD SIZE, 3/4 IN. LG MS358206-281 (96906)	EA	8	*	*	*	*	71	10
P 0	5340-680-4468	HOLDER, DOOR R13756 (7462)	EA	2	*	*	*	2	74	11
P 0	5305-225-3839	SCREW, CAP, HEXAGON HEAD: CONNECTOR MTG, 1/4 20 THD SIZE, 1 IN. LG MS90725-8 (96906)	EA	4	*	*	*	*	74	12
P20	5935-483-6258	CONNECTOR, POWER CABLE RECEPTACLE X8702-9 (90129)	EA	1	*	*	*	*	74	13
X20		CABLE, ELECTRIC STARTER 559871 (07464)	EA	1					74	14
P 0	5325-276-6089	GROMMET, RUBBER MS35489-16 (96906)	EA	1	*	2	3	6	74	15
X20		RIVET, CHERRY: INSTRUCTION PLATES MTG 60851R (07464)	EA	15					75	1
X20		HOLDER, INSTRUCTION PLATES 559789 (07464)	EA	1					75	2
X20		HANGER, INSTRUCTION PLATE 559790 (07464)	EA	2					75	3
X20		HINGE, MOUNTING: INSTRUCTION PLATES 559791 (07464)	EA	1					75	4
X20		PLATE, INSTRUCTION: NORMAL CONVERSION CYCLE 559785 (07464)	EA	1					75	5
X20		PLATE, INSTRUCTION: REDUCED CONVERSION CYCLE 559786 (07464)	EA	1					75	5
X20		PLATE, INSTRUCTION LIQUID TRANSFER FROM BOTH COMPARTMENTS 559778 (07464)	EA	1					75	5
X20		PLATE, INSTRUCTION: LIQUID TRANSFER, FILL 6 TON COMPARTMENT ONLY 559779 (07464)	EA	1					75	5
X20		PLATE, INSTRUCTION: LIQUID TRANSFER, FILL BOTH COMPARTMENTS 559780 (07464)	EA	1					75	5
X20		PLATE, INSTRUCTION: LIQUID TRANSFER, FROM 2 1/2 TON TO 6 TON COMPARTMENT 559781 (07464)	EA	1					75	5
X20		PLATE, INSTRUCTION: LIQUID TRANSFER, THRU PUMP BY-PASSING 2 1/2 TON AND 6 TON COMPARTMENTS 559782 (07464)	EA	1					75	5
X20		PLATE, INSTRUCTION: LIQUID TRANSFER, FROM 6 TON COMPARTMENT TO EXTERNAL STORAGE OR USE 559783 (07464)	EA	1					75	5
X20		PLATE, INSTRUCTION: LOW TEMPERATURE OPERATION 559784 (07464)	EA	1					75	5
X20		PLATE, INSTRUCTION: CYLINDER FILLING 559576 (07464)	EA	1					75	5
X20		PLATE INSTRUCTION: WIRING DIAGRAM D6878-1 (07464)	EA	1					75	6
X20		PLATE INSTRUCTION: WIRING DIAGRAM D4878Z (07464)	EA	1					75	7

(1) SMR CODE	(2) FEDERAL STOCK NUMBER	(3) DESCRIPTION REF NUMBER & MFR CODE	(4) USABLE ON CODE	(5) UNIT OF MEAS QTY INC IN UNIT	(6) 15-DAY ORGANIZATIONAL MAINTENANCE ALW				(7) ILLUS- TRATION		
					(a)	(b)	(c)	(d)	(a)	(b)	
					1-5	6-20	21-50	51-100	FIG NO.	ITEM NO.	
P 0	5305-989-7434	SCREW, MACHINE: DOOR MTG, NO. 10-32 THD SIZE, 1/2 IN. LG MS35207-263 (96906)		EA	12	*	*	*	*	75	8
P 0	5310-043-2226	WASHER, LOCK: DOOR MTG, NO. 10 SCREW SIZE MS35338-43 (96906)		EA	12	*	*	*	*	75	9
X20		DOOR ASSEMBLY, POWER COMPARTMENT LEFT SIDE 559610 (07464)		EA	1					75	10
P 0	5305 068-0501	SCREW, CAP, HEXAGON HEAD: CONTROL TO BRACKET AND BRACKET MTG, 1/4-20 THD SIZE, 5/8 IN. LG MS90725-5 (96906)		EA	4	*	*	*	*	75	11
P 0	5310-582-5965	WASHER, LOCK: CONTROL TO BRACKET AND BRACKET MTG, 1/4 IN. SCREW SIZE MS35338-44 (96906)		EA	4	*	*	*	*	75	12
X20		BRACKET, CONTROL: CONTROL TO DOOR MTG 559714 (07464)		EA	1					75	13
P 0	2590-659-8262	CONTROL, SHUTTER c8363-1 (75418)		EA	1	*	*	*	2	75	14
P 0	5310-761-6882	NUT, PLAIN, HEXAGON: CONTROL ROD TO SHUTTER CONTROL, 1/4-20 THD SIZE MS51967-2 (96906)		EA	2	*	*	*	*	75	15
P 0	5315-839-5820	PIN, COTTER: CONTROL ROD TO SHUTTER, 1/16 IN. DIA, 3/4 IN. LG MS-24665-134 (96906)		EA	1	*	*	*	*	75	16
P 0	5310-809-3078	WASHER, FLAT: CONTROL ROD TO SHUTTER, 1/4 IN. SCREW SIZE MS27183-11 (96906)		EA	1	*	*	*	*	75	17
X20		PIN, STRAIGHT, HEADED: CONTROL ROD TO SHUTTER 82752 (75418)		EA	1					75	18
X20		ROD, CONTROL 559768 (07464)		EA	1					75	19
X20		SCREW, MACHINE: SHUTTER MTG, NO. 10-712 THD SIZE, 5/8 IN. LG 606194 1(07464)		EA	20					75	20
P 0	5310-043-2226	WASHER, LOCK: SHUTTER MTG, NO. 10 SCREW SIZE MS35338-43 (96906)		EA	20	*	*	*	*	75	21
X20		SHUTTER ASSEMBLY, VENTILATOR M3307 (75418)		EA	1					75	22
P 0	5305-988-1725	SCREW, MACHINE PHILLIPS HEAD, SOCKET MTG, 1/4-20 THD SIZE, 3/4 IN. LG MS35206-281 (96906)		EA	4	*	*	*	*	76	1
P 0	3810-877-4714	SOCKET, DOOR HOLDER R13755 (74)462)		EA	2	*	*	*	2	76	2
P 0	5305-543-5743	SCREW, MACHINE DOOR HOLDER BRACKET MTG, NO. 10-32 THD SIZE, 3/4 IN. LG 606201 (07464)		EA	4	*	*	*	*	76	3
P 0	5310-043-2226	WASHER, LOCK: DOOR HOLDER BRACKET MTG MS35338-24 (96906)		EA	4	*	*	*	*	76	4

(1) SMR CODE	(2) FEDERAL STOCK NUMBER	(3) DESCRIPTION REF NUMBER & MFR CODE	(4) USABLE ON CODE	(5) UNIT OF MEAS QTY INC IN UNIT	(6) 15-DAY ORGANIZATIONAL MAINTENANCE ALW				(7) ILLUS- TRATION	
					(a)	(b)	(c)	(d)	(a)	(b)
					1-5	6-20	21-50	51-100	FIG NO.	ITEM NO.
X20		DOOR HOLDER ASSEMBLY: LH 3594G1 (07464) (SAME AS DOOR HOLDER, P/N (07464) 3594W EXCEPT WHERE INDIVIDUAL COMPONENTS ARE ANNOTATED)	EA	1					76	5
X20		DOOR HOLDER ASSEMBLY: RH 3594G2 (07464)	EA	1					76	5
P 0	5315-839-5821	PIN, COTTER: ROD RETAINING, 1/8 IN. DIA, 3/4 IN. LG MS2466-351 (96906)	EA	2	*	*	*	*	76	6
P 0	5310-087-7493	WASHER, FLAT: ROD RETAINING, 0.03: IN. ID, 0.875 IN OD, 0.0:4 IN. THK MS27183-13 (96906)	EA	2	*	*	*	*	76	7
X20		SPRING, HELICAL, COMPRESSION: ROD TENSION 558859 (07464)	EA	2					76	8
X20		BRACKET HOUSING: DOOR HOLDER A46388 (07464)	EA	2					76	9
X20		ROD DOOR HOLDER: LH B46387G1 (07464) (USED ON DOOR HOLDER, P/N (07464) 3594G1 ONLY)	EA	1					76	10
X20		ROD DOOR HOLDER: RH B-6387G (07464) (USED ON DOOR HOLDER, P/N (07464) 359w2 ONLY)	EA	1					76	10
X20		DOOR ASSEMBLY, POWER COMPARTMENT: RIGHT SIDE 559609 (07464)	EA	1					76	11
X20		SEAL, WINDOW MOLDING 760250 (92418)	EA	2					76	12
X20		WINDOW, OBSERVATION: LAMINATED, FLAT 559574 (07644)	EA	2					76	13
X20		FILLER, WINDOW 757826 (92418)	EA	2					76	14
X20		PIN, STRAIGHT, HEADLESS: DOOR HANDLE MS9390-33 (96906)	EA	1					76	15
X20		HANDLE, DOOR 35&892 (07464)	EA	1					76	16
X20		SHAFT, STRAIGHT: LOCK AND HANDLE 558986 (07464)	EA	1					76	17
X20		RING, RETAINING: DOOR HANDLE SHAFT 5100-50 (79136)	EA	1					76	18
P 0	5305-989-7435	SCREW, MACHINE: TRUNNION MTG, NO. 10-32 THD SIZE 5/8 IN. LG MS35207-26 (96906)	EA	4	*	*	*	*	76	19
X20		TRUNNION, DOOR HANDLE 558953F (07464)	EA	1					76	20
X20		GASKET, TRUNNION 523376 (07.64)	EA	1					76	21
X20		SCREW, MACHINE: LOCK MTG, NO. 10-32 THD SIZE, 'I) IN. LG 606201 (07-6)	EA	4					76	22
P 0	5310-043-2226	WASHER, LOCK: LOCK MTG, NO. 10 SCREW SIZE MS35338-43 (96906)	EA	4	*	*	*	*	76	23

(1) SMR CODE	(2) FEDERAL STOCK NUMBER	(3) DESCRIPTION USABLE ON CODE REF NUMBER & MFR CODE	(4) UNIT OF MEAS	(5) QTY INC IN UNIT	(6) 15-DAY ORGANIZATIONAL MAINTENANCE ALW				(7) ILLUS- TRATION	
					(a)	(b)	(c)	(d)	(a)	(b)
					1-5	6-20	21-50	51-100	FIG NO.	ITEM NO.
P 0	2540-421-1520	LOCK, RIM, DOOR 105 (27182)	EA	1	*	*	*	2	76	24
P 0	5305-043-6750	SCREW, MACHINE: CONTROL TO BRACKET, NO. 10-32 THD SIZE 3/8 IN. LG MS35226-63 (96906)	EA	3	*	*	*	*	77	1
P 0	5310-011-5545	WASHER, LOCK: CONTROL TO BRACKET, NO. 10 SCREW SIZE MS35333-5 (96906)	EA	3	*	*	*	*	77	2
P 0	5310-010-3088	NUT, PLAIN, HEXAGON: CONTROL TO BRACKET, NO. 10-32 THD SIZE	EA	3	*	*	*	*	77	3
X20		CONTROL ASSEMBLY, SHUTTER: MANUAL C6074 (75418)	EA	1					77	4
P 0	5305-988-1724	SCREW, MACHINE: CONTROL BRACKET MTG, 1/4-20 THD SIZE, 5/8 IN. LG MS35206-280 (96906)	EA	4	*	*	*	*	77	5
P 0	5310-582-5965	WASHER, LOCK: CONTROL BRACKET MTG, 1/4 IN. SCREW SIZE MS35338-44 (96906)	EA	4	*	*	*	*	77	6
X20		BRACKET, SHUTTER CONTROL MTG 559766 (07464)	EA	1					77	7
P 0	5305-993-1851	SCREW, MACHINE: SHUTTER MTG, NO. 10-32 THD SIZE, 1 IN. LG MS35207-267 (96906)	EA	20	*	*	*	*	77	8
P 0	5310-043-2226	WASHER, LOCK: SHUTTER MTG, NO. 10 SCREW SIZE MS35338-43 (96906)	EA	20	*	*	*	*	77	9
X20		SHUTTER ASSEMBLY. REFRIGERATOR 559399 (07464)	EA	1	*	*	*	*	77	10
P 0	5315-839-2325	PIN, COTTER: CONTROL ROD TO SHUTTER, 1/16 IN. DIA, 1/2 IN. LG MS24665-132 (96906)	EA	1	*	*	*	*	78	1
P 0	5310-809-3078	WASHER, FLAT CONTROL ROD TO SHUTTER 1/4 IN. SCREW SIZE MS27183-11 (96906)	EA	2	*	*	*	*	78	2
P 0	5310-761-6882	NUT, PLAIN, HEXAGON: CONTROL ROD TO SHUTTER CONTROL, 1/4-20 THD SIZE MS51967-2 (96906)	EA	2	*	*	*	*	78	3
P 0	3655-400-6997	ROD, CONTROL 559710 (07464)	EA	1	*	*	*	2	78	4
P 0	5305-0680500	SCREW, CAP, HEXAGON HEAD: CONTROL TO BRACKET AND BRACKET MTG, 1/4-20 THD SIZE, 1/2 IN. LG MS90725-3 (96906)	EA	*	*	*	*	*	78	5
P 0	5310-582-5965	WASHER, LOCK: CONTROL TO BRACKET AND BRACKET MTG, 1/4 IN. SCREW SIZE MS35338-4, (96906)	EA	4	*	*	*	*	78	6
P 0	2590-659-8262	CONTROL, SHUTTER C8363-1 (7518)	EA	1	REF	REF	REF	REF	78	7
X20		BRACKET, CONTROL 55971 (07464)	EA	1					78	8
P 0	5305-993-1851	SCREW, MACHINE: SHUTTER MTG, NO. 10-32 THD SIZE, 1 IN. LG MS35207-267 (96906)	EA	12	*	*	*	*	78	9
P 0	5310 043-2226	WASHER, LOOK SHUTTER MTG, NO. 10 SCREW SIZE MS35338-43 (96906)	EA	12	*	*	*	*	78	10
X20		SHUTTER ASSEMBLY GAS ENGINE 559440 (07464)	EA	1					78	11

(1) SMR CODE	(2) FEDERAL STOCK NUMBER	(3) DESCRIPTION REF NUMBER & MFR CODE	(4) USABLE ON CODE	(5) UNIT OF MEAS QTY INC IN UNIT	(6) 15-DAY ORGANIZATIONAL MAINTENANCE ALW				(7) ILLUS- TRATION		
					(a)	(b)	(c)	(d)	(a)	(b)	
					1-5	6-20	21-50	51-100	FIG NO.	ITEM NO.	
		GROUP 19 - CHASSIS ASSEMBLY									
X20		HOOK, SNAP 3906T12 (39428)		EA	2					79	1
P 0	5305-989-7134	SCREW, MACHINE: SAFETY HASP MTG, NO. 10-32 THD SIZE, 1/2 IN. LG 606191 (07464)		EA	9	*	*	*	*	79	2
P 0	5310-043-2226	WASHER, LOCK: SAFETY HASP MTG, NO. 10 SCREW SIZE MS35338-21 (96906)		EA	9	*	*	*	*	9	3
P 0	5310-042-6903	NUT, PLAIN, HEXAGON: SAFETY HASP MTG, NO. 10-32 THD SIZE MS35650-102 (96906)		EA	9	*	*	*	*	79	4
X20		HASP, SAFETY DA122 (57068)		EA	2					79	5
P 0	5325-291-9366	GROMMET, RUBBER: 3/8 2281 (70885)		EA	6	*	2	2	4	79	6
P 0	5325-276-6089	GROMMET, RUBBER: 5/16 MS35489-16 (96906)		EA	9	REF	REF	REF	REF	79	7
X20		TUBE, COPPER: FUEL TANK TO COOLANT HEATER, 5/16 IN. OD, 0.05 IN. WALL THK, 30 FT LG 5602 (07464)		FT	1					79	8
P 0	5325-202-4005	GROMMET, RUBBER MS35189-110 (96906)		EA	2	*	*	2	2	79	9
X20		ELBOW, TUBE: 90 DEG MS39207-10 (96906)		EA	2					79	10
X20		NUT, TUBE COUPLING MS39210-10 (9606)		EA	2					79	11
X20		SLEEVE, CLINCH: TUBE FITTING MS39212-10 (96906)		EA	2					79	12
X20		UNION, TUBE MS39201-11 (96906)		EA	1					79	13
X20		NUT, TUBE COUPLING MS39210-10 (96906)		EA	2					79	14
X20		SLEEVE, CLINCH: TUBE FITTING MS39212-10 (96906)		EA	2					79	15
X20		TUBE, COPPER: 1 IN. DIA, 0.035 IN. WALL THK 14 FT. LG 5607 (07464)		EA	1					79	16
X20		NOSE BOX ASSEMBLY 558257 (07464)		EA	1					80	1
P 0	5305-989-7434	SCREW, MACHINE: NOSE BOX COVER AND TERMINAL BLOCK MTG, NO. 10-32 THD SIZE 1/2 IN. LG MS35207-263 (96906)		EA	14	*	*	*	*	80	2
P 0	5310-045-3296	WASHER, LOCK: NOSE BOX COVER AND TERMINAL BLOCK MTG, NO. 10 SCREW SIZE MS35338-43 (96906)		EA	14	*	*	*	*	80	3
X20		COVER ASSEMBLY NOSE BOX C46875 (0746A)		EA	1					80	4
X20		SCREW, MACHINE: RECEPTACLE MTG, 1/4 -20 THD SIZE, 5/8 IN. LG 606275 (07,64)		EA	4					80	5
X20		COVER, RECEPTACLE 7731428 (00000)		EA	1					80	6

(1) SMR CODE	(2) FEDERAL STOCK NUMBER	(3) DESCRIPTION REF NUMBER & MFR CODE	(4) USABLE ON CODE	(5) UNIT OF MEAS QTY INC IN UNIT	(6) 15-DAY ORGANIZATIONAL MAINTENANCE ALW				(7) ILLUS- TRATION		
					(a)	(b)	(c)	(d)	(a)	(b)	
					1-5	6-20	21-50	51-100	FIG NO.	ITEM NO.	
P 0	5310-012-0380	WASHER, LOCK: RECEPTACLE MTG, 1/4 IN. SCREW SIZE MS35338-25 (96906)		EA	4	*	4	*	*	80	7
P 0	5310-772-3887	NUT, PLAIN, HEXAGON: RECEPTACLE MTG, 1/4 -20 THD SIZE 551967-1 (96906)		EA	*	*	*	*	*	80	8
X20		NUT, RETAINING: RECEPTACLE 7723309 (00000)		EA	1					80	9
X20		GROMMET, RECEPTACLE 7722333 (18207)		EA	1					80	10
X20		RECEPTACLE, ELECTRICAL 7525173 (18207)		EA	1					80	1
X20		COVER, NOSE BOX 55825w (07464)		EA	1					80	12
P 0	5330-420-1667	GASKET COVER: NOSE BOX B46877 (07464)		EA	1	*	2	3	5	80	13
P 0	5940-252-2431	TERMINAL BLOCK 51820 (07464)		EA	1	*	*	*	2	80	1
X20		SCREW, MACHINE CIRCUIT BREAKER MTG NO. 8-32 THD SIZE, 3/4 IN. LG 606121 (07464)		EA	6					80	15
P 0	5310-045-3299	WASHER, LOCK: CIRCUIT BREAKER MTG, NO. 8 SCREW SIZE MS35338-, (96906)		EA	6	*	*	*	*	80	16
P 0	5925-026-4767	CIRCUIT BREAKER M539062-1 (96906)		EA	3	*	*	*	2	80	17
P 0	5310-012-0622	NUT, PLAIN, HEXAGON: CIRCUIT BREAKER MTG, NO. 8-32 THD SIZE MS535649-82 (96906)		EA	6	*	*	*	*	80	18
X20		CONNECTOR, TUBE HOSE COUPLING, 1/4 x 3/8 IN. 205053 (06853)		EA	2					80	19
X20		ELBOW, PIPE: HOSE COUPLING, 45 DEG, 1/2 IN. 137894 (24617)		EA	2					80	20
X20		CLAMPING STUD: HOSE COUPLING 20598 (06853)		EA	2					80	21
X20		ELBOW, PIPE: HOSE COUPLING, 1/4 1N. 14118 (21617)		EA	2					80	22
X20		NOSE BOX C46876 (07464)		EA	1					80	23
P 0	5315-013-7238	PIN, COTTER: BUMPER TO BRACKET, SCREW RETAINING, 5/32 IN. DIA, 1 3/41 IN. LG MS24665-425 (96906)		EA	2	*	*	*	*	81	1
X20		SCREW, CAP, HEXAGON HEAD: BUMPER TO BRACKET 5594 (07464)		EA	2					81	2
X20		SCREW, CAP, HEXAGON HEAD BUMPER MTG, 1/2-12 THD SIZE 1 1/2 IN. LG 605131V (07464)		EA	8					81	3
P 0	5310-585272	WASHER, LOCK: BUMPER MTG, 1/2 IN. SCREW SIZE MS35338-8 (96906)		EA	8	*	*	*	*	81	4

(1) SMR CODE	(2) FEDERAL STOCK NUMBER	(3) DESCRIPTION REF NUMBER & MFR CODE	(4) USABLE ON CODE	(5) UNIT OF MEAS QTY INC IN UNIT	(6) 15-DAY ORGANIZATIONAL MAINTENANCE ALW				(7) ILLUS- TRATION		
					(a) 1-5	(b) 6-20	(c) 21-50	(d) 51-100	(a) FIG NO.	(b) ITEM NO.	
X20		NUT, PLAIN, HEXAGON: BUMPER MTG, 1/2-12 THD SIZE 607108 (07464)		EA	8					81	5
X20		BUMPER, VEHICULAR 559493 (07464)		EA	1					81	6
X20		BRACKET BUMPER 559495 (07464)		EA	2					81	7
P20	2540-772-2050	PINTLE ASSEMBLY: TOWING 760 (74410)		EA	1	*	*	*	*	82	1
X1		PINTLE HOOK ASSEMBLY 7760103 (19207)		EA	1					82	2
P 0	5315 846-0126	PIN, COTTER: NUT RETAINING, 1/ IN. DIA, 3 IN. LG 137318 (19207)		EA	1	*	*	*	*	82	3
X20		NUT, SLOTTED, HEXAGON: PINTLE RETAINING, 1 1/2-12 THD SIZE 125438 (19207)		EA	1					82	4
P 0	5315-298-1499	PIN, COTTER: LATCH BOLT NUT RETAINER, 1/8 IN. DIA, 2 IN. LG 205199 (19207)		EA	1	*	*	*	*	82	5
X20		NUT, SLOTTED, HEXAGON: LATCH BOLT RETAINING, NO. 1-14 THD SIZE A586 (19207)		EA	1					82	6
X20		BOLT, INTERNALLY RELIEVED BODY: LATCH, NO. 1-14 THD SIZE 3 3/4 IN. LG 8668096 S(19207)		EA	1					82	7
P O	4730-050-4203	FITTING, LUBRICATION: LATCH BOLT AND PIN, 1/4 N THD SIZE 504203 (19207)		EA	2	*	*	*	*	2	8
X20		PIN, LATCH 7714881 (19207)		EA	1					82	9
X20		SPRING, HELICAL, COMPRESSION: LATCH 7044253 (19207)		EA	1					82	10
X20		LATCH, PINTLE LOCK 7714880 (19207)		EA	1					82	11
X20		LOCK, PINTLE 7049603 (19207)		EA	1					82	12
P 0	5305-253-5626	SCREW, DRIVE: CHAIN TO PINTLE NO. 10 THD SIZE, 1/2 IN. LG 220531 (19207)		EA	1	*	*	*	*	82	13
X20		S-LINK: CHAIN ATTACHING 506882 (19207)		EA	1					82	14
X20		CHAIN 42C15120-20 (19207)		EA	1					82	15
P 0	5315-059-0219	PIN, COTTER: LOCKING, 1/4 IN. DIA, 3 1/2 IN. LG 590219 (19207)		EA	1	*	*	*	*	82	16
X20		PINTLE 7760104 (19207)		EA	1					82	17
X20		SCREW, CAP, HEXAGON HEAD: PINTLE BRACKETS MTG, 3/4-16 THD SIZE, 3 IN. LG 223829 (19207)		EA	2					82	18
X20		NUT, SAFETY: PINTLE BRACKETS MTG 503335 (19207)		EA	2					82	19

(1) SMR CODE	(2) FEDERAL STOCK NUMBER	(3) DESCRIPTION REF NUMBER & MFR CODE	(4) UNIT OF MEAS	(5) QTY INC IN UNIT	(6) 15-DAY ORGANIZATIONAL MAINTENANCE ALW				(7) ILLUS- TRATION	
					(a)	(b)	(c)	(d)	(a)	(b)
					1-5	6-20	21-50	51-100	FIG NO.	ITEM NO.
P 0	5310-776-0105	WASHER, FLAT: PINTLE RETAINING, 1.218 IN. ID, 2.750 IN. OD. 0.359 IN. THK 7760105 (19207)	EA	1	*	*	*	*	82	20
X20		BRACKET, OUTER: PINTLE 7722W8 (19207)	EA	1					82	21
X20		BRACKET, INNER: PINTLE 772209 (19207)	EA	1					82	22
P 0	4730-050-4203	FITTING, LUBRICATION: PINTLE BRACKETS, 1/4 NF THD SIZE 504203 (19207)	EA	2	*	*	*	*	82	23
P 0	5305-054-1180	SCREW, MACHINE: FUEL TANK COVER PLATE MTG, NO. 10-32 THD SIZE, 3/4 IN. LG	EA	2	*	*	*	*	83	1
P 0	5310-596-7691	WASHER, LOCK: EXTERNAL TOOTH, FUEL TANK COVER PLATE MTG, NO. 10 SCREW SIZE MS35335-32 (96906)	EA	24	*	*	*	*	83	2
X20		PLATE, COVER: FUEL TANK FD34828-8 (07464)	EA	1					83	3
X20		ELBOW, PIPE TO TUBE: GAS ENGINE AND COOLANT HEATER FUEL LINES, 5/16 IN. 54577 (07464)	EA	3					83	4
P 0	5310-012-0377	NUT, PLAIN, HEXAGON: FUEL TANK MTG, 3/8-16 THD SIZE MS35690-605 (96906)	EA	4	*	*	*	*	83	5
P 0	5310-637-9541	WASHER, LOCK: FUEL TANK MTG, 3/8 IN. SCREW SIZE MS35338-46 (96906)	EA	4	*	*	*	*	83	6
X20		CLAMP, FUEL TANK 559712 (07464)	EA	2					83	7
X20		WEBBING, CANVAS: FUEL TANK BRACKET 549420F (07464)	EA	2					83	8
X20		SCREW, MACHINE: FUEL LEVEL TRANSMITTER MTG	EA	4					83	9
X20		WASHER, LOCK: FUEL LEVEL TRANSMITTER MTG	EA	4					83	10
X20		TRANSMITTER, LIQUID QUALITY: FUEL TANK 581980 (10665)	EA	1					83	11
X20		GASKET, MOUNTING: FUEL LEVEL TRANSMITTER 581980G (10665)	EA	1					83	12
X20		TANK, FUEL, ENGINE C34781 (07464)	EA	1					83	13
X20		PLUG, PIPE: FUEL DRAIN	EA	1					83	14
P 0	2910-717-3792	CAP, FUEL TANK 2302J012 (78252)	EA	1	*	*	*	2	83	15
X20		GASKET: GAS CAP 1148 (78252)	EA	1					83	16
X20		RIVET: HOOK CLAMP MG 60853K (07464)	EA	8					84	1
X20		CLAMP, HOOK TYPE: PLATFORM DOOR RETAINING 62973 (07464)	EA	4					84	2

(1) SMR CODE	(2) FEDERAL STOCK NUMBER	(3) DESCRIPTION REF NUMBER & MFR CODE	(4) USABLE ON CODE	(5) UNIT OF MEAS QTY INC IN UNIT	(6) 15-DAY ORGANIZATIONAL MAINTENANCE ALW				(7) ILLUS- TRATION		
					(a)	(b)	(c)	(d)	(a)	(b)	
					1-5	6-20	21-50	51-100	FIG NO.	ITEM NO.	
P 0	5305-989-7434	SCREW, MACHINE: LIFTING EYE AND MANWAY COVERS MTG NO. 10-32 THD SIZE, 1/2 IN. LG MS35207-263 (96906)		EA	9	*	*	*	*	8	5
X20		COVER, LIFTING EYE 559567 (07464)		EA	4					84	6
P 0	1560-994-4309	EYEBOLT, RING: LIFTING AND TIEDOWN 498656, (88042)		EA	4	*	*	2	2	84	7
X20		COVER, 559568 (07464)		EA	1					84	8
X20		BLOCK, INSULATION: MANWAY PANELS 559812 (07464)		EA	2					84	9
X20		MANHEAD ASSEMBLY C696-1216 (13871)		EA	2					84	14
X20		NUT PLAIN HEXAGON C696-1216-(13871)		EA	2					8	15
X20		YOKE, MANHEAD C696-1216-2 (13871)		EA	2					84	16
P 0	5330-437-1255	GASKET, RUBBER MANHEAD COVER C696-1216-5 (13871)		EA	1	2	3	5	10	84	17
X1		COVER, MANHEAD C696-1216-1 (13871)		EA	1					84	18
X20		BOLT, HEXAGON HEAD C696-1216-3 (13871)		EA	2					84	19
P0	2610-262-8653	TIRE, PNEUMATIC MS35338-2 1 (96906)		EA	8	2	4	8	17	85	1
P 0	2610-051-9450	INNER TUBE, PNEUMATIC TIRE MS35392-15 (96906)		EA	8	2	4	8	17	85	2
P 0	2540-475-4783	FLAP, INNER TUBE: PNEUMATIC TIRE 2 OR (22337)		EA	8	2	4	8	17	85	3
X20		WHEEL, PNEUMATIC TIRE 66580-3 (09386)		EA	8					85	4
X20	2530-421-1416	HUB ASSEMBLY: LH W5621ALH (54713) (SAME AS HUB ASSEMBLY, P/N W-62-1ARH (51713) EXCEPT WHERE INDIVIDUAL COMPONENTS ARE ANNOTATED)		EA	1	*	*	*	*	85	5
P20	2530-421-1415	HUB ASSEMBLY: RH W562-1ARH (54713)		EA	1	*	*	*	*	85	5
X20		NUT, CONE SEAT, HEXAGON: RH OUTER WHEEL MTG 37891 (09386) (USED ON HUB ASSEMBLY, P/N W62-1ARH (51713) ONLY)		EA	10					85	6
X20		NUT, CONE SEAT, HEXAGON: LH, OUTER WHEEL MTG, 37892 (09386) (USED ON HUB ASSEMBLY, P/N 562-1ALH (54713) ONLY)		EA	10					85	6
X20		NUT, CAP: RH INNER WHEEL MTG 10708 (09386) (USED ON HUB ASSEMBLY, P/N W5-1ARH (54713) ONLY)		EA	10					85	7

(1) SMR CODE	(2) FEDERAL STOCK NUMBER	(3) DESCRIPTION REF NUMBER & MFR CODE	(4) USABLE OF ON MEAS CODE	(5) QTY INC IN UNIT	(6) 15-DAY ORGANIZATIONAL MAINTENANCE ALW				(7) ILLUS- TRATION	
					(a)	(b)	(c)	(d)	(a)	(b)
					1-5	6-20	21-50	51-100	FIG NO.	ITEM NO.
X20		NUT, CAP: LH INNER WHEEL MTG, 10709 (09386) (USED ON HUB ASSEMBLY, P/N W562-1ALH (54713) ONLY)	EA	10					85	7
X20		SCREW, ASSEMBLED WASHER: HUB CAP MTG X9-169 (554713)	EA	6					85	8
X20		HUB CAP WHEEL W563 (54713)	EA	1					85	9
P 0	5330-420-1668	GASKET, HUB CAP W56 (54713)	EA	1	4	6	12	25	85	10
P 0	3110-293-8997	CUP, TAPERED, ROLLER BEARING HM212011 (60038)	EA	1	*	*	2	2	85	11
X20		HUB, BODY W-5621 (54713)	EA	1					85	12
X20		BOLT, RIBBED NECK: WHEEL MTG 59263 (09386) (USED ON HUB ASSEMBLY, P/N W562-1ARH (54713) ONLY)	EA	10					85	13
X20		BOLT RIBBED NECK: WHEEL MTG 5926 (09386) (USED ON HUB ASSEMBLY, P/N W562-1ALH (54713) ONLY)	EA	10					85	13
P 0	3110-100-0335	CUP, TAPERED, ROLLER BEARING 653 (60038)	EA	1	*	*	2	2	85	14
P 0	3110-293-8998	CONE AND ROLLER, TAPERED ROLLER BEARING W-212049 (60038)	EA	2	*	*	2	2	85	15
P20	2530-887-5506	BRAKE DRUM B1827-1 (54713)	EA	2	*	*	*	*	85	16
P 0	3110-100-0670	CONE AND ROLLER, TAPERED ROLLER BEARING 663 (60038)	EA	2	*	*	2	2	85	17
P 0	5330-860-7881	SEAL, PLAIN, ENCASED F 1354 (54713)	EA	2	*	2	2	4	85	18
X20		SLACK ADJUSTER, BRAKE B1121 (54713)	EA	2					86	2
X20		BRACKET ASSEMBLY, CAMSHAFT B2055A1 (54713)	EA	2					86	3
X20		BOLT, MACHINE: BRACKET TO AXLE X9-102 (54713)	EA	4					86	4
X20		NUT, PLAIN HEXAGON: BRACKET TO AXLE, 1/4-20 THD SIZE X2-201 (54713)	EA	4					86	5
X20		SHELL, BRACKET B1652 (54713)	EA	1					86	6
P 0	2530-121-0385	PACKING, PREFORMED: BOSS SUPPORT B2029 (54713)	EA	2	*	2	3	5	86	7
X20		BOSS, SUPPORT: CAMSHAFT B2028 (54713)	EA	1					86	8
X20		FITTING, LUBRICATION: BOSS SUPPORT B1281 (54713)	EA	1					86	9

(1) SMR CODE	(2) FEDERAL STOCK NUMBER	(3) DESCRIPTION REF NUMBER & MFR CODE	(4) USABLE ON CODE	(5) UNIT OF MEAS QTY INC IN UNIT	(6) 15-DAY ORGANIZATIONAL MAINTENANCE ALW				(7) ILLUS- TRATION		
					(a)	(b)	(c)	(d)	(a)	(b)	
					1-5	6-20	21-50	51-100	FIG NO.	ITEM NO.	
P 0	5305-225-3839	SCREW, CAP, HEXAGON HEAD: STATIC STRAP MTG, 1/.20 THD SIZE, 1 IN. LG MS90725-8 (96906)		EA	1	*	*	*	*	86	10
P 0		STRAP, STATIC: 1 1/16 IN. WIDE, 3/16 IN. THK, 30 IN. LG 52 (2616)		EA	1	2	2	4	8	86	11
P 0	5310-582-5965	WASHER, LOCK: STATIC STRAP MTG, 1/4 IN. SCREW SIZE MS353382- (96906)		EA	1	*	*	*	*	86	12
P 0	5310-761-6882	NUT, PLAIN, HEXAGON: STATIC STRAP MTG, 1/4-20 THD SIZE MS51967-1 (96906)		EA	1	*	*	*	*	86	13
X20		NUT, PLAIN, HEXAGON: OUTER AXLE JAM NUT F1530 (54713)		EA	2					86	14
X20		WASHER, KEY: INNER JAM NUT F1531 (54713)		EA	2					86	15
X20		NUT, SPINDLE: INNER AXLE JAM NUT F1529 (54713)		EA	2					86	16
X20		BRAKE SHOE, TYPE LH 81787-1 (54713) (SAME AS BRAKE SHOE, P/N B1787-2 (54.713) EXCEPT WHERE INDIVIDUAL COMPONENTS ARE ANNOTATED)		EA	1					87	1
X20		BRAKE SHOE, TYPE RH 81787-2 (54713)		EA	1					87	1
X20		SPRING, HELICAL, EXTENSION: BRAKE SHOE B148 (54713)		EA	2					87	2
X20		PIN, SPRING: BRAKE SHOE ANCHOR LOCK 61552 (54713)		EA	4					87	3
X20		RING, RETAINING: BRAKE SHOE ANCHOR PIN 81214 (54713)		EA	8	*	*	*	*	87	4
X20		WASHER, FLAT: BRAKE ANCHOR PIN B2019 (54713)		EA	8					87	5
X20		PIN, STRAIGHT, HEADLESS: BRAKE SHOE ANCHOR 82018 (54713)		EA	4					87	6
P20	2530-888-2286	BRAKE SHOE ASSEMBLY, INTERNALLY ACTUATED 81747-1A (514713)		EA	4	*	*	*	*	87	7
X20		BUSHING, SLEEVE: ANCHOR PIN B1993 (54713)		EA	2					87	8
X20		RING, RETAINING: CAM ROLLER SHAFT B1661 (54713)		EA	1					87	9
X20		SHAFT, ROLLER: BRAKE SHOE CAM 01742 (.5713)		EA	1					87	10
X20		ROLLER CAM: BRAKE SHOE B1969 (54713)		EA	1					87	11
X20		BRAKE SHOE, INTERNALLY ACTUATED B1747-1 (54713)		EA	1					87	12

(1) SMR CODE	(2) FEDERAL STOCK NUMBER	(3) DESCRIPTION REF NUMBER & MFR CODE	(4) USABLE ON CODE	(5) UNIT OF MEAS QTY INC IN UNIT	(6) 15-DAY ORGANIZATIONAL MAINTENANCE ALW				(7) ILLUS- TRATION		
					(a)	(b)	(c)	(d)	(a)	(b)	
					1-5	6-20	21-50	51-100	FIG NO.	ITEM NO.	
X20		BOLT, MACHINE: BRAKE MTG, 1/2- 20 THD SIZE, 5/8 IN. LG X10-320 (54713)		EA	32					87	16
X20		WASHER, LOCK: BRAKE MTG, 1/2 IN. SCREW SIZE X4-206 (54713)		EA	32					87	17
X20		NUT, PLAIN, HEXAGON: BRAKE MTG, 1/2-20 THD SIZE X1-205 (51713)		EA	32					87	18
X20		DUST SHIELD ASSEMBLY B1820A (54713)		EA	2					87	19
X20		SCREW, ASSEMBLED WASHER: DUST SHIELD MTG X9-169 (54713)		EA	6					87	20
X20		DUST SHIELD B1820 (51,713)		EA	1					87	21
X20		RING, RETAINING: C F B1716 (54713)		EA	2					87	22
X20		RING, RETAINING: CAMSHAFT 81215 (54713)		EA	2					87	23
X20		WASHER FLAT: CAMSHAFT SPACER B1216 (54713)		EA	8					87	24
X20		CAMSHAFT, ACTUATING: BRAKE SHOE, LH B1691-1 (51713) (USED ON BRAKE SHOE P/N B1787-1 (51713) ONLY)		EA	1					87	25
X20		CAMSHAFT, ACTUATING: BRAKE SHOE, RH B1691-2 (59713) (USED ON BRAKE SHOE, P/N B1787-2 (51713) ONLY)		EA	1					87	25
X20		SPIDER AND BUSHING ASSEMBLY 1593-10A (54713)		EA	2					87	26
P 0	5330-923-5007	PACKING, PREFORMED: GREASE SEAL 61736-1 (511713)		EA	2	2-	2	4	8	87	27
P 0	2520-813-7511	BUSHING, SLEEVE: BRAKE SPIDER B2021 (54713)		EA	1	*	*	2	2	87	28
X20		FITTING, LUBRICATION: BUSHING 81459 (54713)		EA	1					87	29
X20		SPIDER, BRAKE B1593-10 (54713)		EA	1					87	30
X20		PIN, COTTER: YOKE PIN RETAINING 19X002 (98343)		EA	4					88	1
X20		PIN, STRAIGHT, HEADED YOKE ATTACHING 194003-5 (98343)		EA	4					88	2
P20	2530-420-8728	CHAMBER, AIR BRAKE: RH 277924 (06853) (SAME AS AIR BRAKE CHAMBER, P/N 27790 (06853) EXCEPT WHERE INDIVIDUAL COMPONENTS ARE ANNOTATED)		EA	2	*	*	*	*	88	3
P20	2530-240-8725	CHAMBER, AIR BRAKE LH 277900 (06853)		EA	2	*	*	*	*	88	3

(1) SMR CODE	(2) FEDERAL STOCK NUMBER	(3) DESCRIPTION REF NUMBER & MFR CODE	(4) USABLE ON CODE	(5) UNIT OF MEAS QTY INC IN UNIT	(6) 15-DAY ORGANIZATIONAL MAINTENANCE ALW				(7) ILLUS- TRATION			
					(a)	(b)	(c)	(d)	(a)	(b)		
					1-5	6-20	21-50	51-100	FIG NO.	ITEM NO.		
X20	5310-431-4320	YOKE 228790 (06853)		EA	4					88	4	
P 0		NUT, PLAIN, HEXAGON: BRAKE CHAMBER, 5/8-18 THD SIZE 204781 (06853)		EA	6	*	*	*	*	88	5	
X20		WASHER, LOCK: BRAKE CHAMBER, 5/8 IN. SCREW SIZE 202986 (06853)		EA	4					88	6	
X20		GUARD, SPLASH 242022 (06853)		EA	2					88	7	
X20		BOOT 212013 (06853)		EA	4					88	8	
P 0		4730-012-7951	PLUG PIPE: PRESSURE PLATE, 1/5 IN. NPT 230111 (06853)		EA	2	*	*	*	*	88	1
X20			PLUG, PIPE, SOCKET HEAD: NON-PRESSURE PLATE, 1/16 IN. 235858 (06853)		EA	2					88	16
X20			SPRING, RETAINING: FELT STRIP 244169 (06853)		EA	2					88	18
X20			FELT STRIP: BREATHER 241996 (06853)		EA	2					88	19
P 0		4820-928-7576	VALVE, CHECK, BRAKE RELAY 229603 (6853)		EA	1	*	*	*	2	89	1
P 0	4820-400-6783	VALVE, TRAILER RELEASE 279824 (06853)		EA	1	*	*	2	2	90	1	
P 0	2530-708-9493	VALVE, EMERGENCY RELAY 7004-01 (06853)		EA	1	*	*	*	*	91	1	
P 0	2530-724-1363	COUPLING AND COVER, HOSE 277664 (06853)		EA	1	*	*	*	2	92	1	
X20	4820-350-6495	PACKING, PREFORMED: AIR COUPLING MS35748-1 (96906)		EA	4					92	2	
X20		STUD, CLAMPING HOSE COUPLING, 1/2 X 1/4 IN. 205730 (06853)		EA	4					92	3	
P 0		COCK, PLUG: REAR HOSE COUPLINGS 217799 (06853)		EA	2	*	*	*	*	2	92	92
X20		BUSHING, PIPE: BRAKE LINES, 1/2 X 1/4 IN. 5394 (07464)		EA	2					92	5	
X20		CONNECTOR, BRAKE LINES: 1/4 X 3/8 IN. 205053 (06853)		EA	2					92	6	
X20		NUT, TUBE: BRAKE LINES 200360 (06853)		EA	16					92	7	
X20		SLEEVE, TUBE NUT: BRAKE LINES 200361 (06853)		EA	16					92	7A	
X20		TUBE, COPPER: BRAKE LINES, 3/8 IN. OD 279572 (06853)		FT	50					92	8	
X20		ADAPTER, STRAIGHT, PIPE TO TUBE: BRAKE LINES 205824 (06853)		EA	4					92	9	
P 0		2530-737-7896	STRAINER AIR LIE 220098 (06853)		EA	2	*	*	*	2	92	10

(1) SMR CODE	(2) FEDERAL STOCK NUMBER	(3) DESCRIPTION REF NUMBER & MFR CODE	(4) USABLE ON CODE	(5) UNIT OF MEAS QTY INC IN UNIT	(6) 15-DAY ORGANIZATIONAL MAINTENANCE ALW				(7) ILLUS- TRATION		
					(a)	(b)	(c)	(d)	(a)	(b)	
					1-5	6-20	21-50	51-100	FIG NO.	ITEM NO.	
X20		CROSS, PIPE TO TUBE: BRAKE LINE, 1/4 x 3/8 IN. 216060 (06853)		EA	1					92	11
X20		TEE PIPE TO TUBE: BRAKE LINES, 1/4 x 3/8 IN. 205104 (06853)		EA	1					92	12
X20		NIPPLE, PIPE: TRAILER RELEASE VALVE TO EMERGENCY RELAY, 1/7 IN. PIPE, 1 1/2 IN. LG 20313 (06853)		EA	1					92	13
X20		TEE, PIPE TO TUBE: BRAKE LINES TO EMERGENCY RELAY, 1/4 X 3/8 IN. 205103 (06853)		EA	1					92	14
X20		ELBOW, PIPE TO TUBE: BRAKE LINE TO CHECK VALVE, 1/4 X 3/8 IN. 205102 (06853)		EA	1					92	15
X20		ADAPTER, STRAIGHT, PIPE TO HOSE: BRAKE LINES 226293 (06853)		EA	16					92	16
X20		HOSE, RUBBER: BRAKE LINES, 3/8 IN. ID BW170M (06853) (AS REQUIRED)		FT,						92	17
X20		TEE, PIPE: HOSE TO ACCUMULATOR, 1/4 IN. 233062 (06853)		EA	2					92	18
X20		ELBOW, PIPE: HOSE TO BRAKE CHAMBER , 45 DEG 1/4 IN. 233572 (06853)		EA	4					92	19
P 0	5305-269-3211	SCREW, CAP, HEXAGON HEAD: ACCUMULATOR MTG, 3/8-16 THD SIZE, 1 IN. LG MS907255-60 (96906)		EA	4	*	*	*	*	92	20
P 0	5310-637-9541	WASHER, LOCK: ACCUMULATOR MTG, 3/8 IN. SCREW SIZE MS35338-46(96906)		EA	4	*	*	*	*	92	20
P 0	5310-78-2813	NUT, PLAIN, HEXAGON: ACCUMULATOR MTG, 3/8-16 THD SIZE MS51967-7 (96906)		EA	4	*	*	*	*	92	20
X20		BRACKET. MOUNTING ACCUMULATOR MTG C46794 (07464)		EA	2					92	21
X20		ACCUMULATOR, PNEUMATIC: AIR RESERVOIR 228743 (06853)		EA	1					92	22
P 0	4820-142-3036	COCK, DRAIN: ACCUMULATOR, 1/4 IN. 215310 (06853)		EA	1	*	*	*	2	92	23
X20		BOLT, MACHINE: TORQUE ARMS TO HANGERS AND STABILIZERS T5492 (99062)		EA	8					93	5
X20		NUT, SELF-LOCKING, HEXAGON TORQUE ARMS TO HANGERS AND STABILIZERS T5495 (99062)		EA	8					93	6
X20		WASHER FLAT: TORQUE ARM COMPRESSION T2224 (99062)		EA	16					93	7
X20		BUSHING, SLEEVE: TORQUE ARMS T5493 (99062)		EA	16					93	8
X20		TORQUE ARM, ADJUSTABLE: REAR LEFT SIDE 487 (99062)		EA	1					93	9
X20		TORQUE ARM ADJUSTABLE FRONT, LEFT SIDE T5542 (99062)		EA	1					93	9

(1) SMR CODE	(2) FEDERAL STOCK NUMBER	(3) DESCRIPTION REF NUMBER & MFR CODE	(4) USABLE OF ON MEAS CODE	(5) QTY INC IN UNIT	(6) 15-DAY ORGANIZATIONAL MAINTENANCE ALW				(7) ILLUS- TRATION	
					(a)	(b)	(c)	(d)	(a)	(b)
					1-5	6-20	21-50	51-100	FIG NO.	ITEM NO.
X20		SCREW, CAP HEXAGON HEAD; TORQUE ARM ADJUSTING T2306 (99062)	EA	4					93	10
X20		TORQUE ARM, RIGID: REAR, RIGHT SIDE T7641 (99062)	EA	1					93	11
X20		TORQUE ARM, RIGHT FRONT RIGHT SIDE T7641 (99062)	EA	1					93	11
P 0	5305-225-3839	SCREW, CAP, HEXAGON HEAD: CONNECTOR MTG, 1/4- 20 THD SIZE, 1 IN. LG MS90725-8 (96906)	EA	4	*	*	*	*	9	1
P 0	5310-582-5965	WASHER, LOCK: CONNECTOR MTG, 1/4 IN. SCREW SIZE 553538-44 (96906)	EA	4	*	*	*	*	9	2
X20		COVER, CONNECTOR B7731428 (19207)	EA	1					94	3
P 0		CONNECTOR, RECEPTACLE: ELECTRICAL, 24V MS75021-2 (96906)	EA	1	*	*	*	2	94	4
X20		GROMMET ELECTRICAL CONNECTOR C7722333 (19207)	EA	1					94	5
X20		NUT, BUSHING RETAINING: ELECTRICAL CONNECTOR B7723309 (19207)	EA	1					94	6
X20		SCREW, CAP, HEXAGON HEAD: ACCUMULATOR BRACKET TO FRAME, 1/2-12 THD SIZE, 1 1/4 IN. LG 605131B2 (07464)	EA	4					94	7
P 0	5310 584-5272	WASHER, LOCK: ACCUMULATOR BRACKET TO FRAME, 1/2 IN. SCREW SIZE MS35338-48 (96906)	EA	4	*	*	*	*	94	8
X20		NUT, PLAIN, HEXAGON: ACCUMULATOR BRACKET TO FRAME, 1/2.12 THD SIZE 607108 (07464)	EA	4					94	9
X20		SHACKLE, TOWLINE 3584T1 (39428)	EA	4					94	10

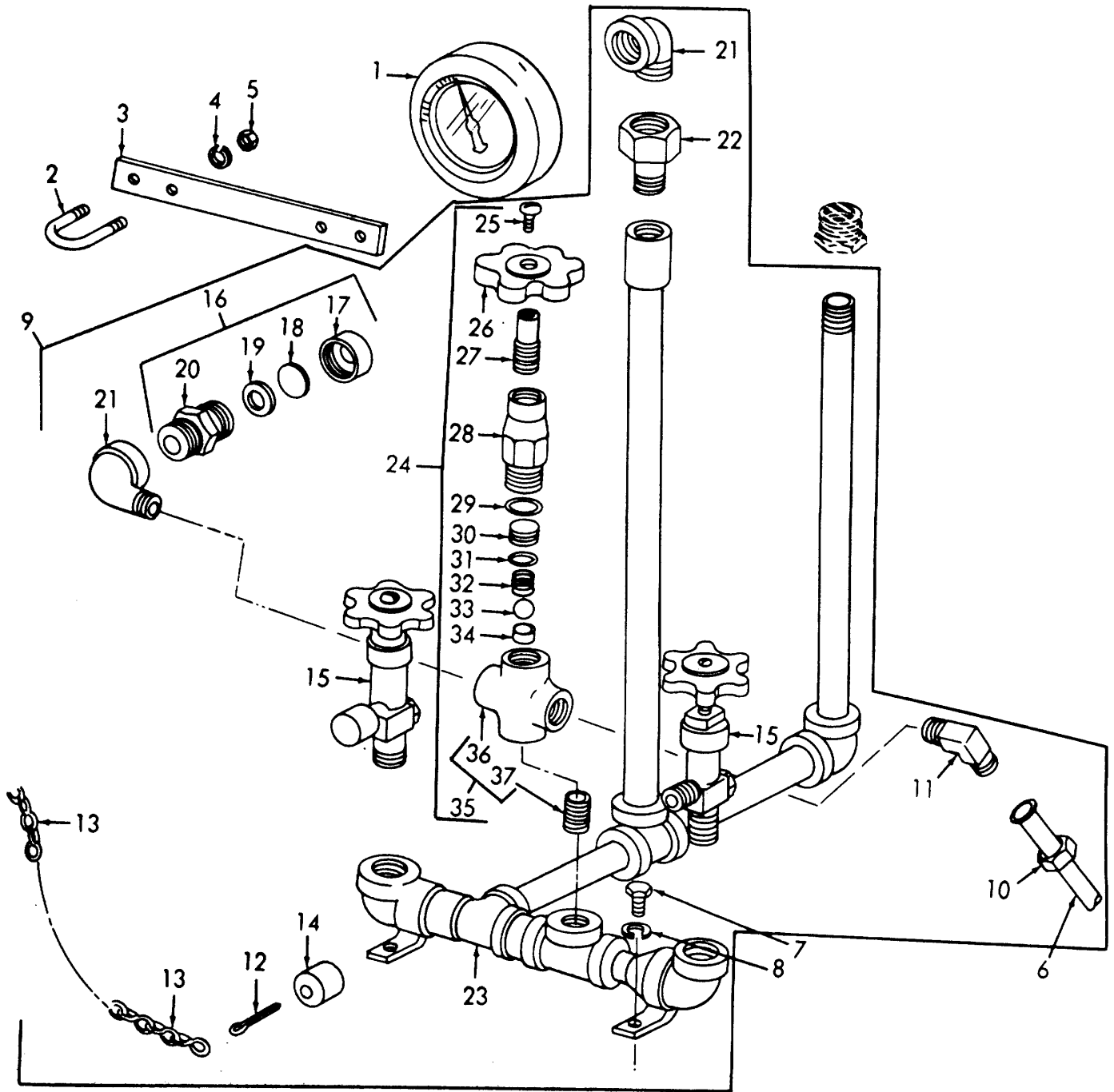

ME 3655-210-35P/1

Figure 1. Cylinder Fill Manifold and Related Parts

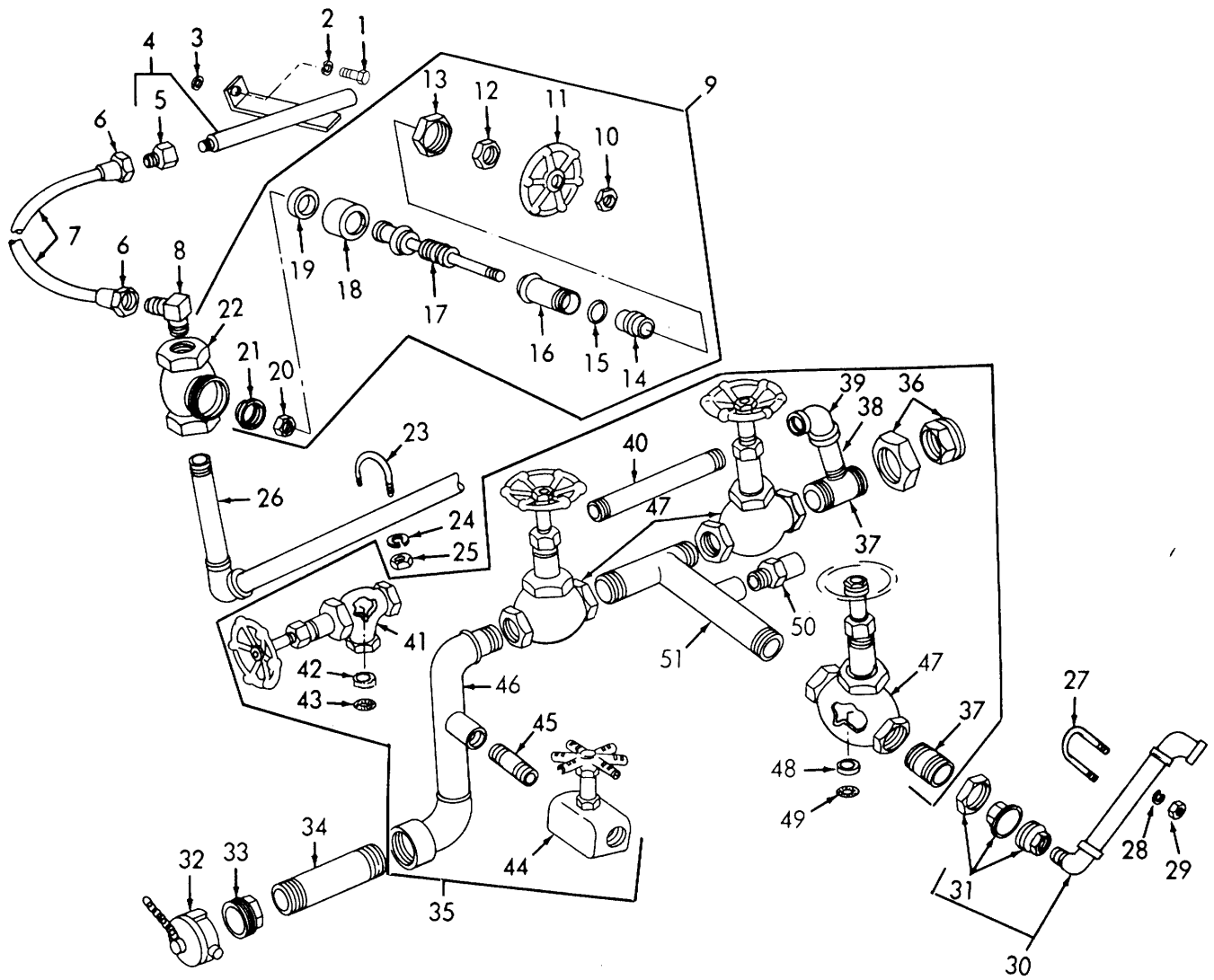

ME 3655-210-35P/2

Figure 2. Vapor Manifold, Equalizing Line, Fire Line and Nozzle

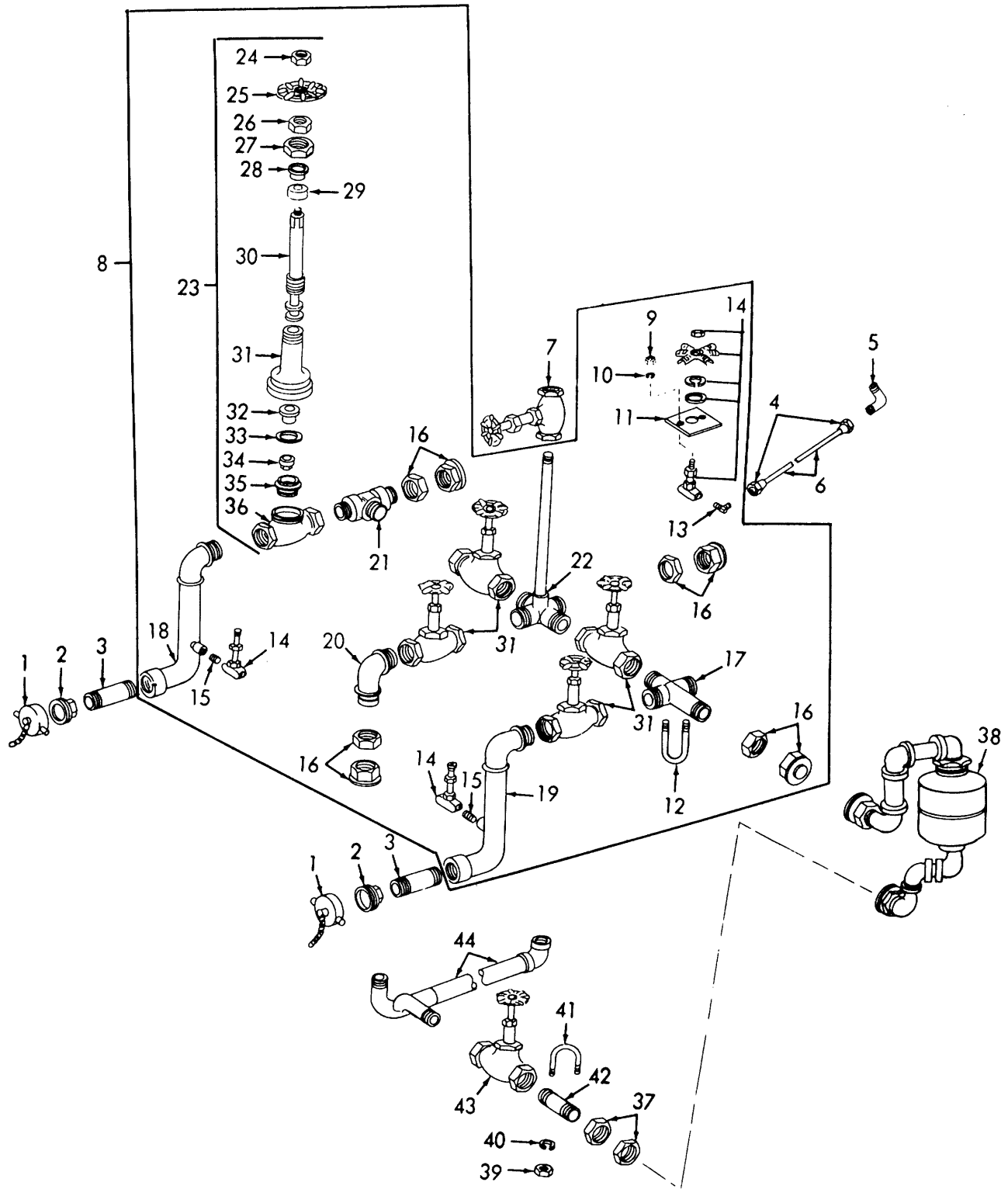

ME 3655-210-35P/3

Figure 3. Dehydrator, Fill Line and Liquid Manifold

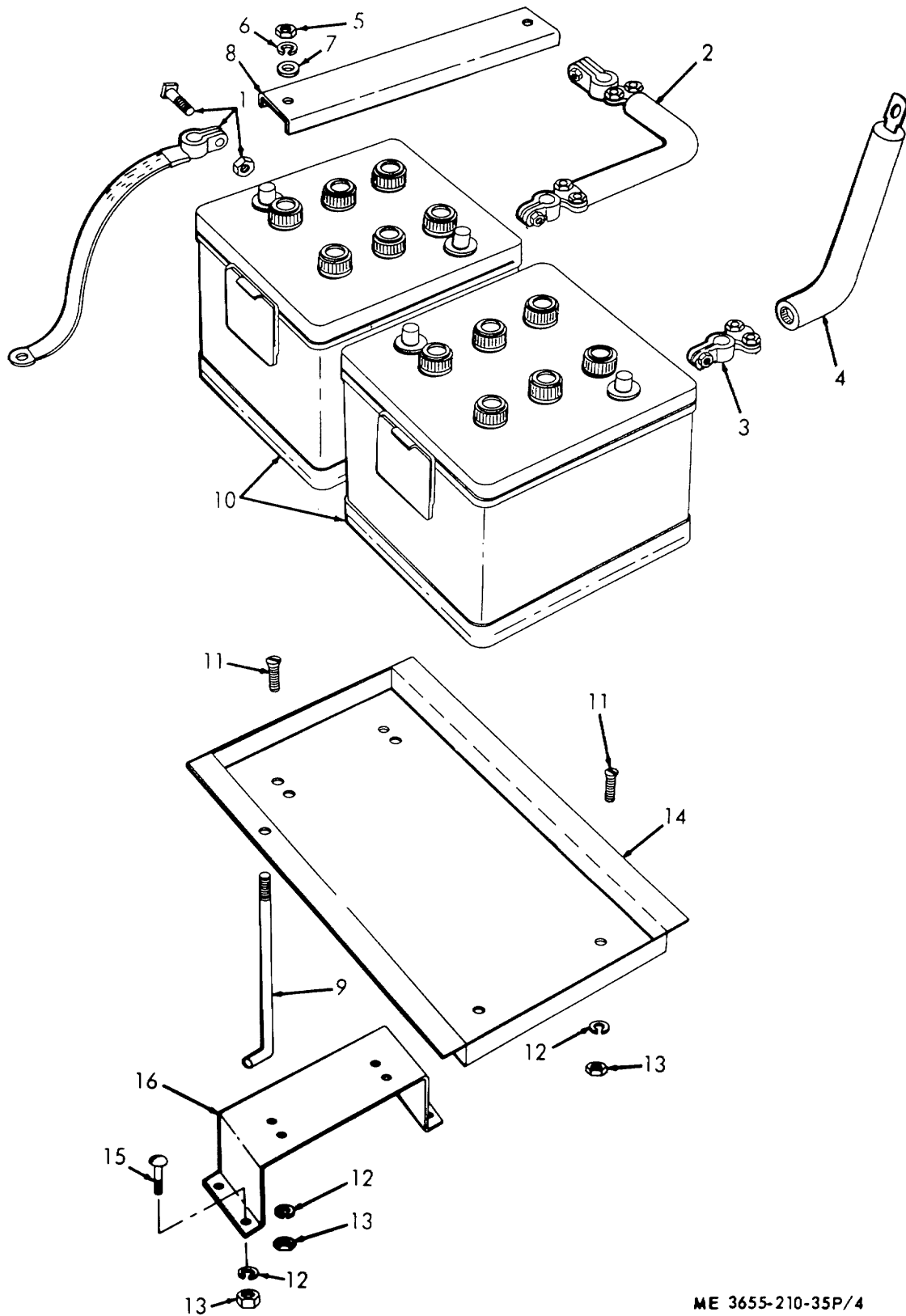
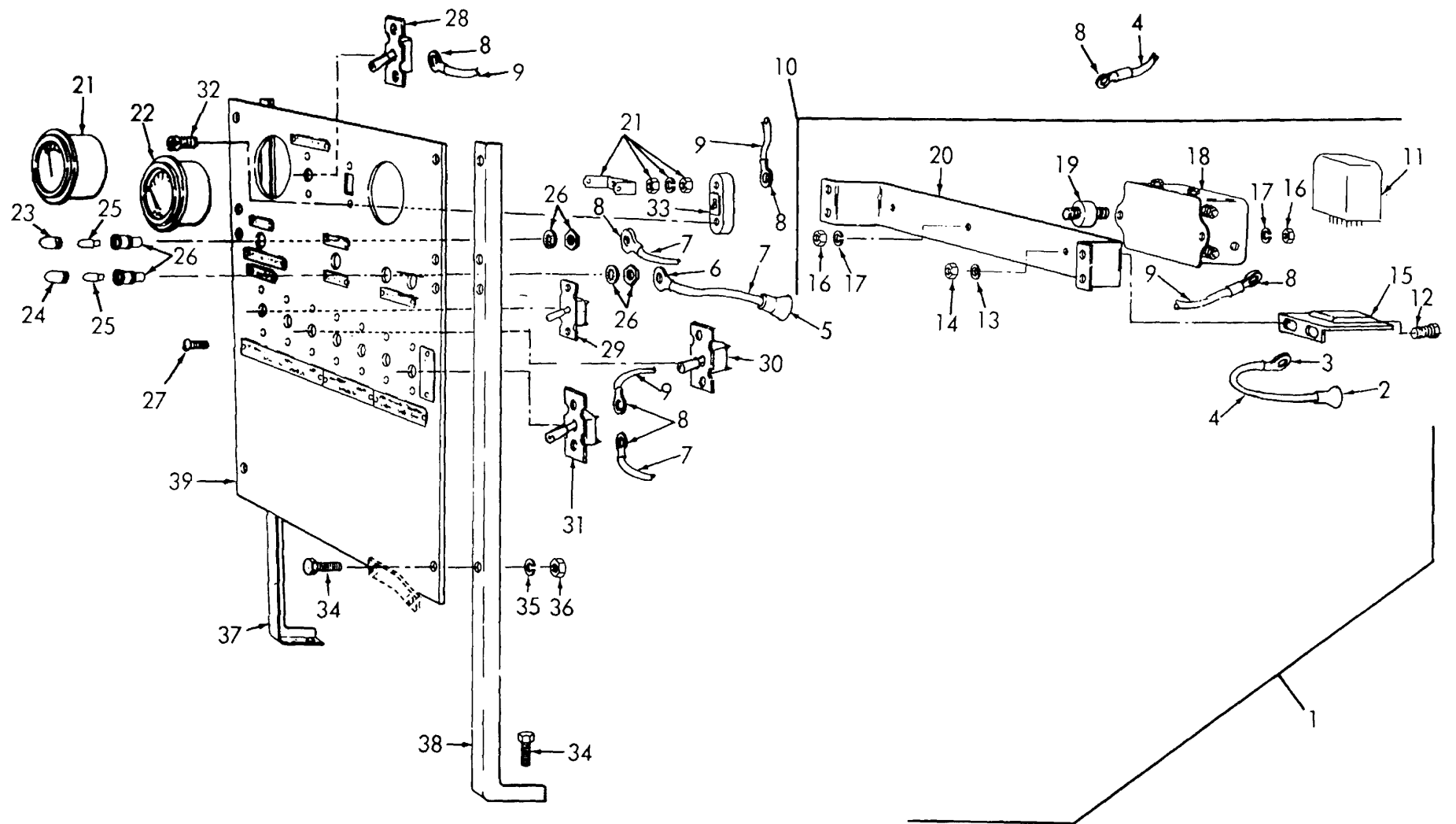
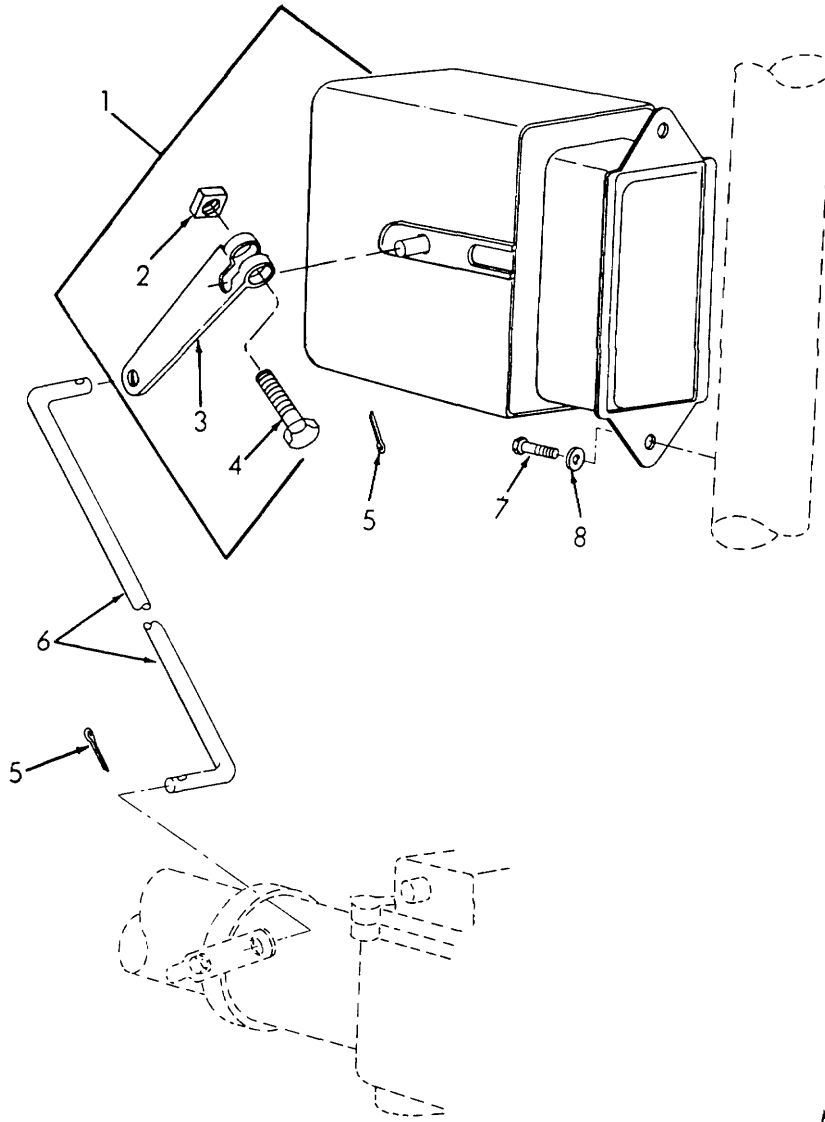

Figure 4. Storage Batteries and Related Components.



ME 3655-210-35P/5

Figure 5. Control Panel.



ME 3655-210-35P/6

Figure 6. Choke Control and Rod.

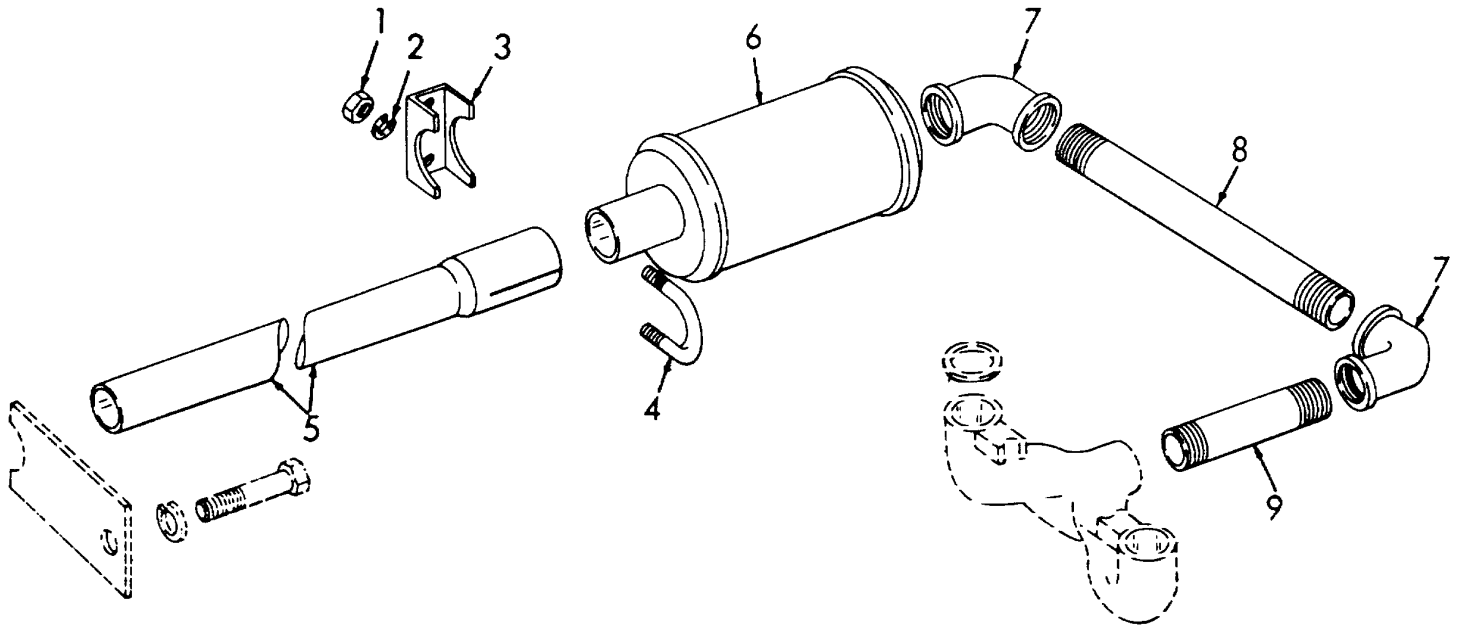

ME 3655-210-35P/7

Figure 7. Muffler and Tube.

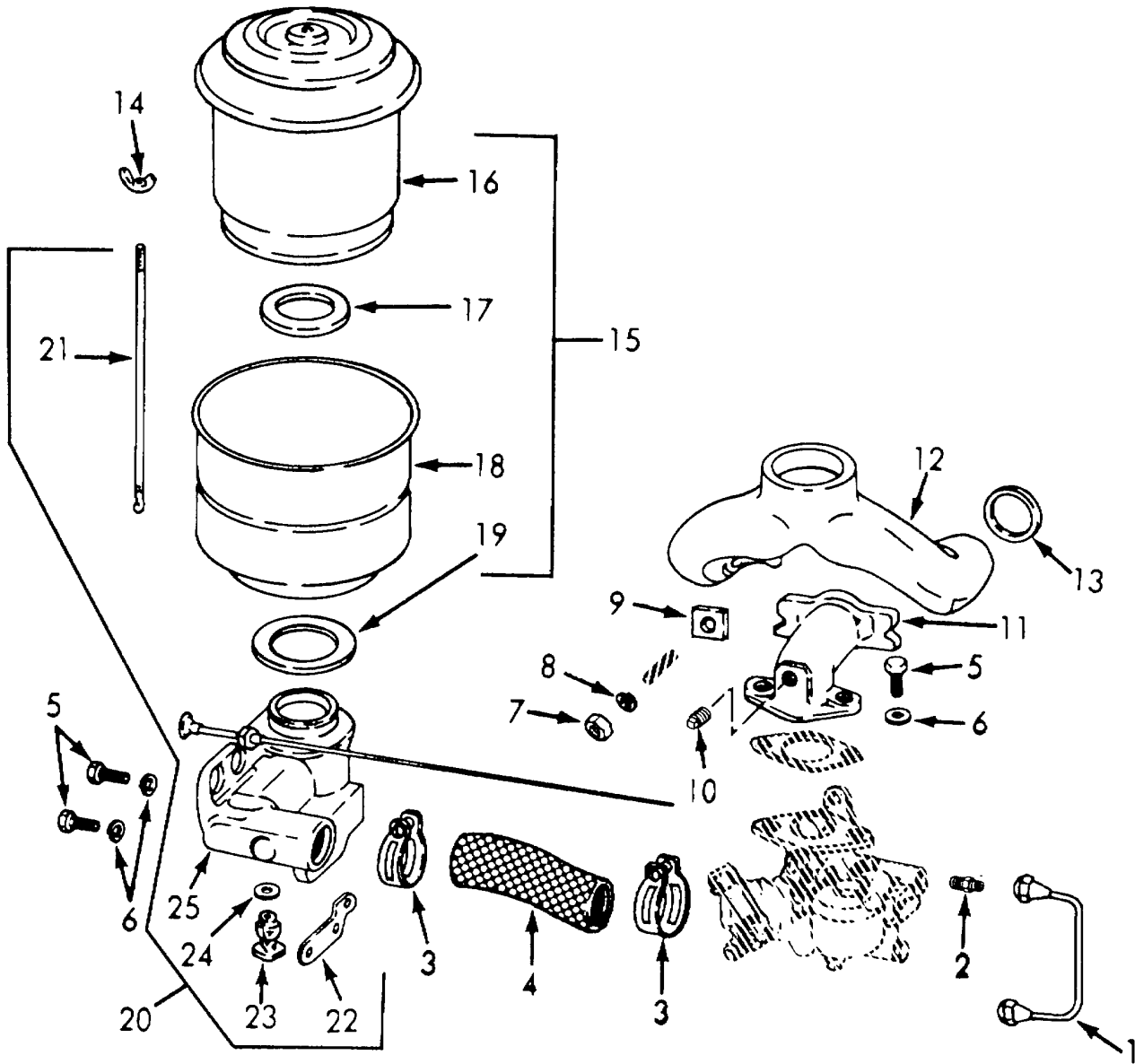

ME 3655-210-35P/8

Figure 8. Manifold and Air Cleaner.

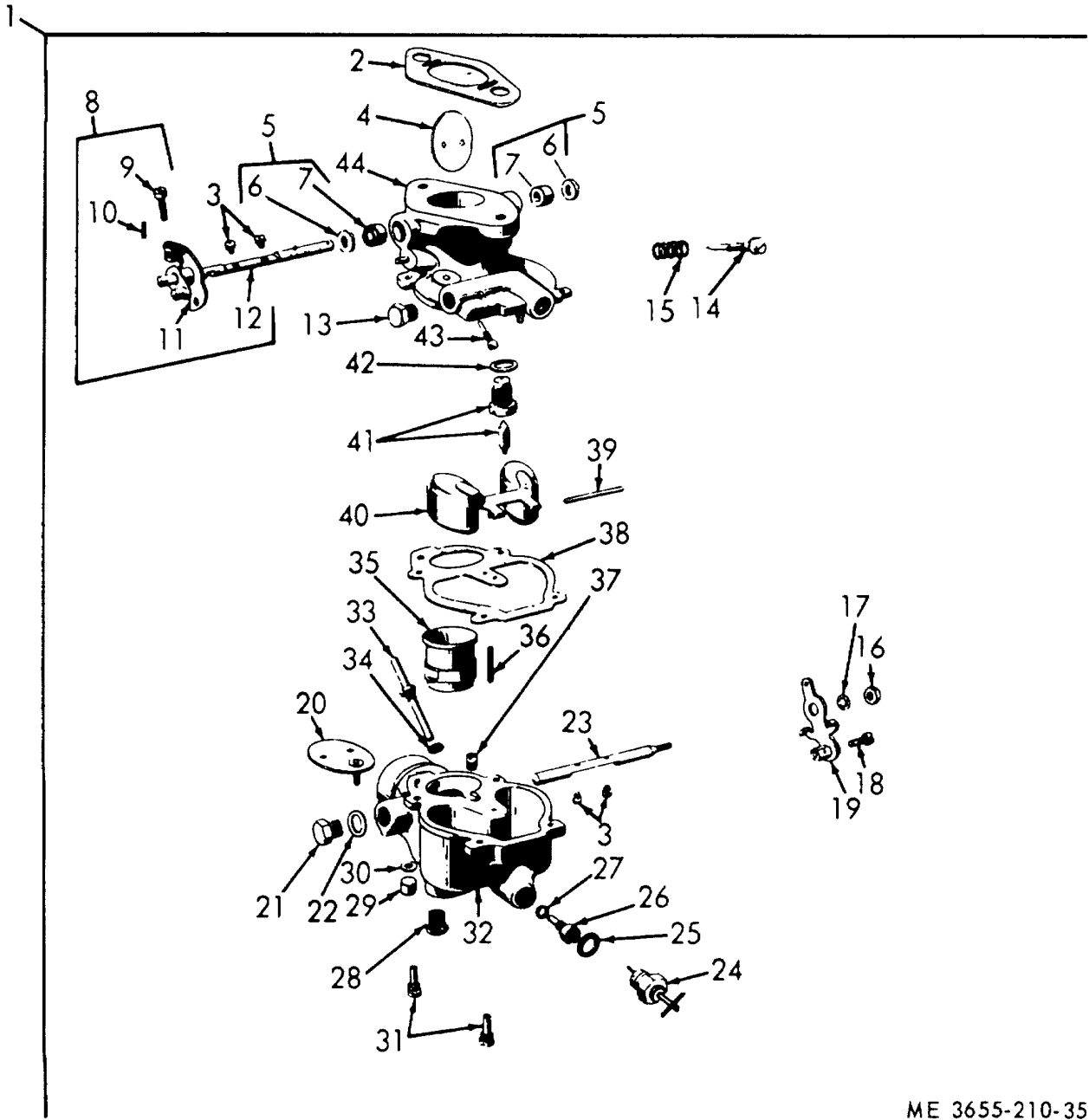

ME 3655-210-35P/8A

Figure 8A. Carburetor.

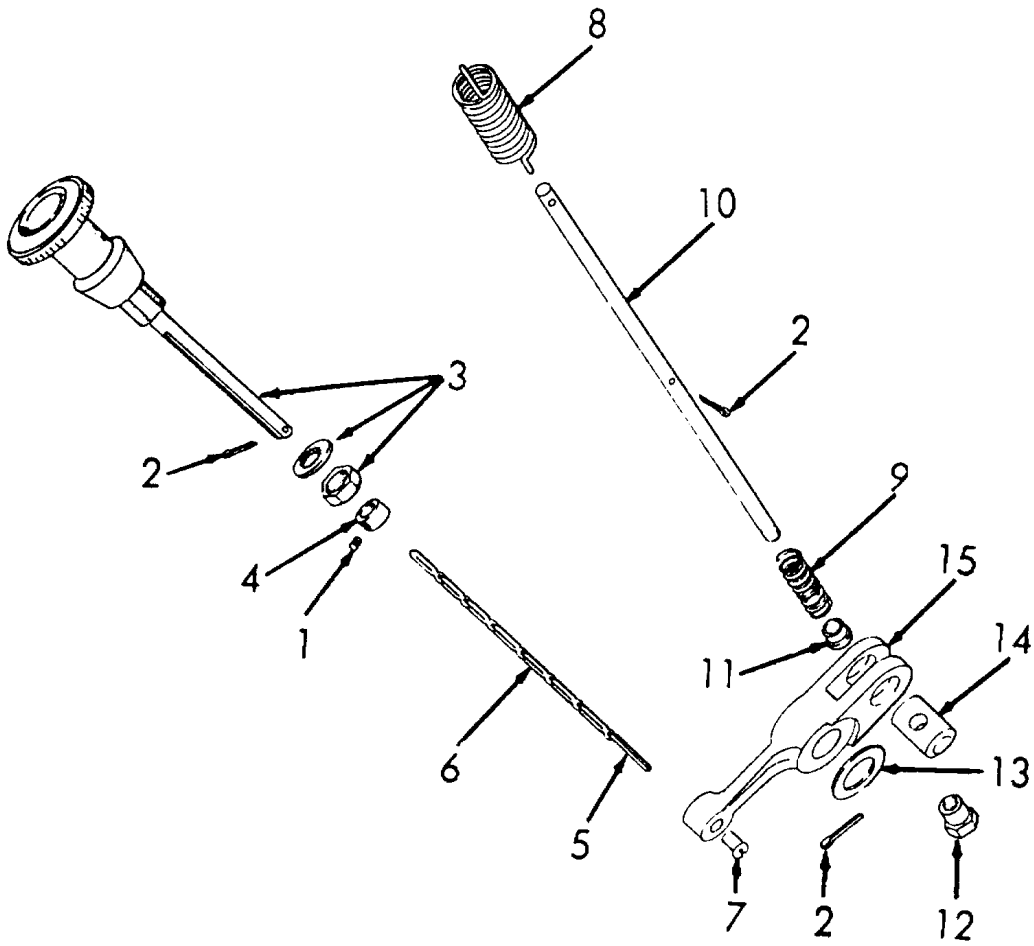

ME 3655-210-35P/9

Figure 9. Governor Controls.

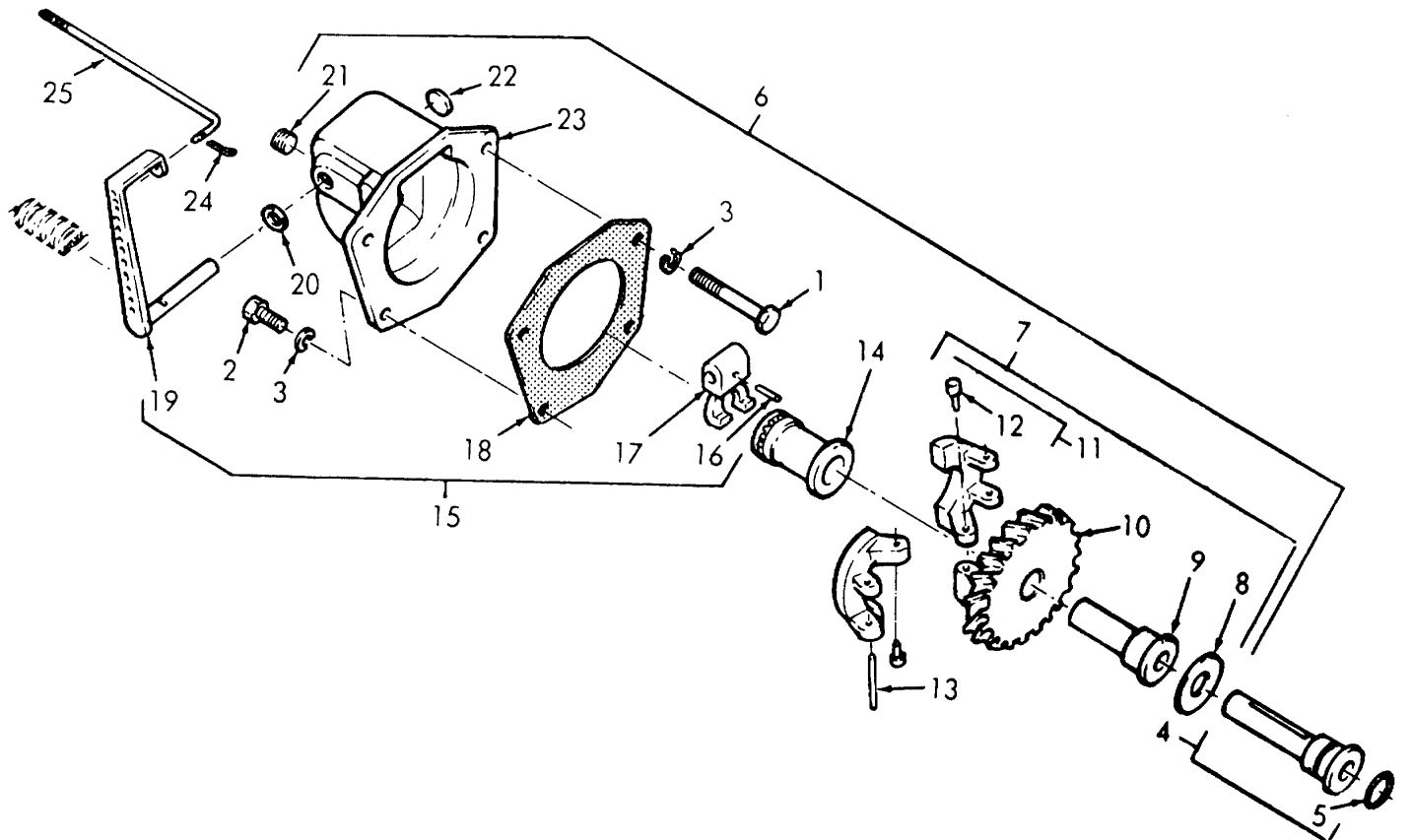

ME 3655-210-35P/10

Figure 10. Governor.

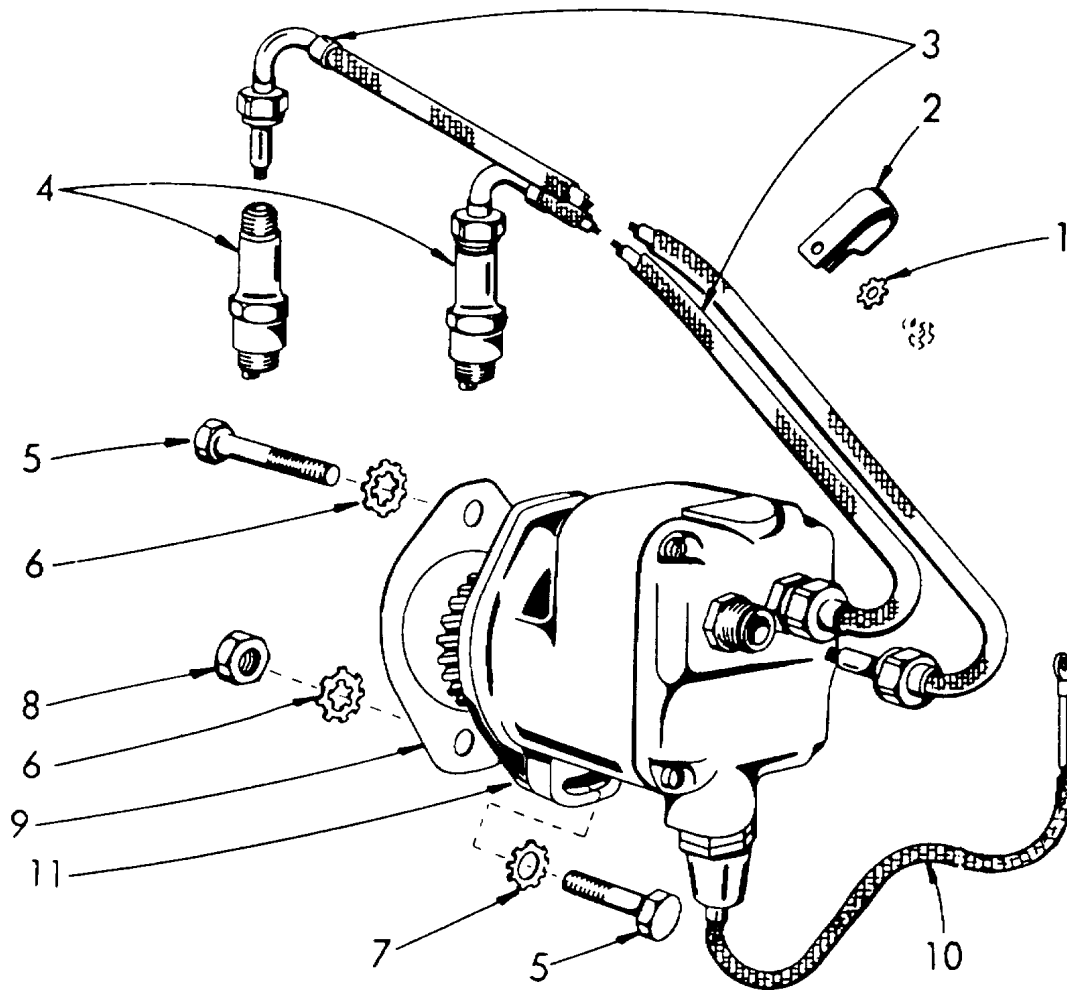

ME 3655-210-35P/11

Figure 11. Magneto and Spark Plugs.

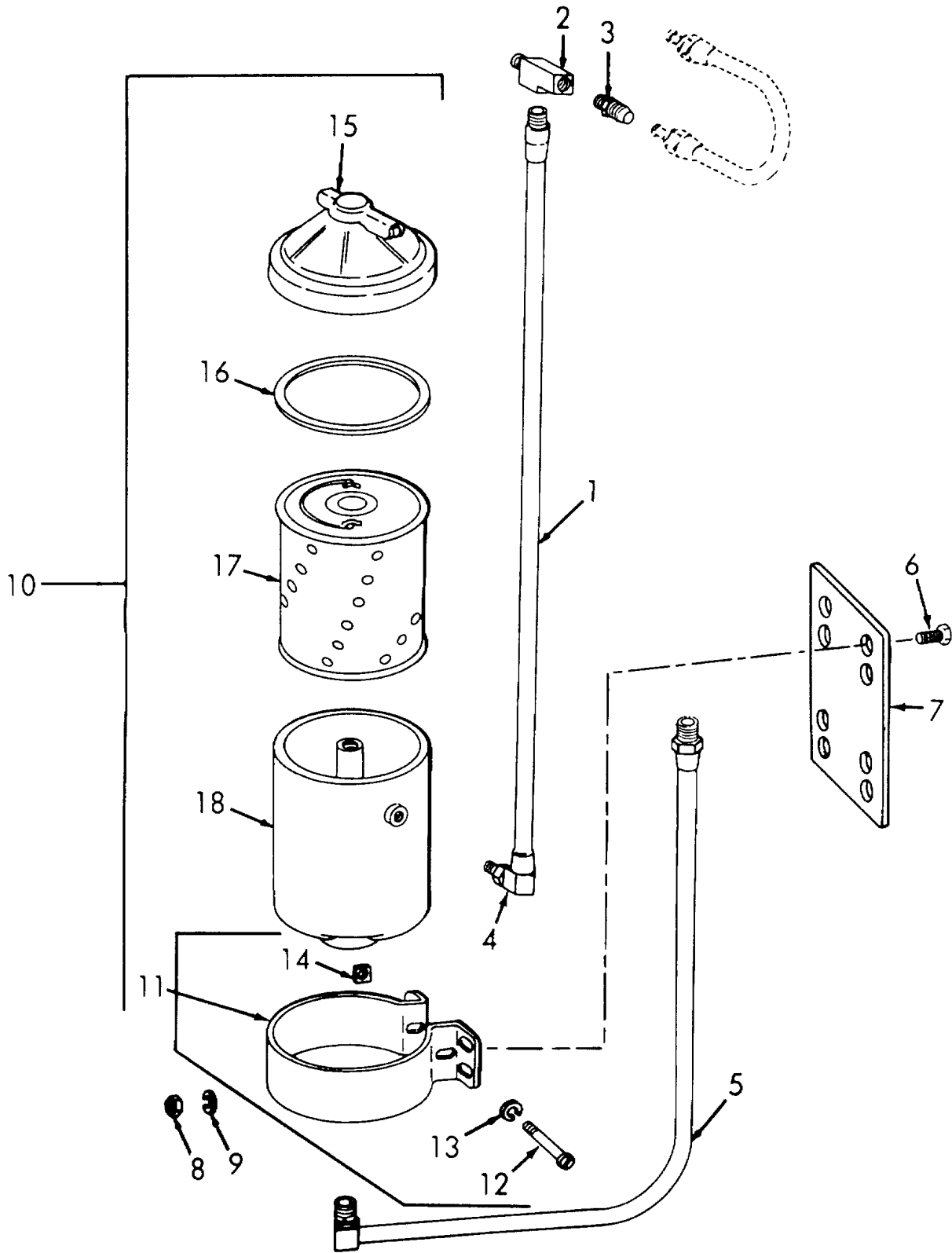

ME 3655-210-35P/14

Figure 14. Oil Filter.

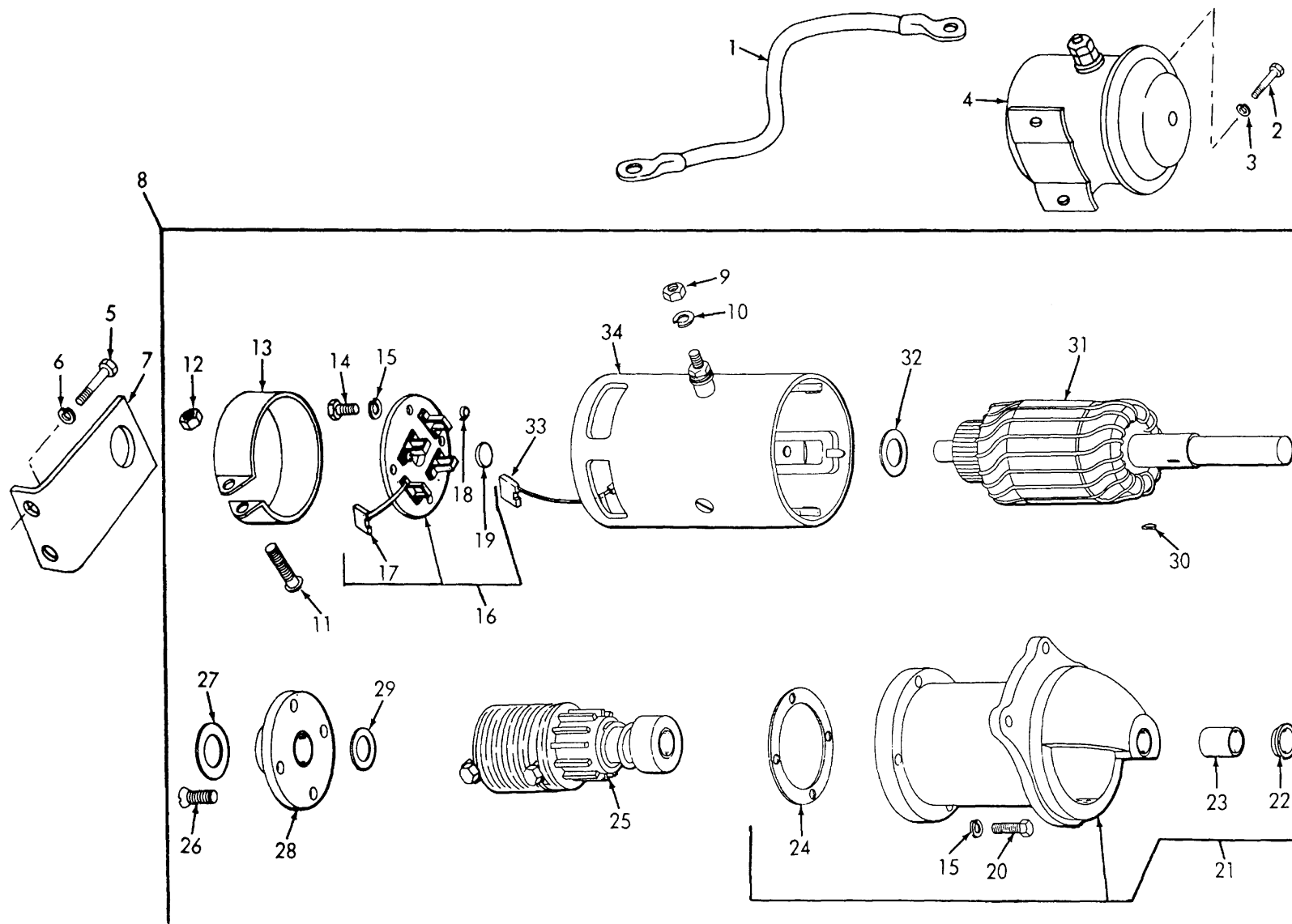

ME 3655-210-35P/15

Figure 15. Starter and Solenoid.

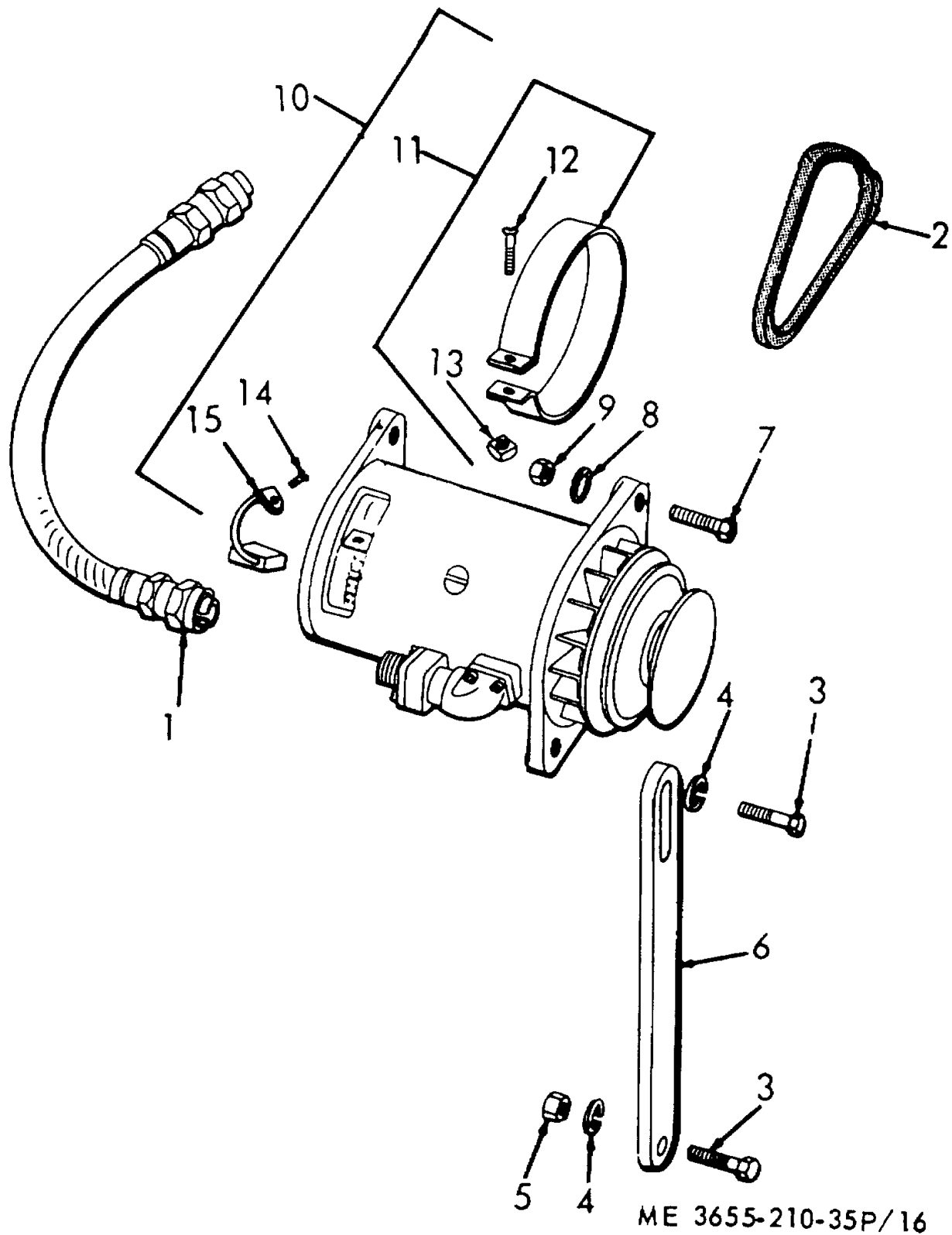

Figure 16. Generator Drive Components.

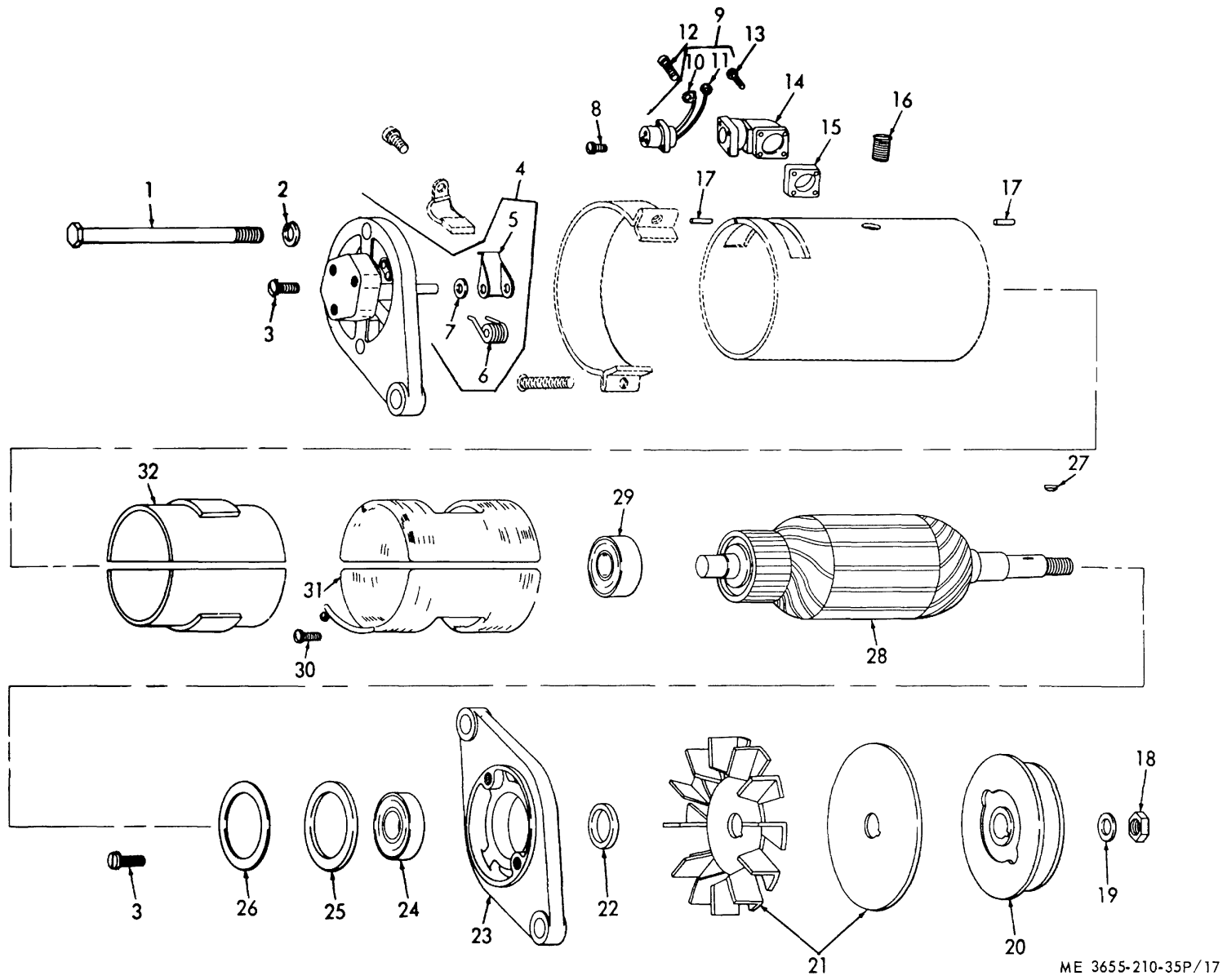
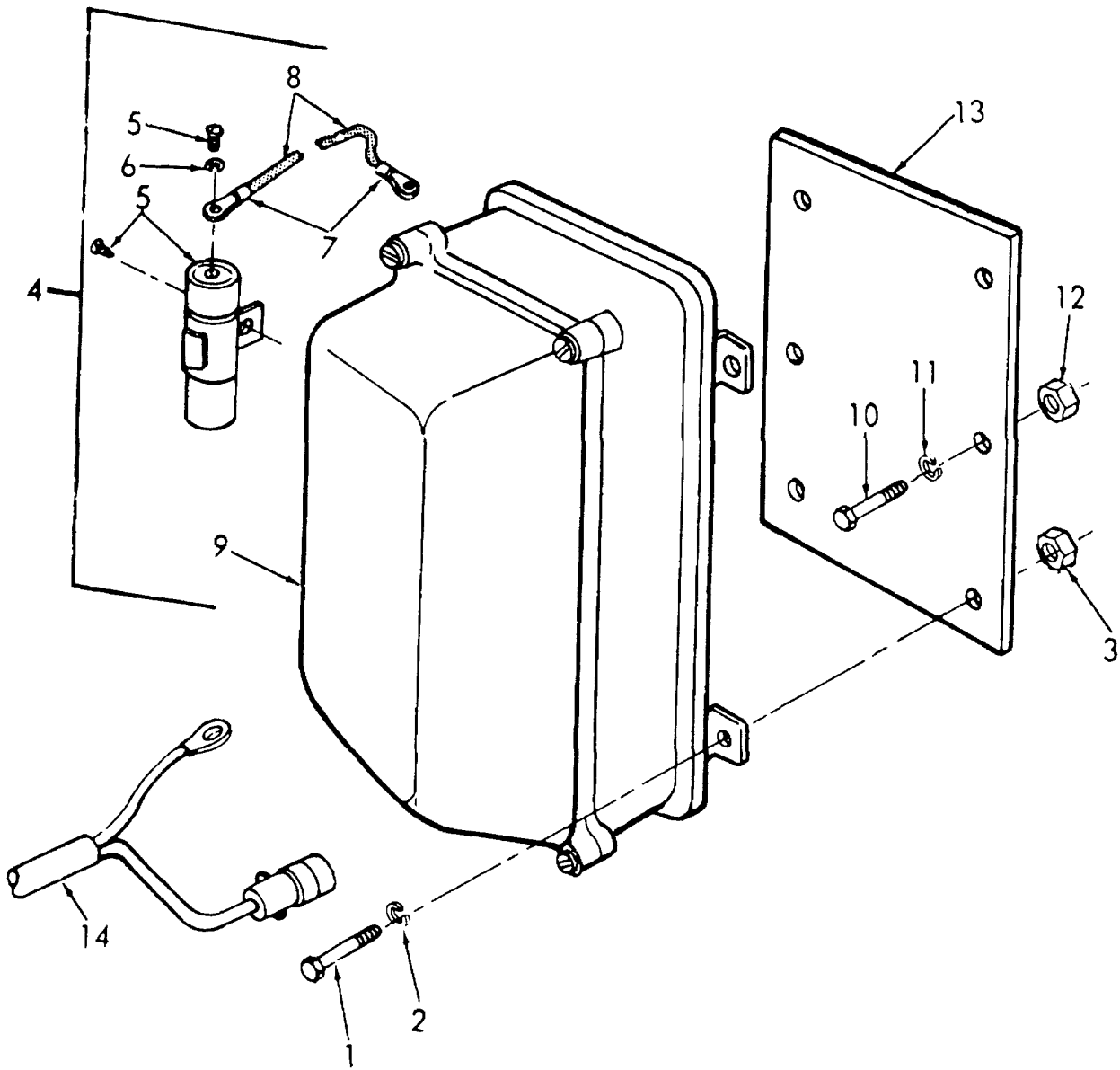
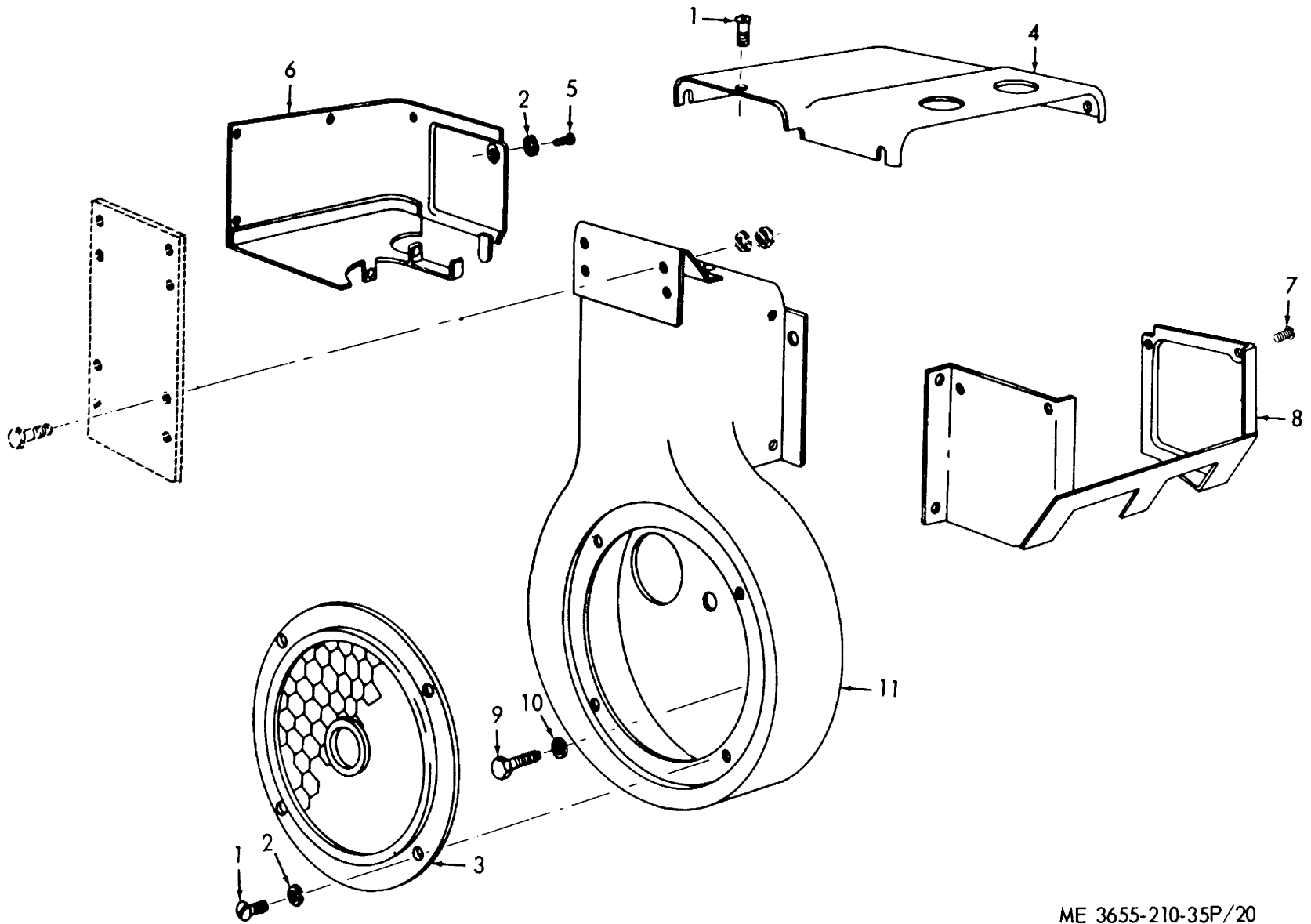

Figure 17. Generator.



ME 3655-210-35P 18

Figure 18. Voltage Regulator.



ME 3655-210-35P/20

Figure 20. Engine Shrouds.

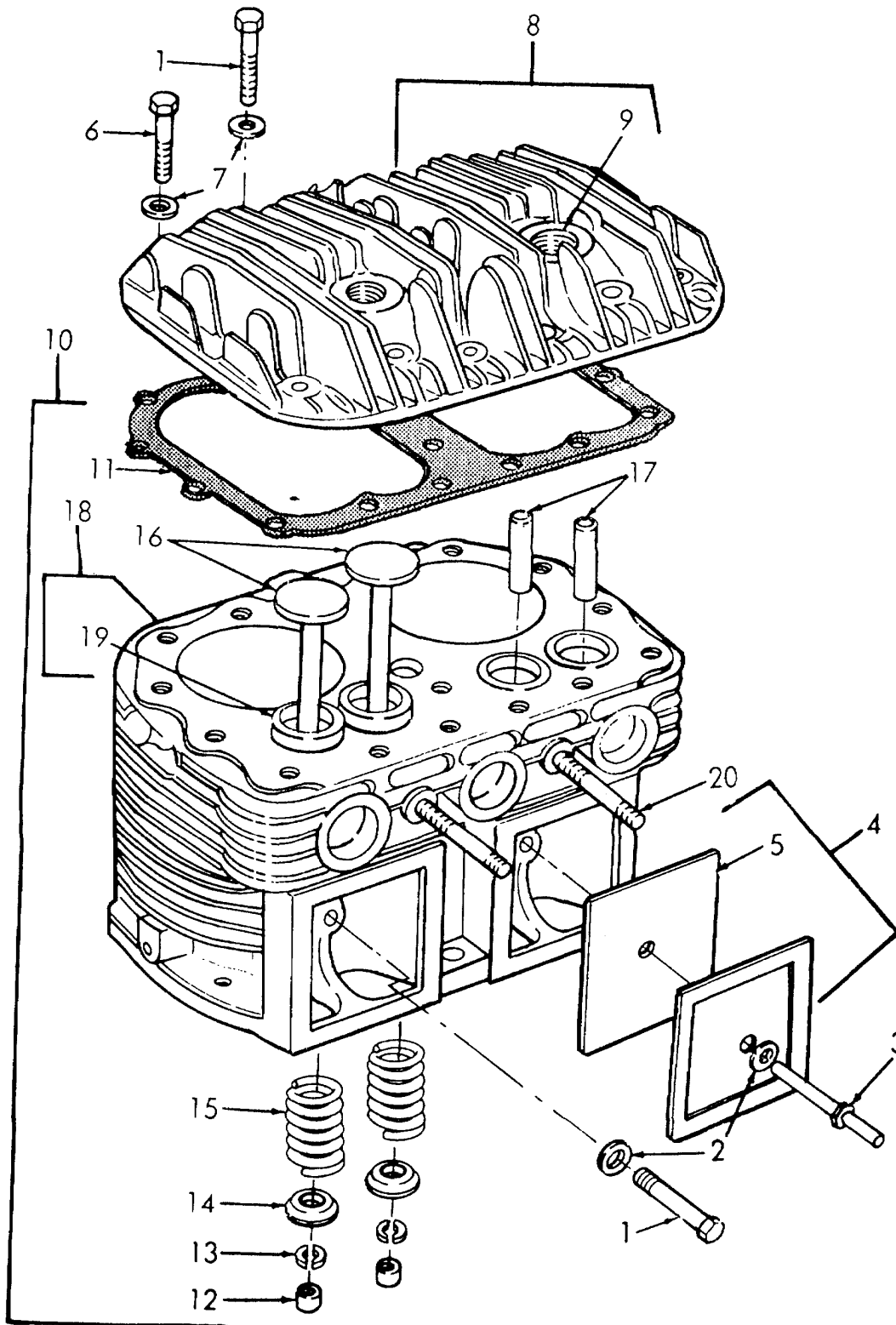

ME 3655-210-35P/21

Figure 21. Cylinder Block.

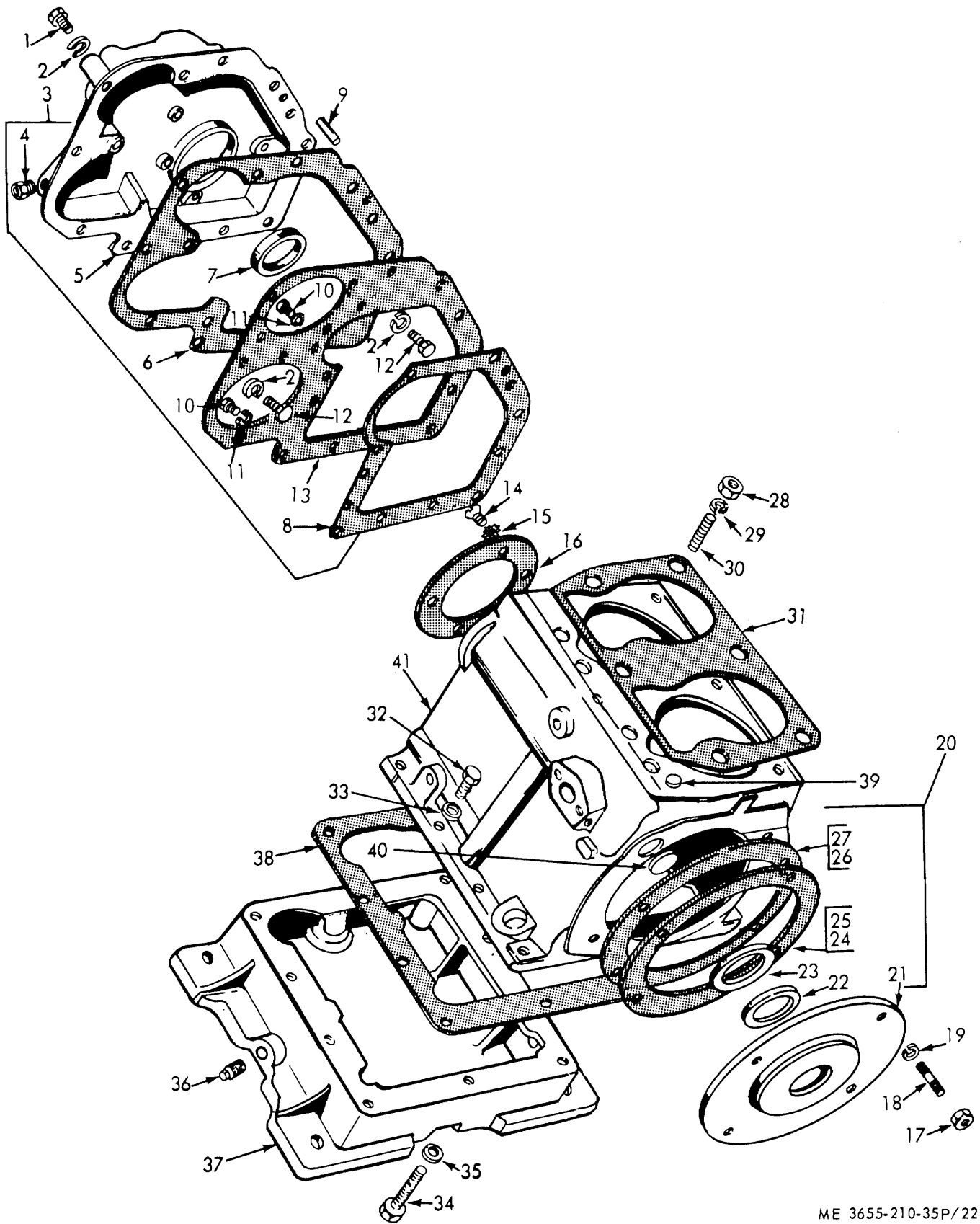

ME 3655-210-35P/22

Figure 22. Crankcase, Gear Cover and Base.

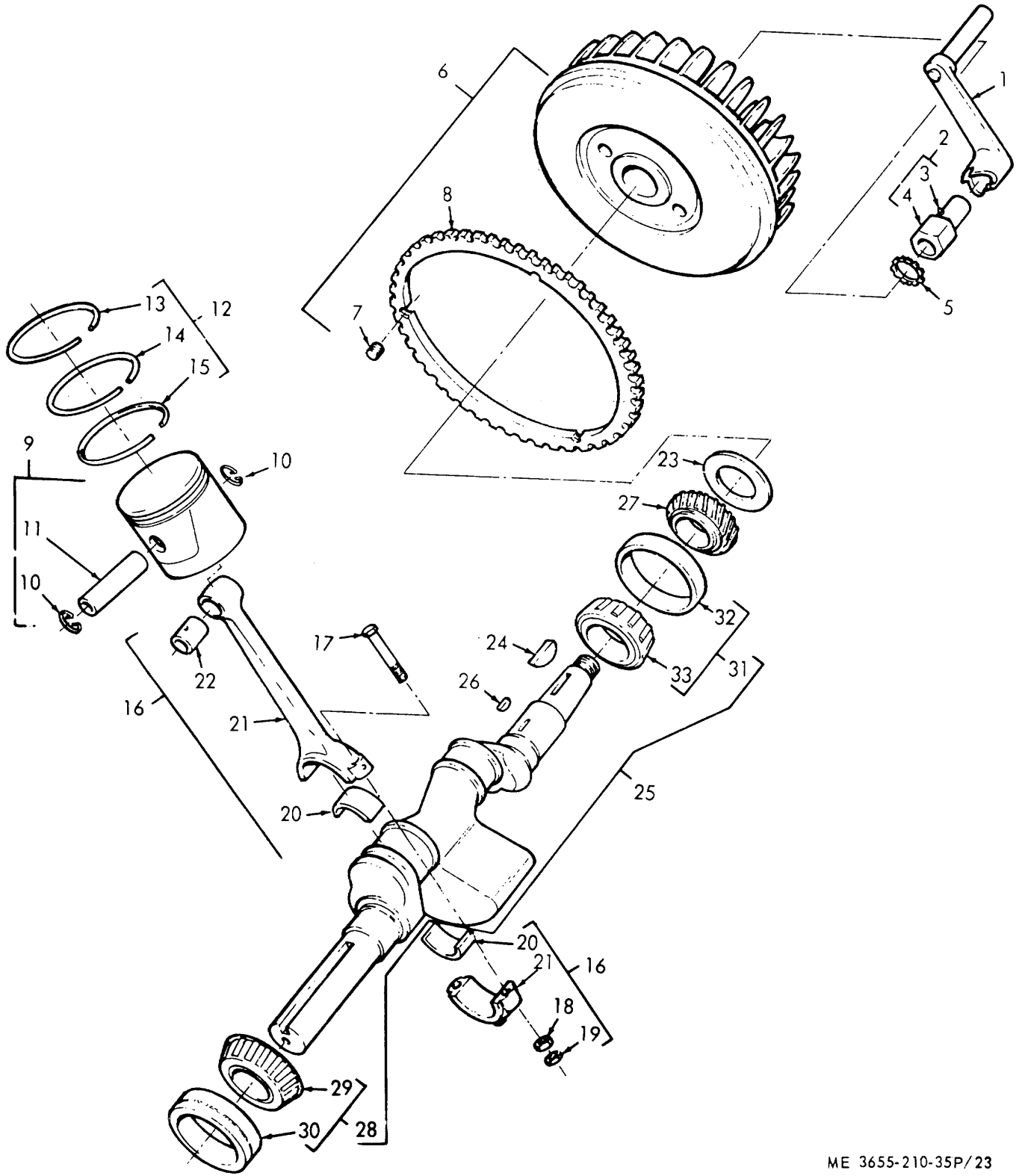

ME 3655-210-35P/23

Figure 23. Crankshaft, Piston and Connecting Rods.

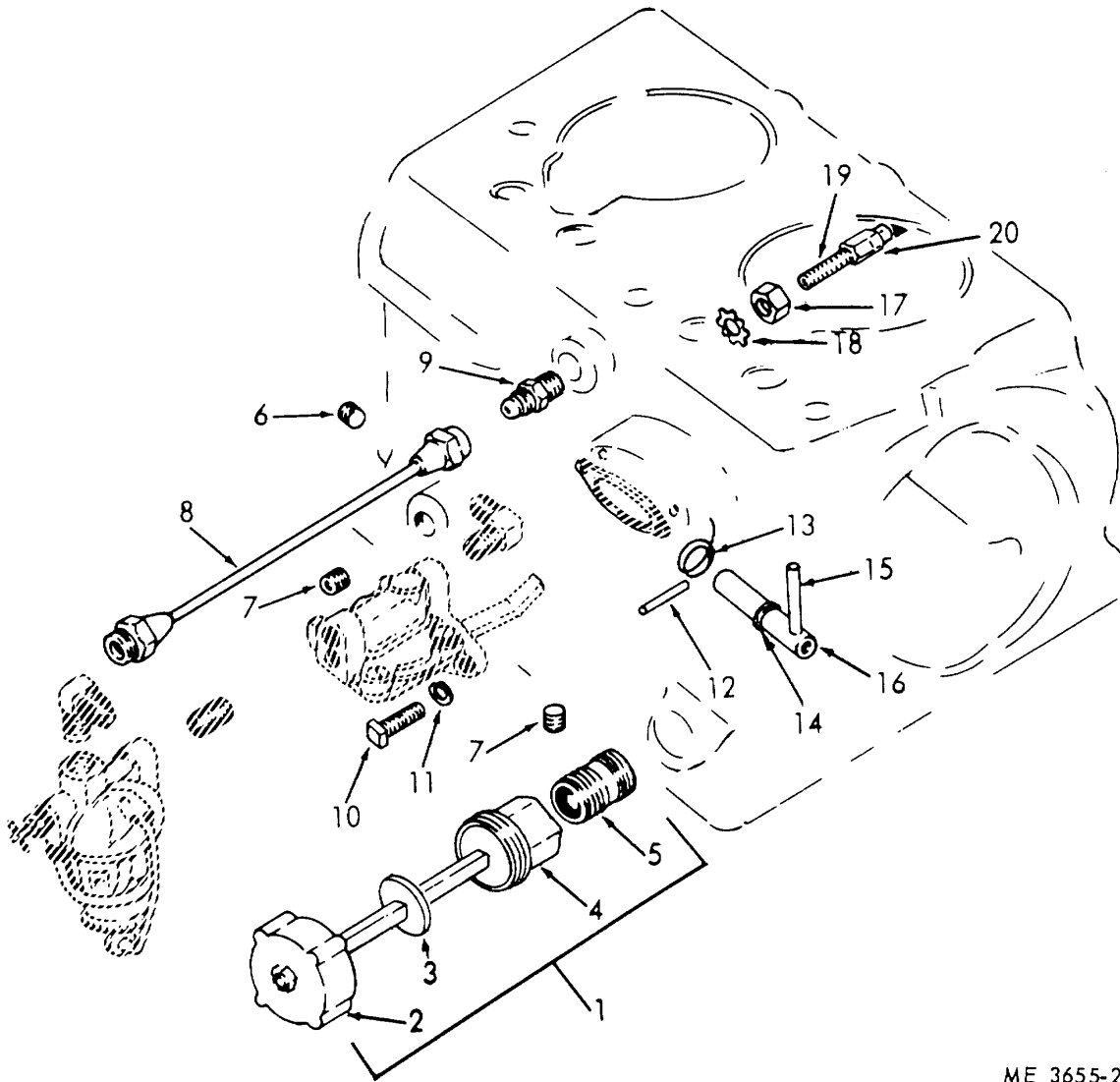

ME 3655-210-35P/26

Figure 26. Oil Filler and Gauge.

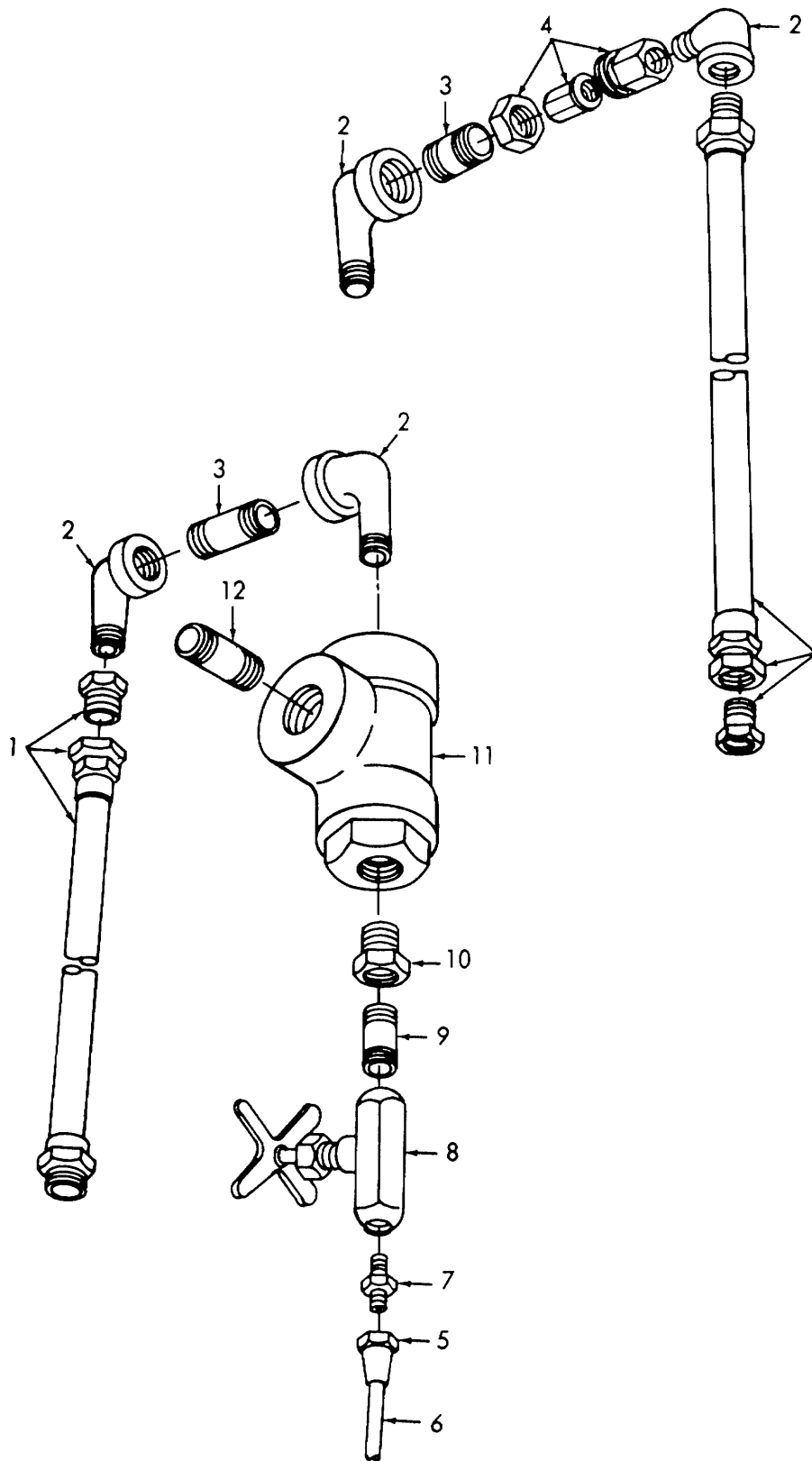

ME 3655-210-35P/28

Figure 28. Compressor Sediment Strainer.

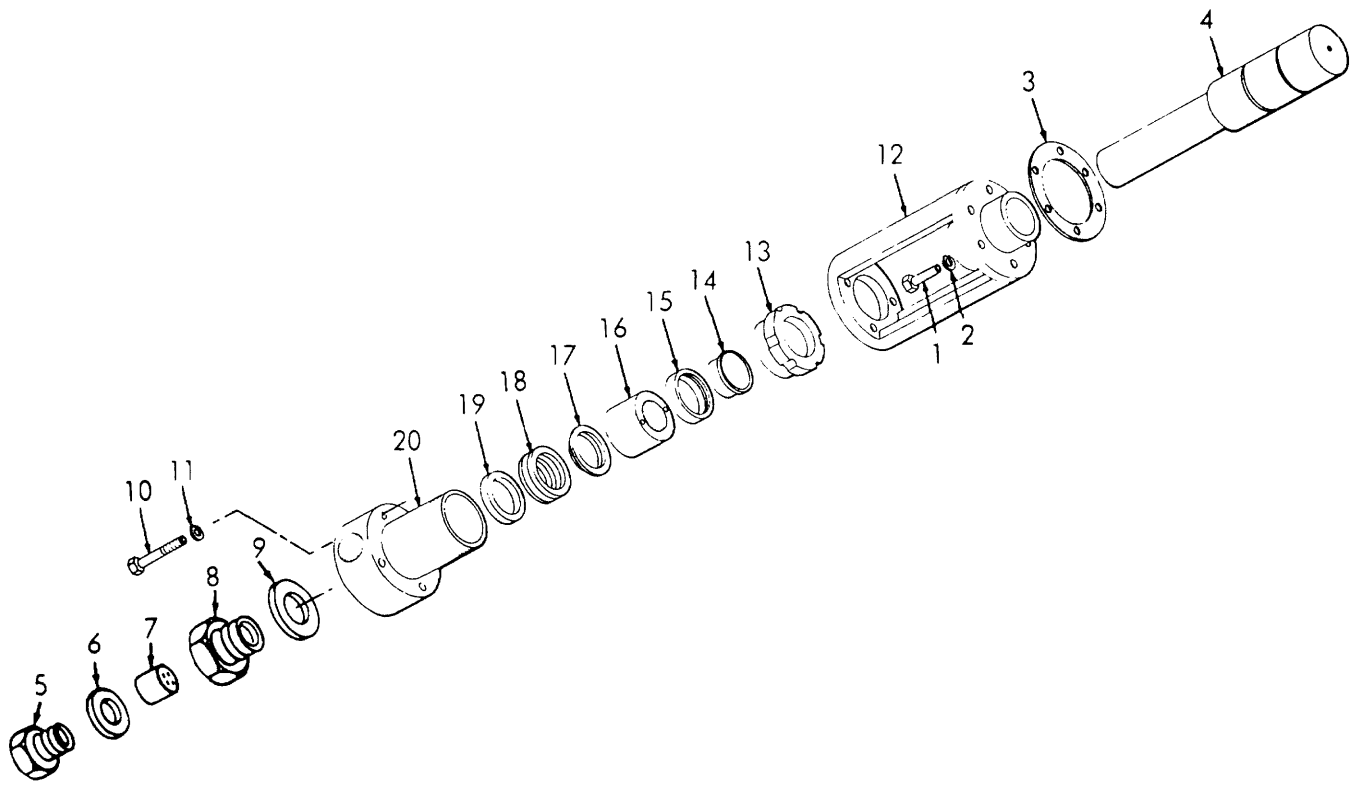

ME 3655-210-35P/30

Figure 30. Compressor Valve.

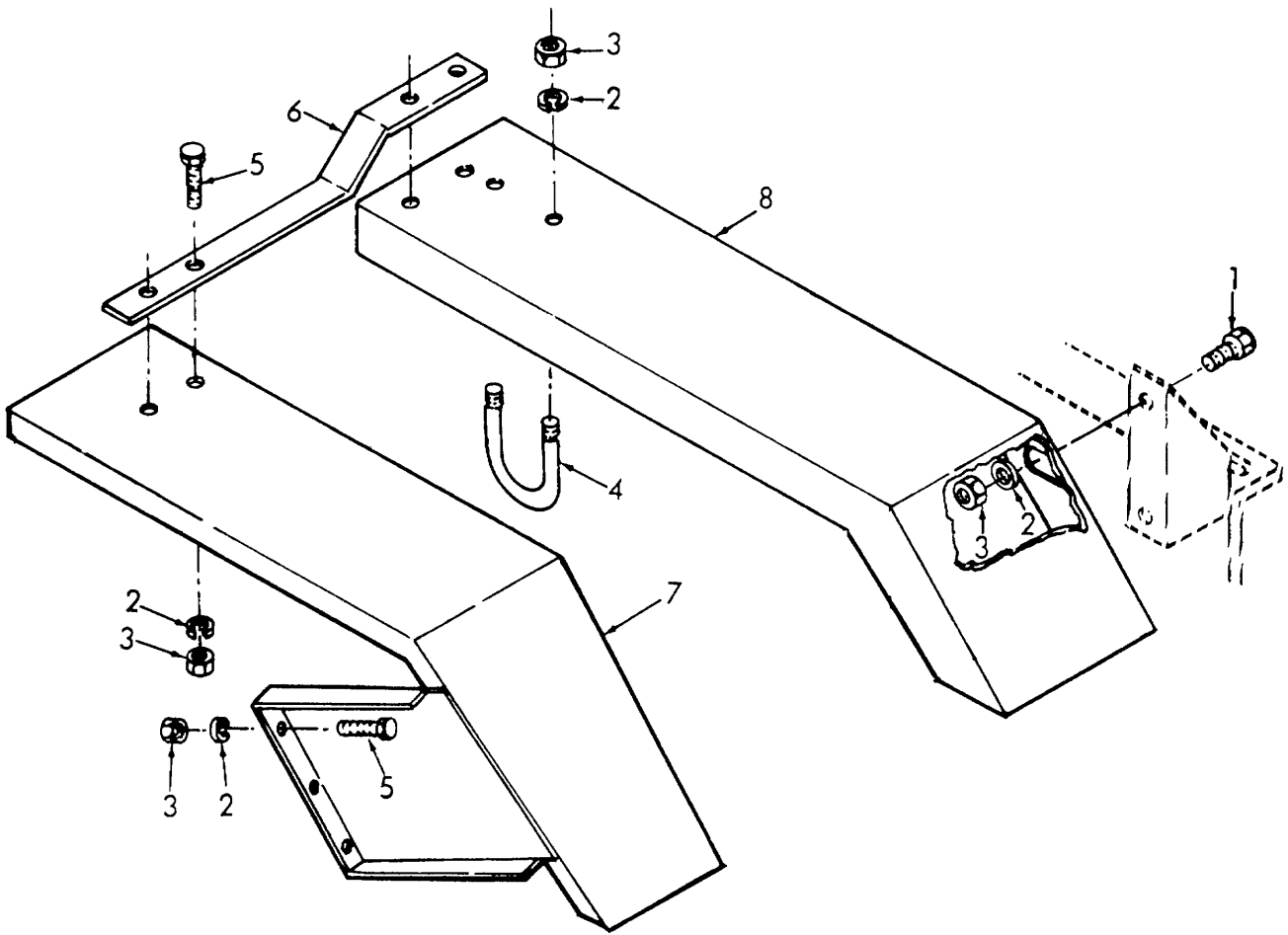

ME 3655-210-35P/31

Figure 31. Drive Shaft Belt Guards.

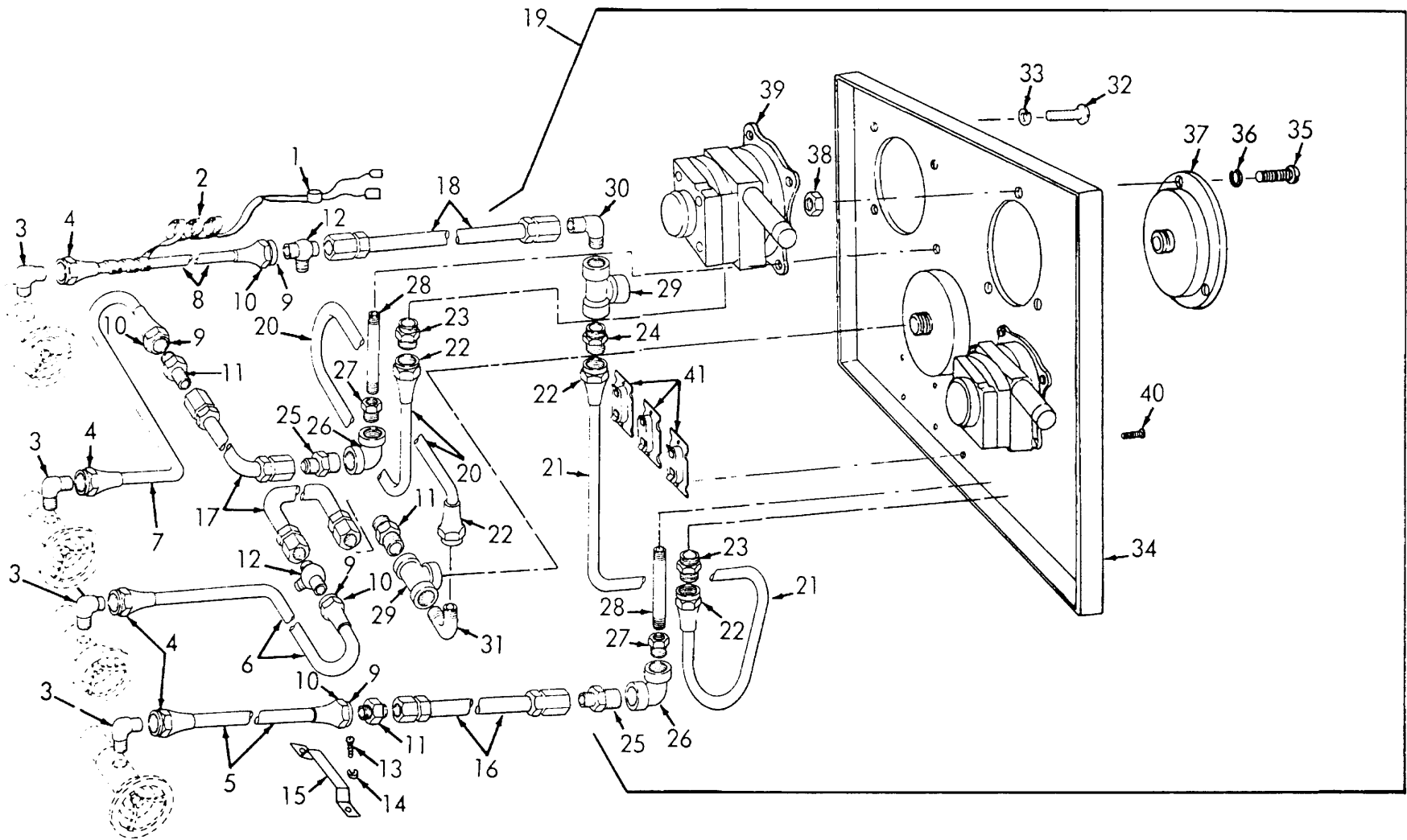

ME 3655-210-35P/43

Figure 43. Liquid Quantity Gauge Panel and Lines.

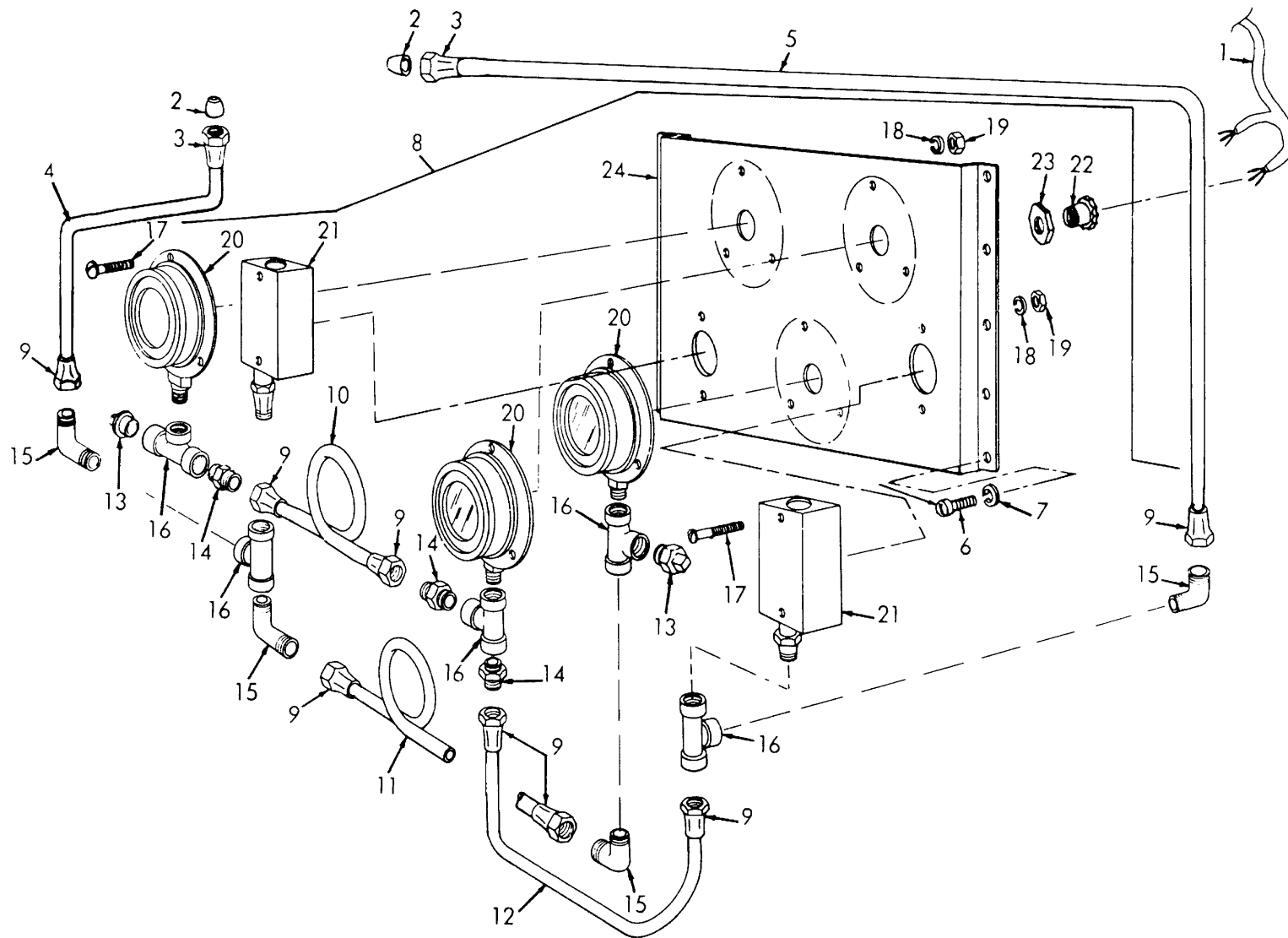

ME 3655-210-35P/44

Figure 44. Tank Pressure Control Panel.

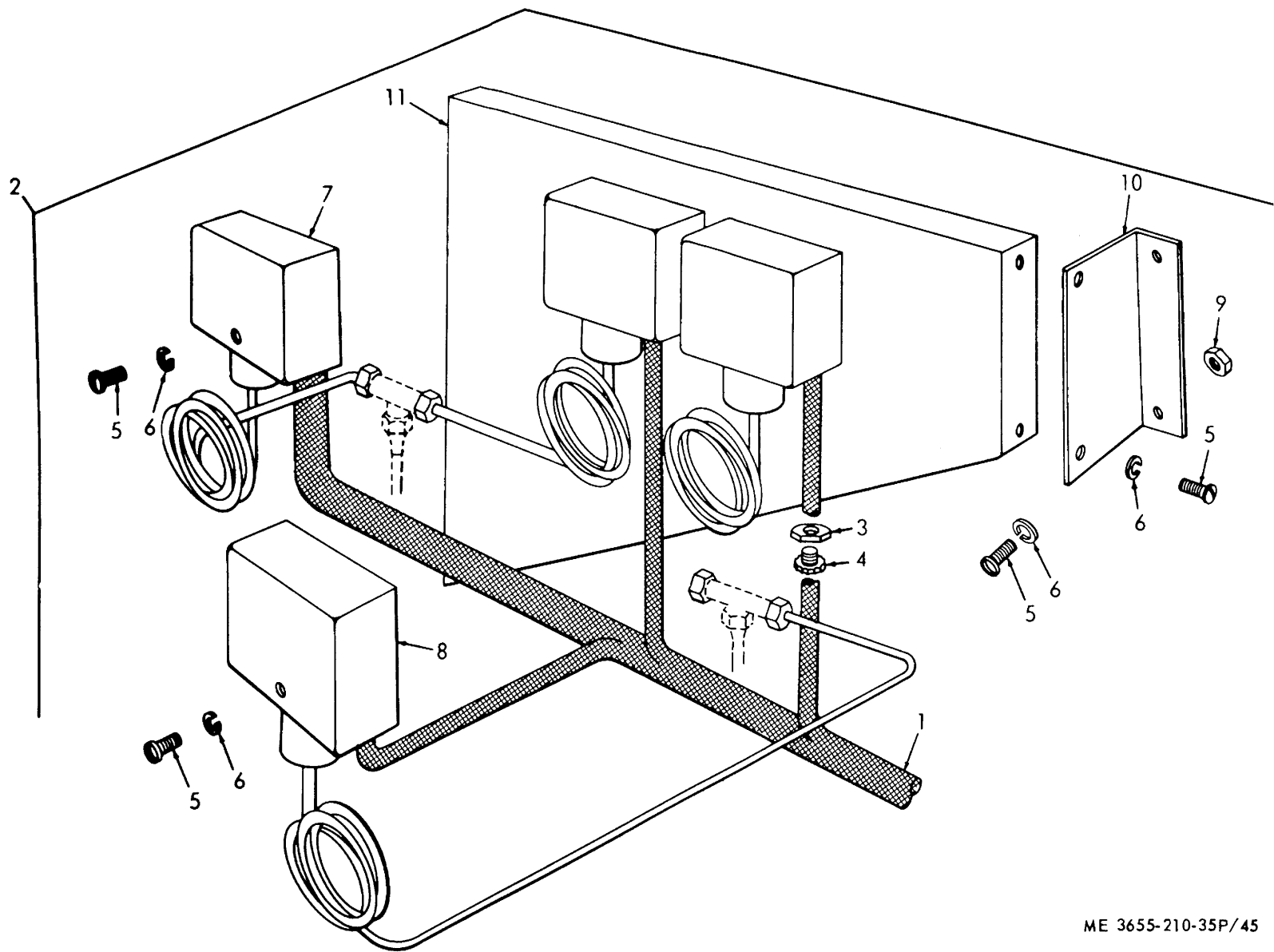

ME 3655-210-35P/45

Figure 45. Refrigerant Pressure Controls.

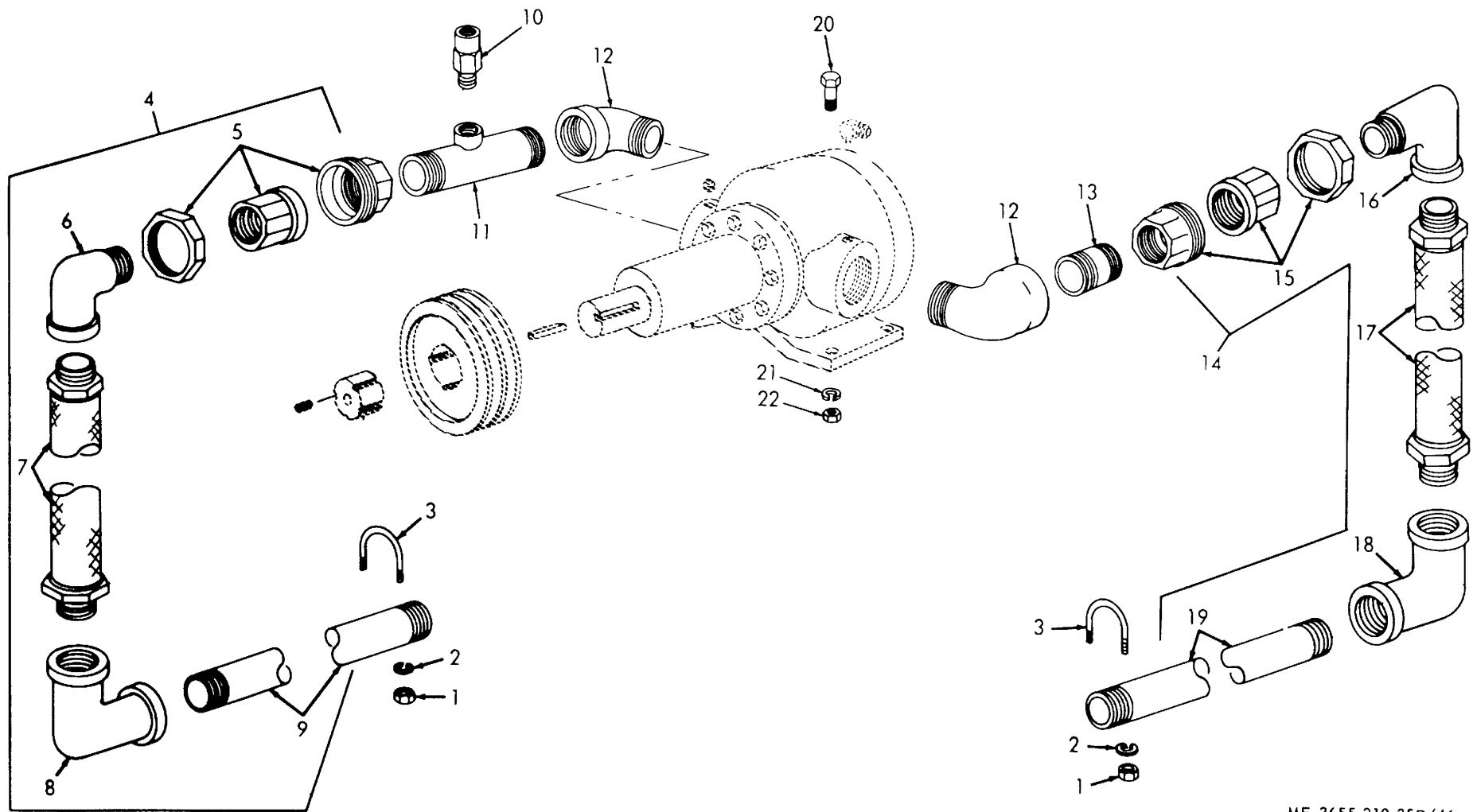

ME 3655-210-35P/46

Figure 46. Transfer Pump, Suction and Discharge Lines.

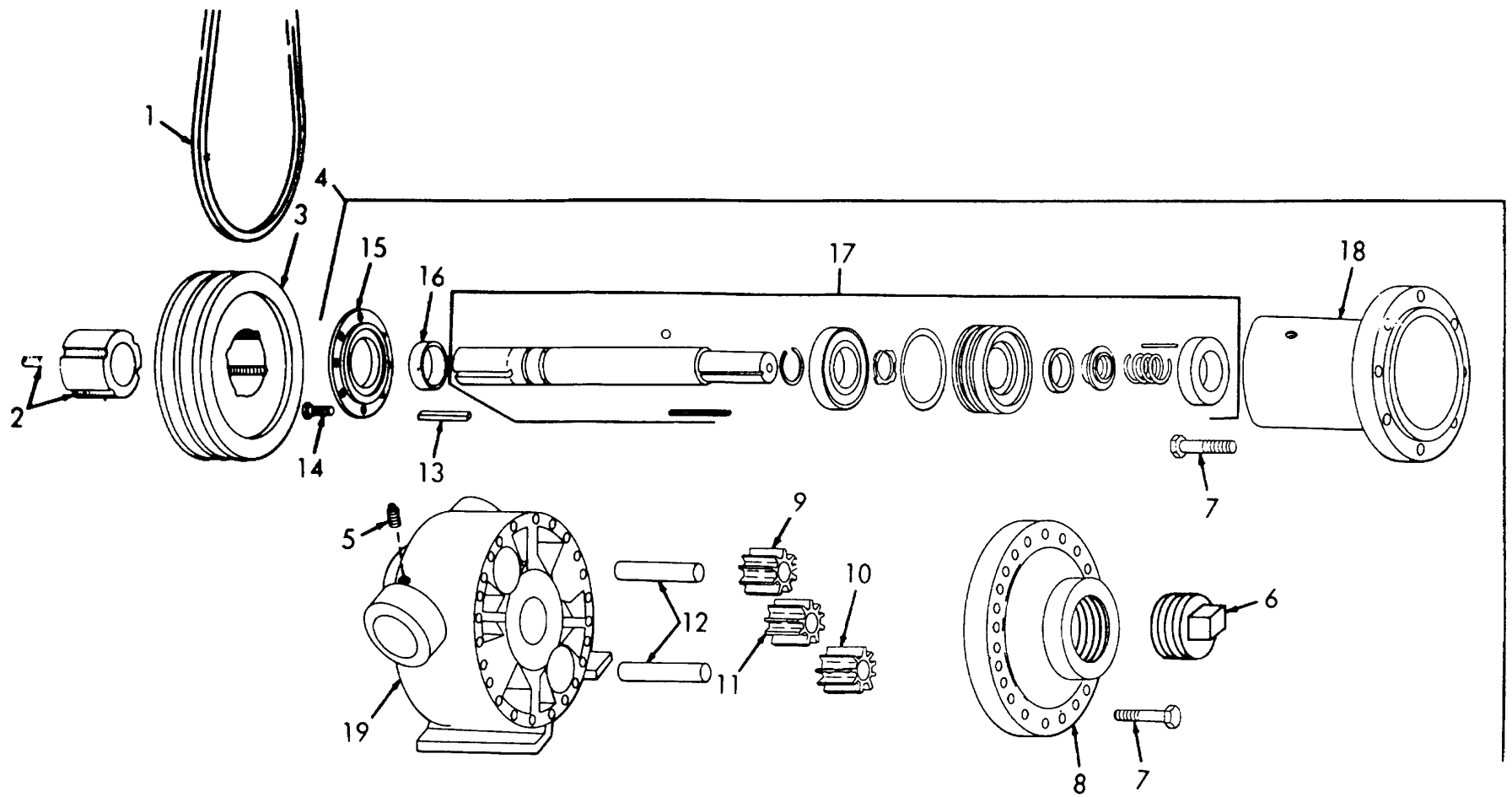

ME 3655-210-35P/47

Figure 47. Transfer Pump.

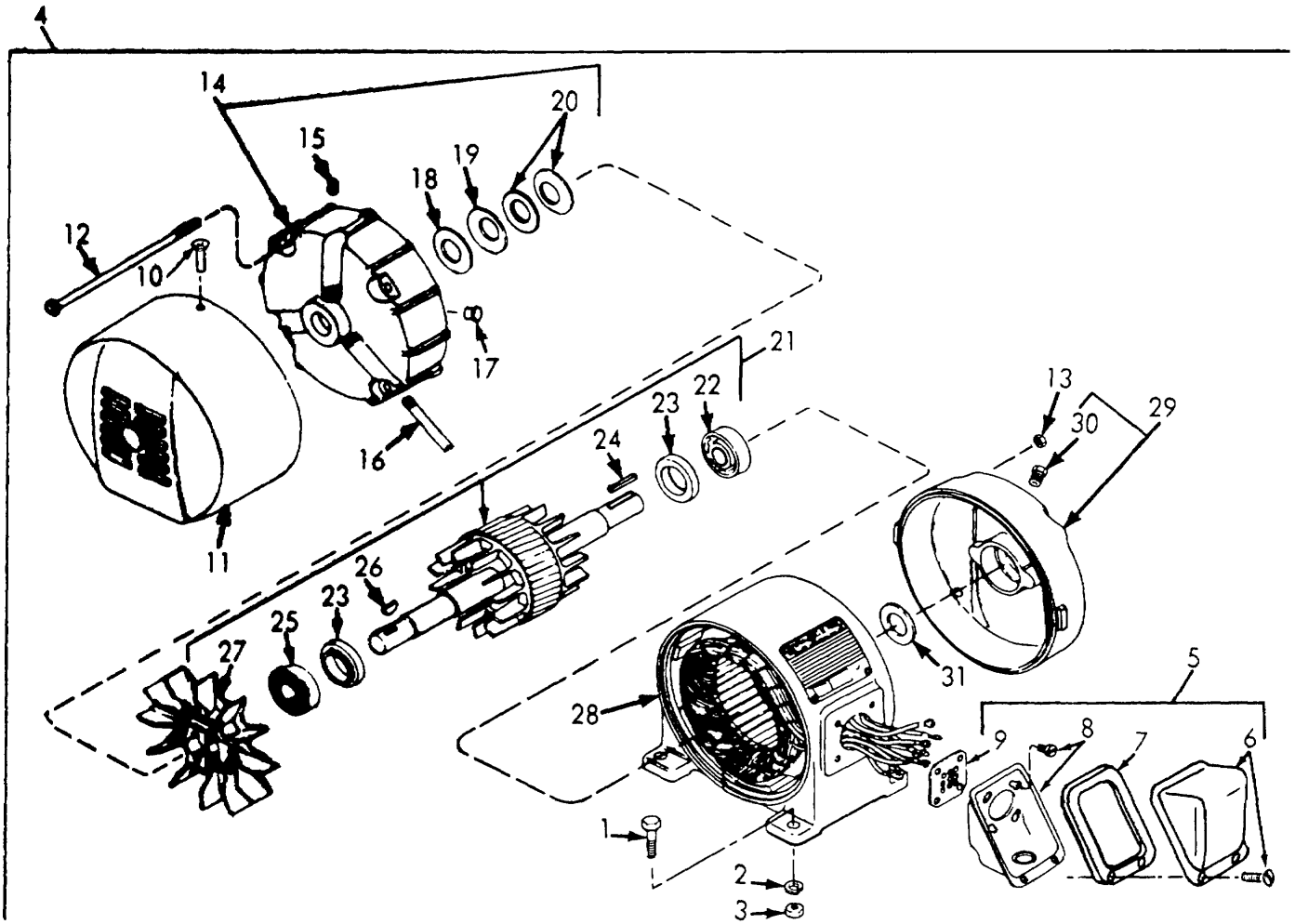

ME 3655-210-35P/48

Figure 48. Electric Motor.

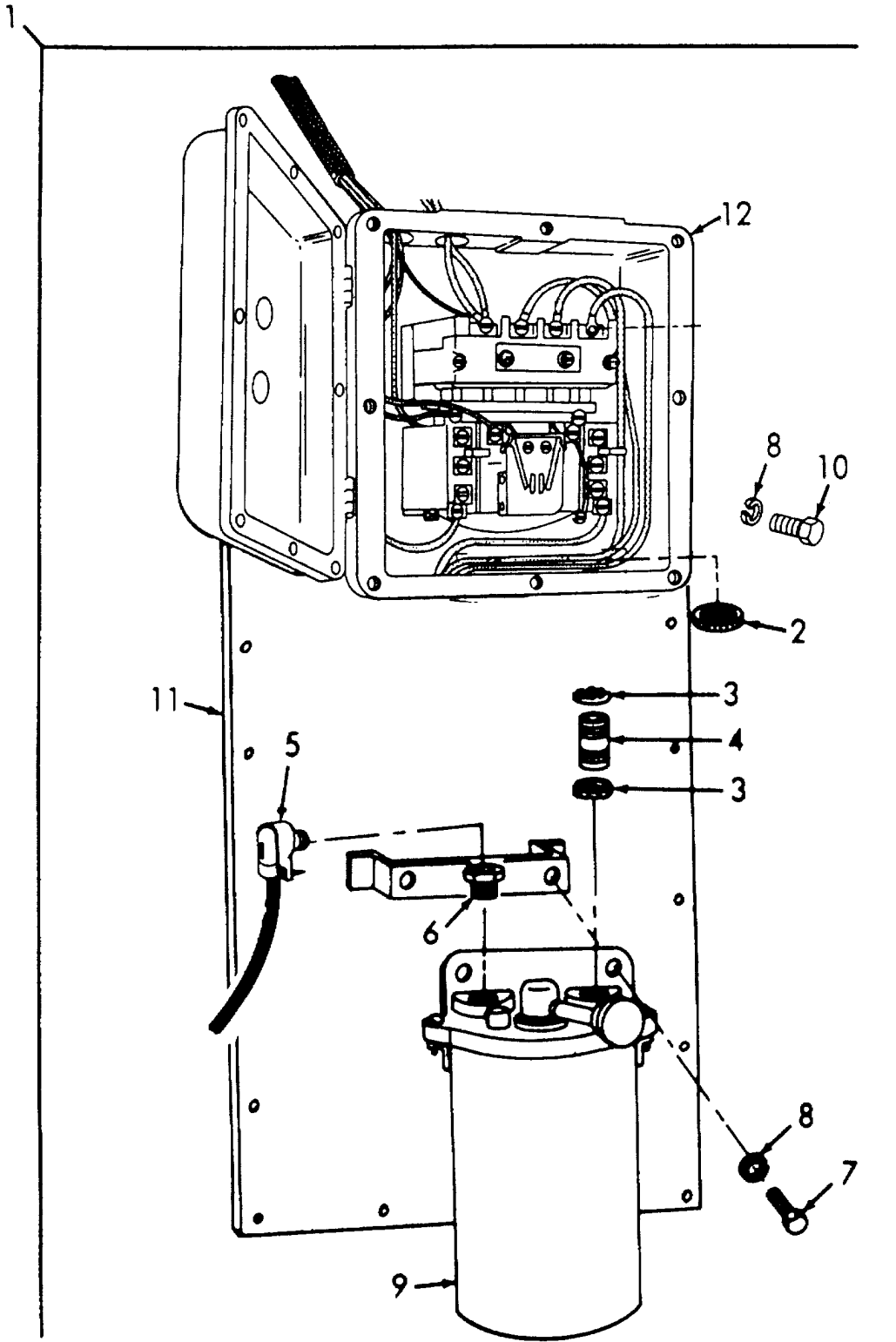

ME 3655-210-35P/49

Figure 49. Electric Motor Control Panel.

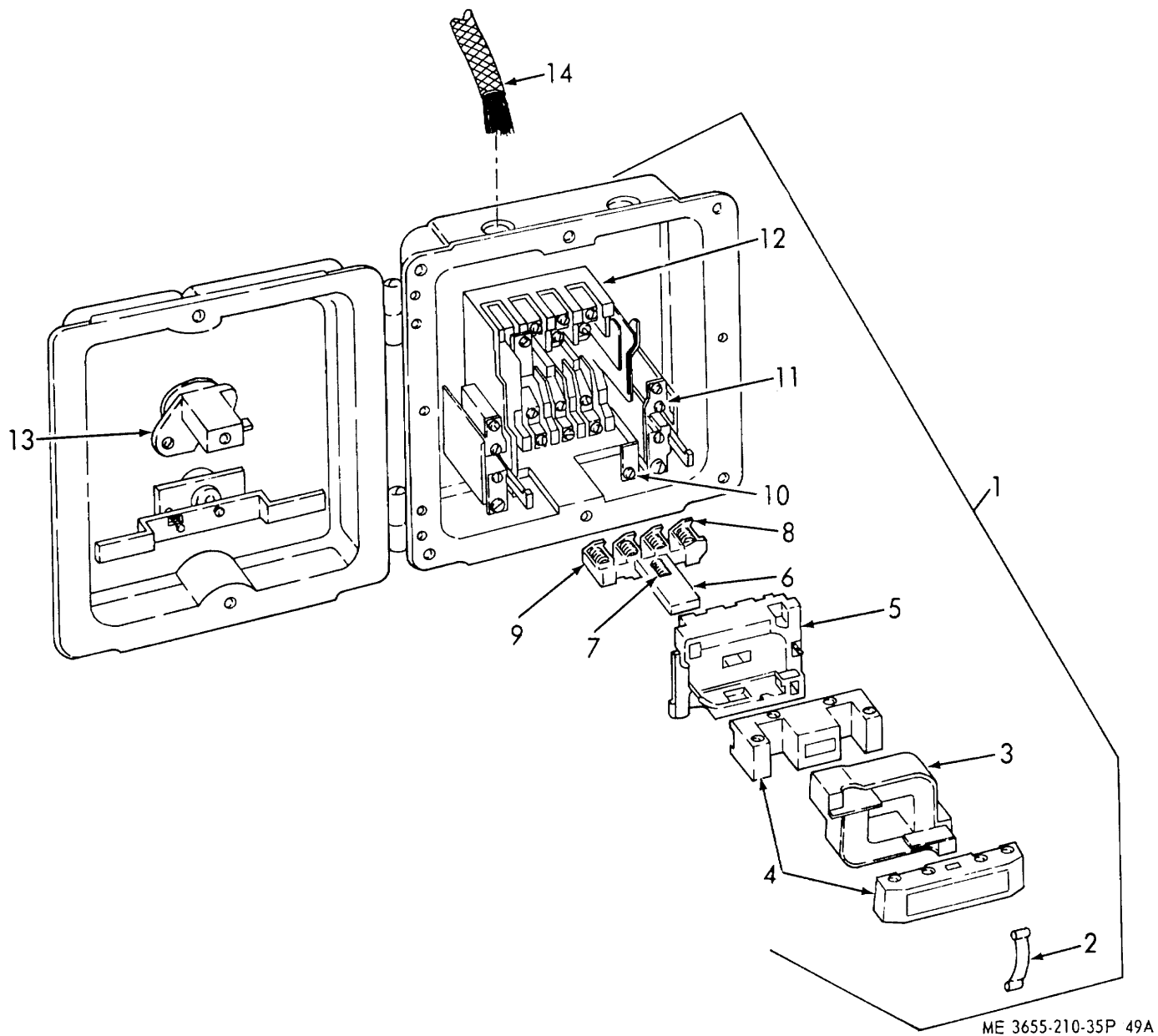

ME 3655-210-35P 49A

Figure 49A. Motor Starter.

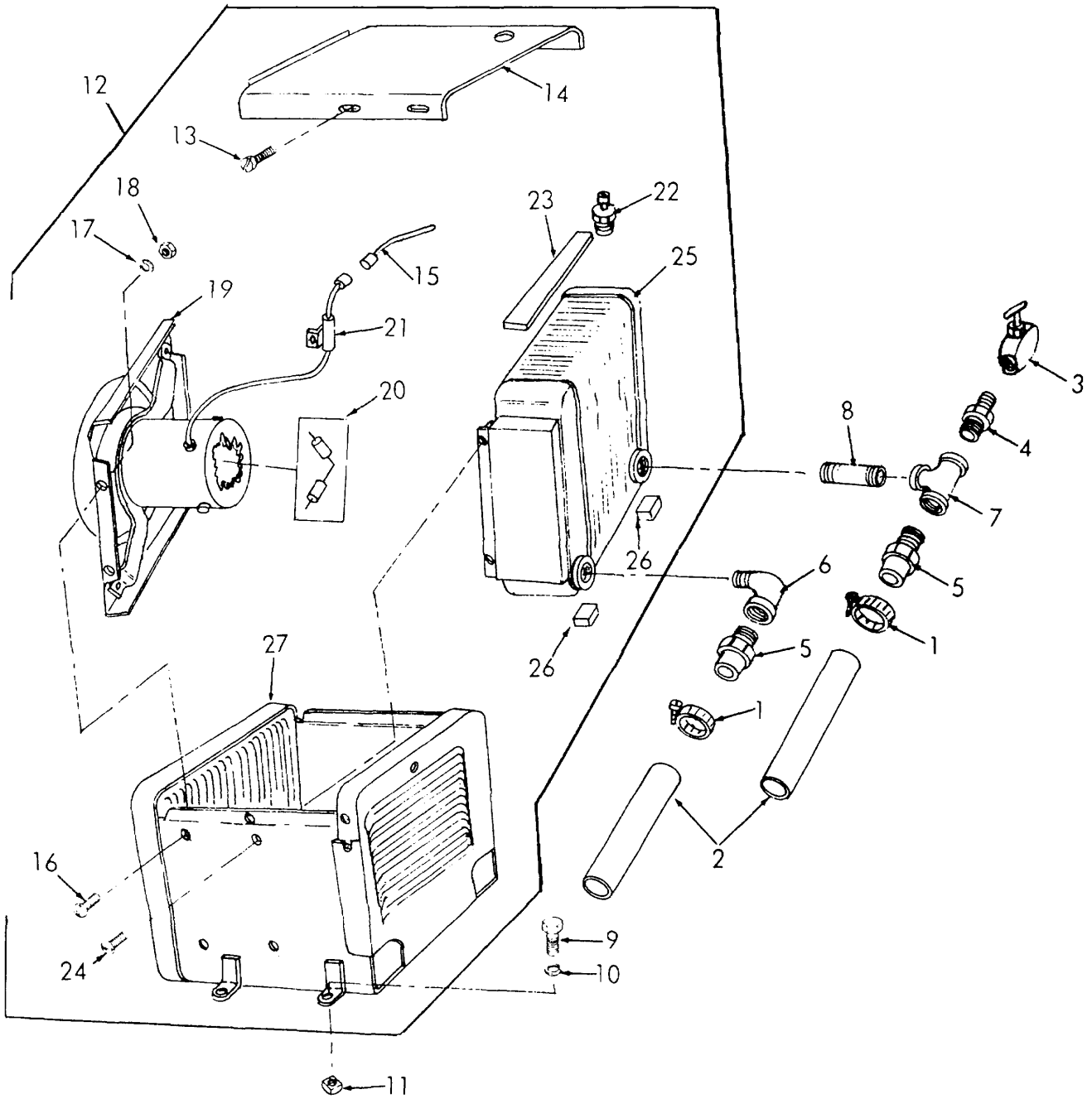

ME 3655-210-35P/50

Figure 50. Power Compartment Heater.

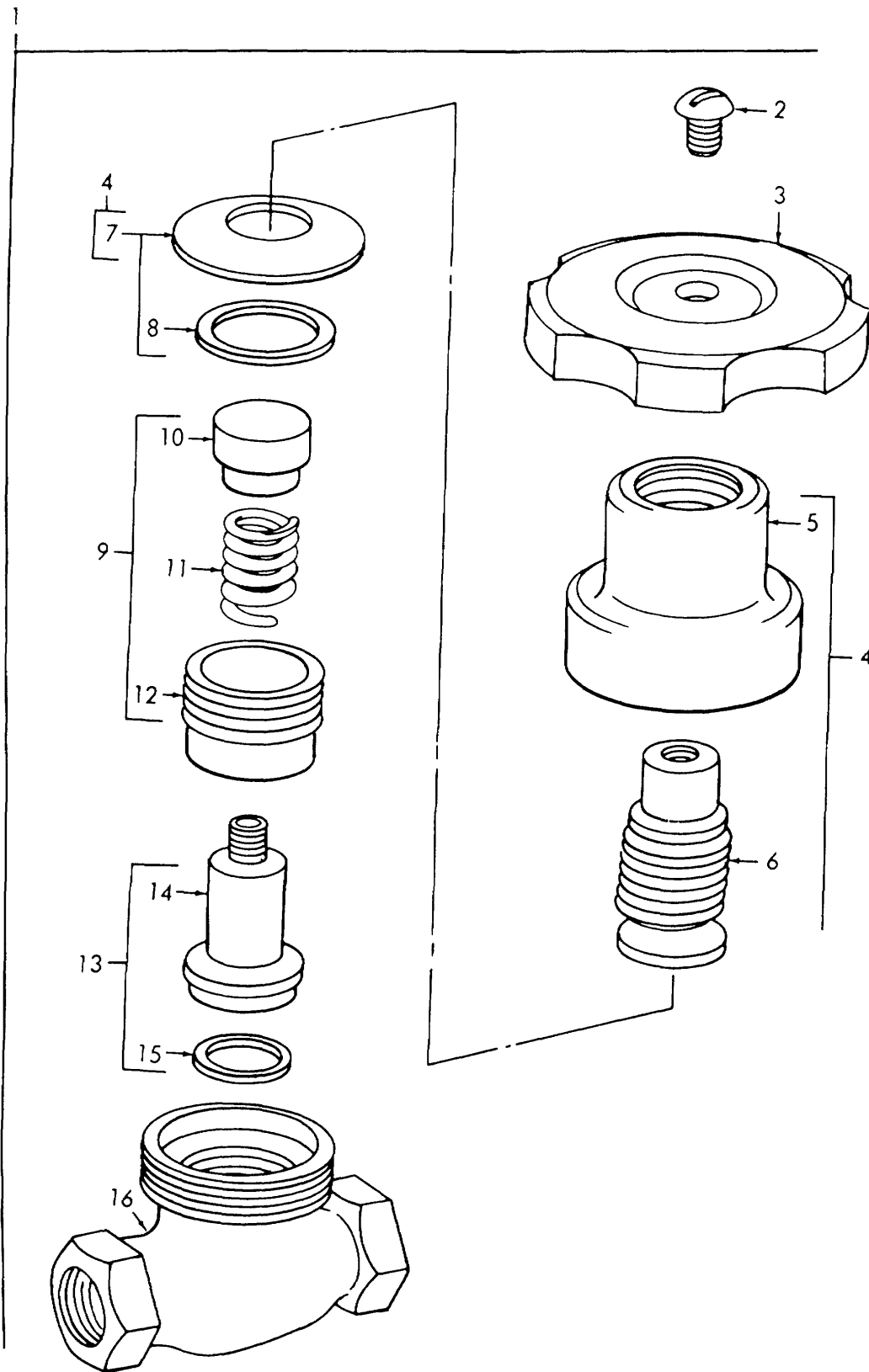

ME 3655-210-35P/51

Figure 51. Pressure Gauge Line Conversion and Storage Valves.

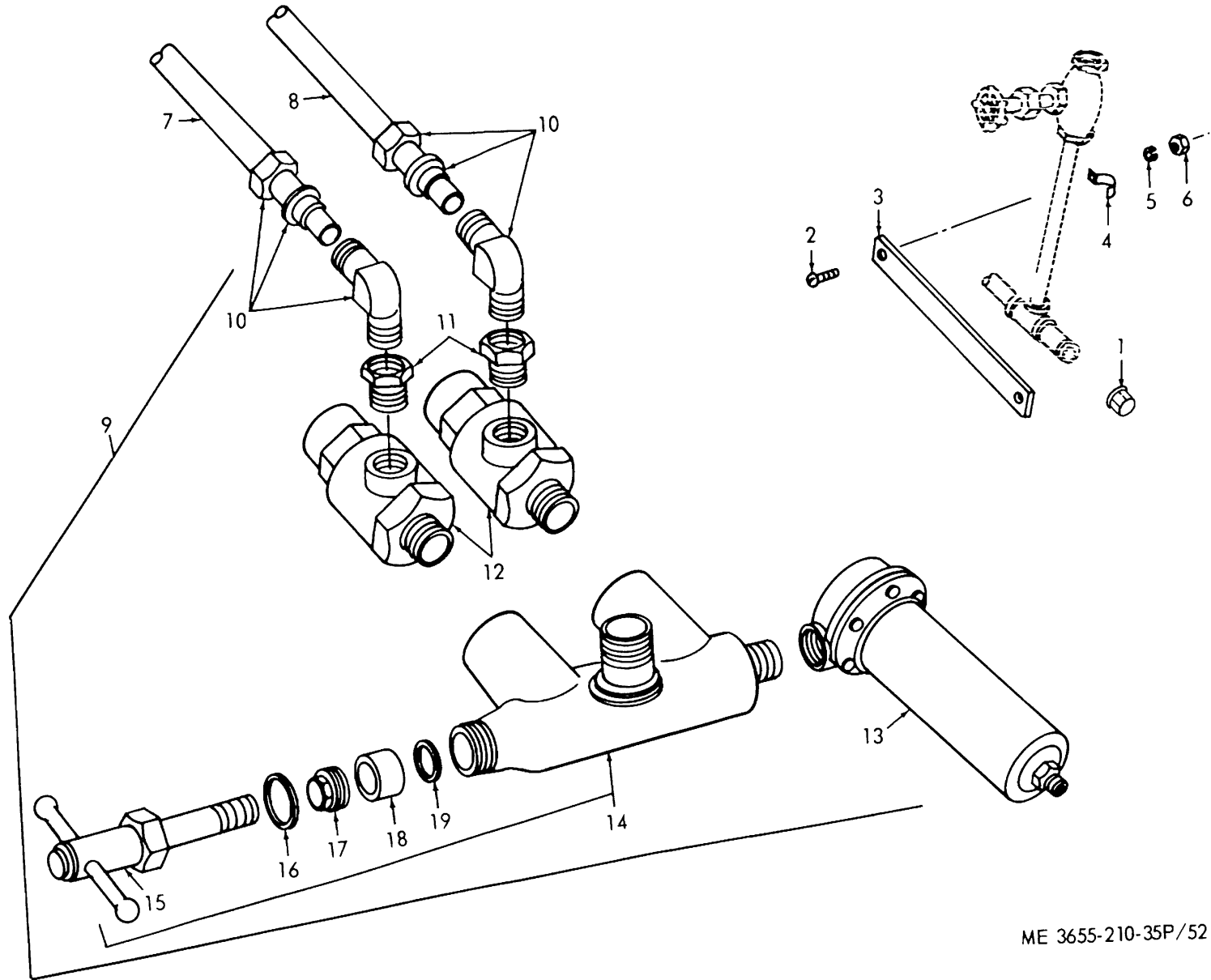

ME 3655-210-35P/52

Figure 52. Safety Vent, Lines and Fittings.

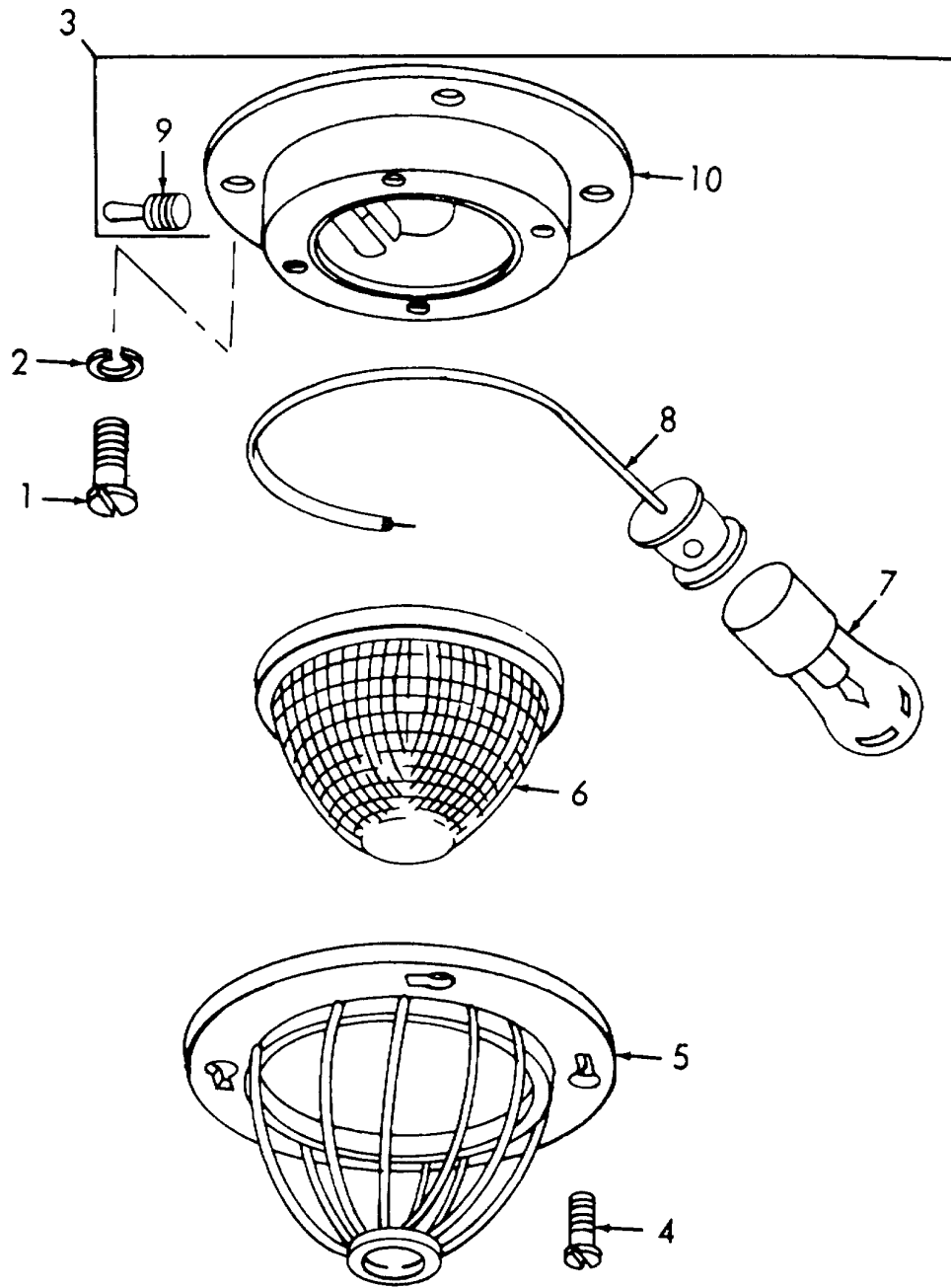

ME 3655-210-35P/53

Figure 53. Dome Lights.

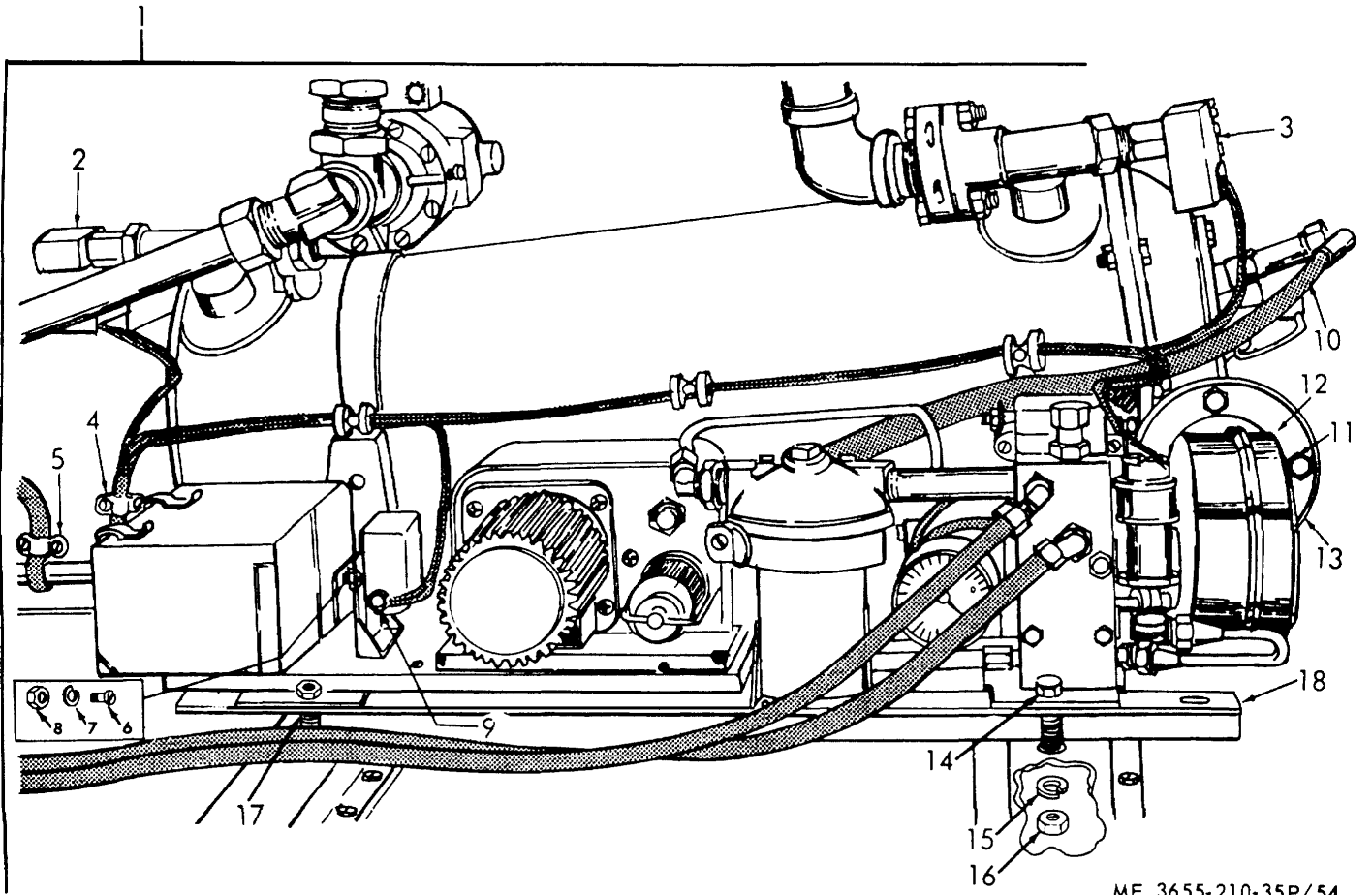

ME 3655-210-35P/54

Figure 54. Coolant Fluid Heater.

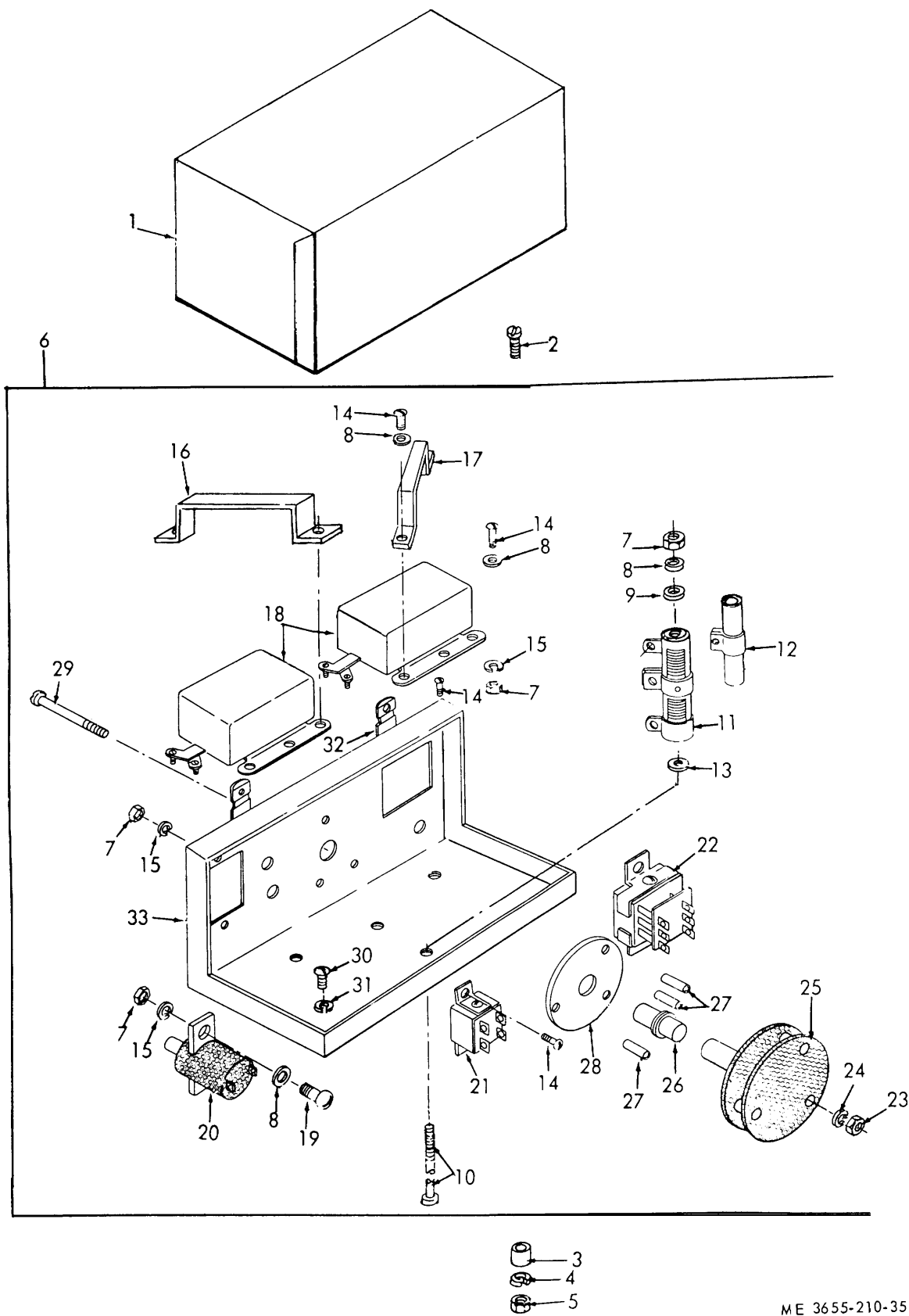
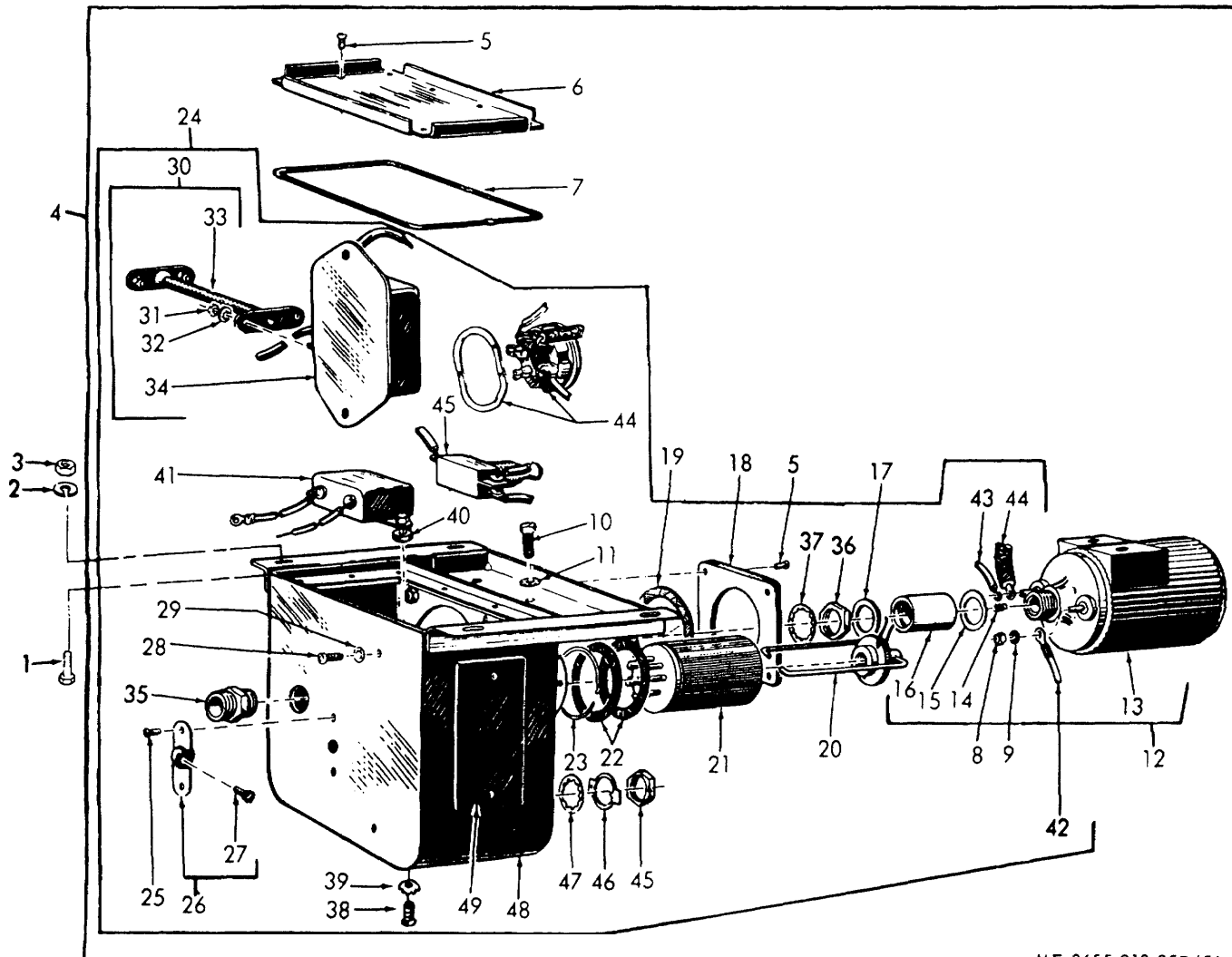
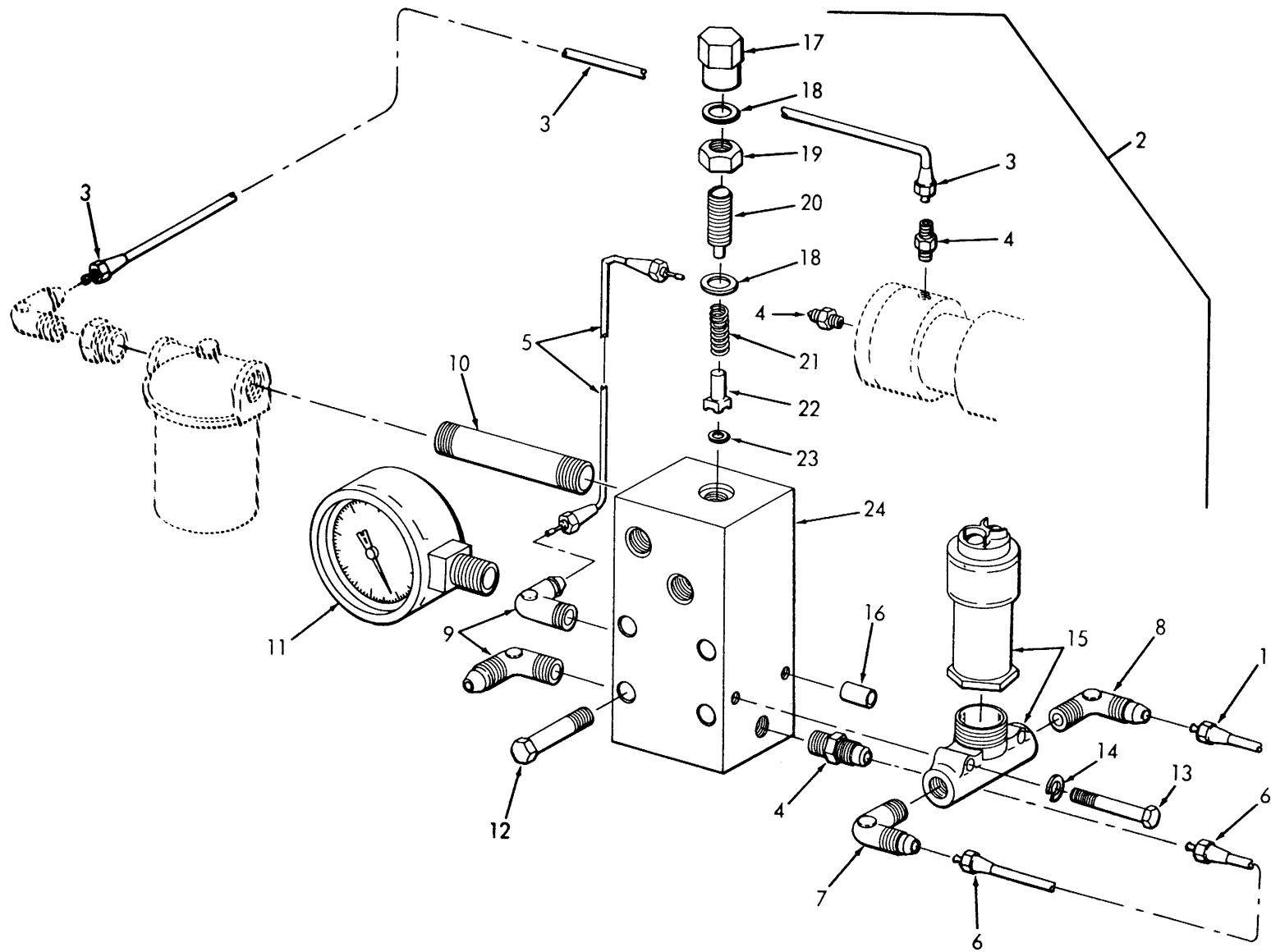

Figure 55. Coolant Heater Control Panel.



ME 3655-210-35P/56

Figure 56. Ignition.



ME 3655-210-35P/57

Figure 57. Fuel Control.

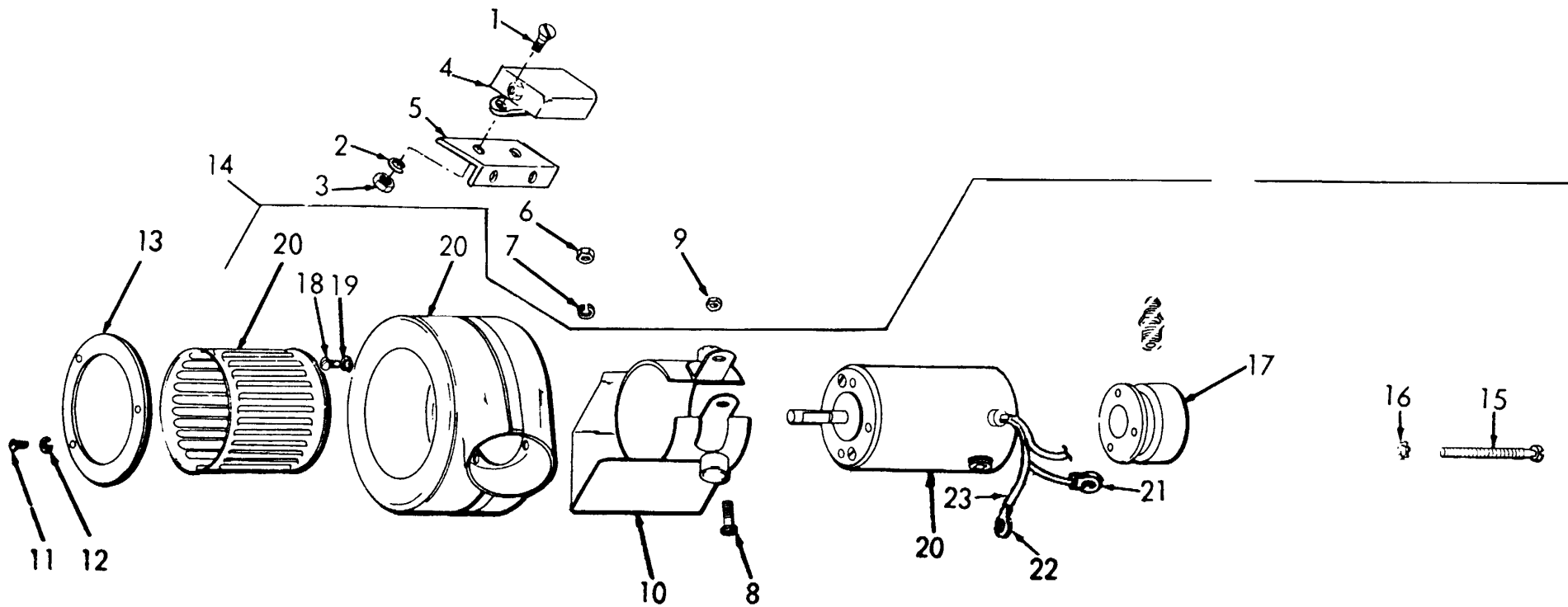

ME 3655-210-35P/58

Figure 58. Blower and Pump.

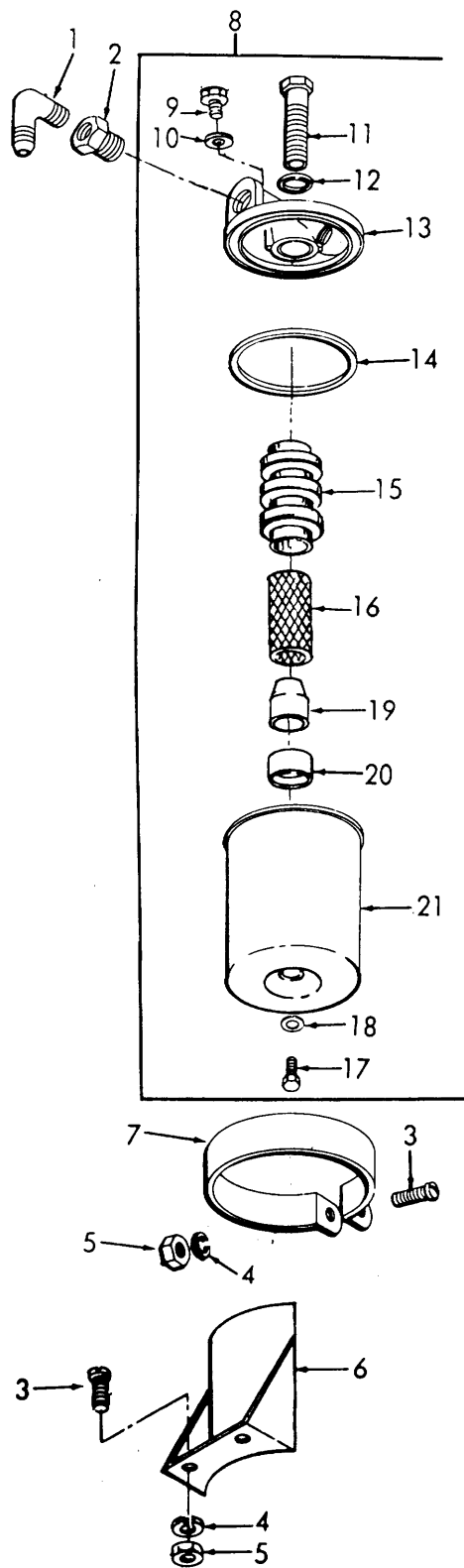

ME 3655-210-35P/59

Figure 59. Fuel Filter.

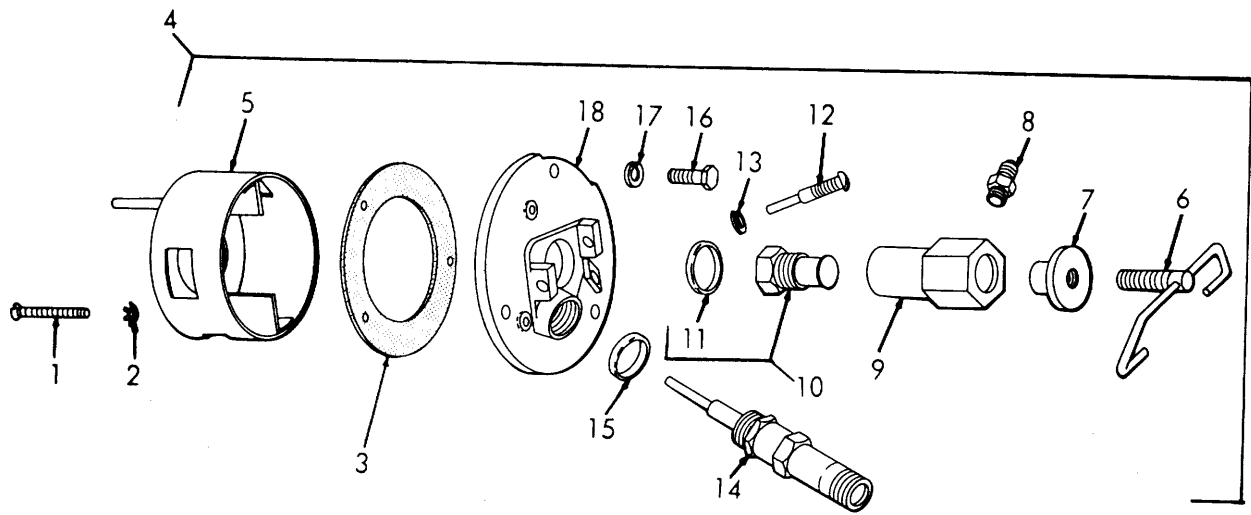

ME 3655-210-35P/60

Figure 60. Combustion Head.

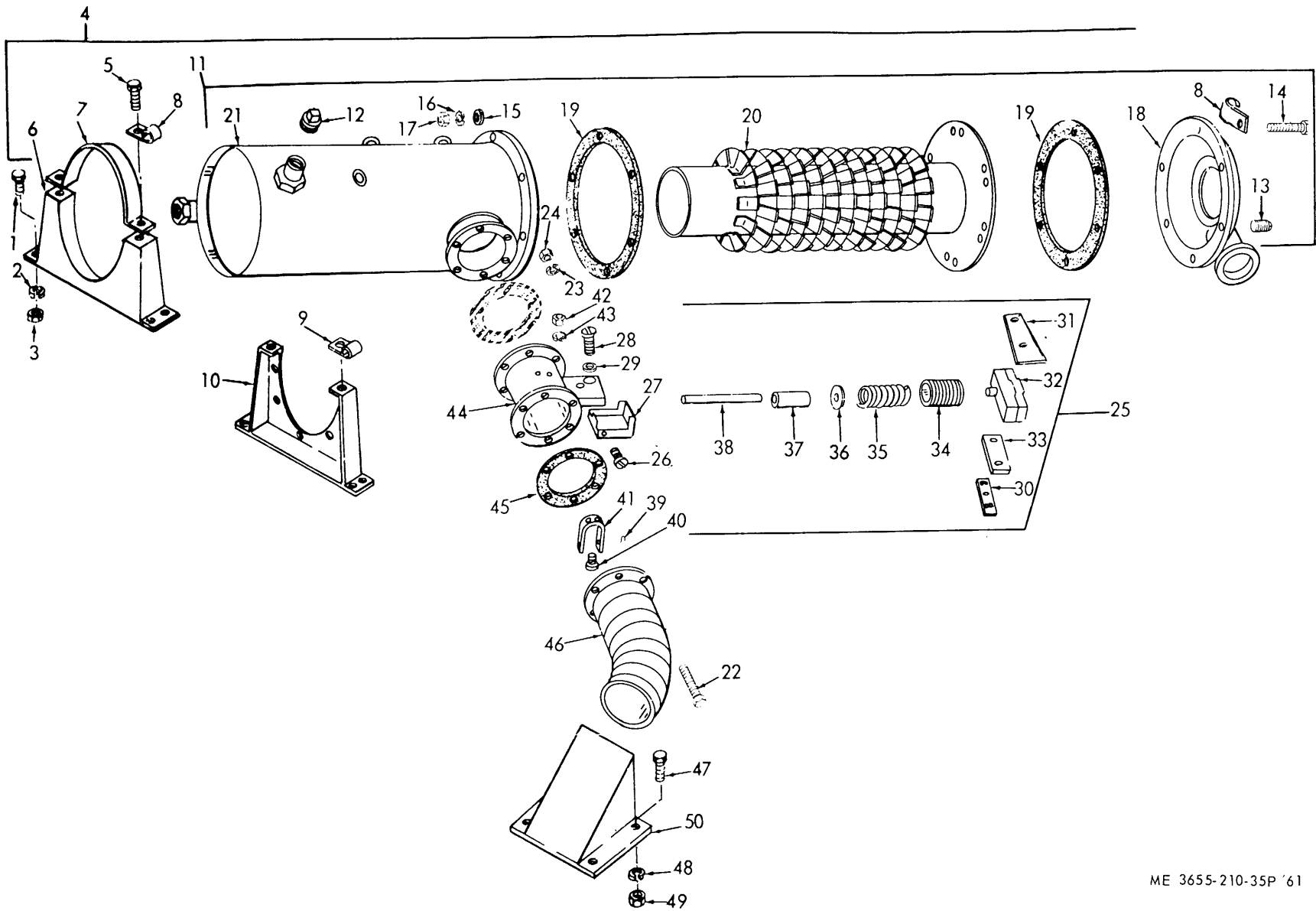

ME 3655-210-35P '61

Figure 61. Heater and Support.

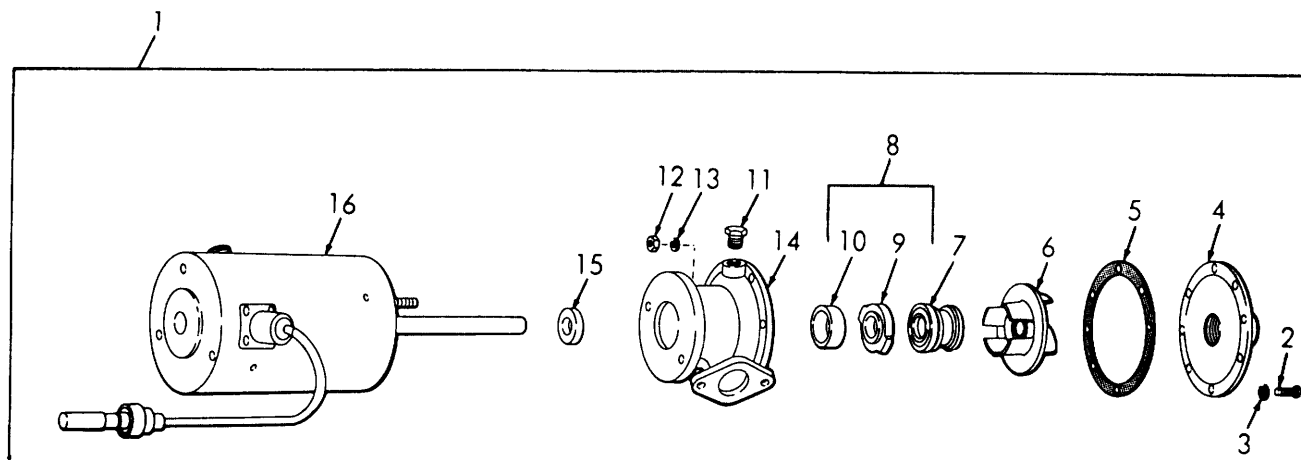

ME 3655-210-35P/62

Figure 62. Circulating Pump.

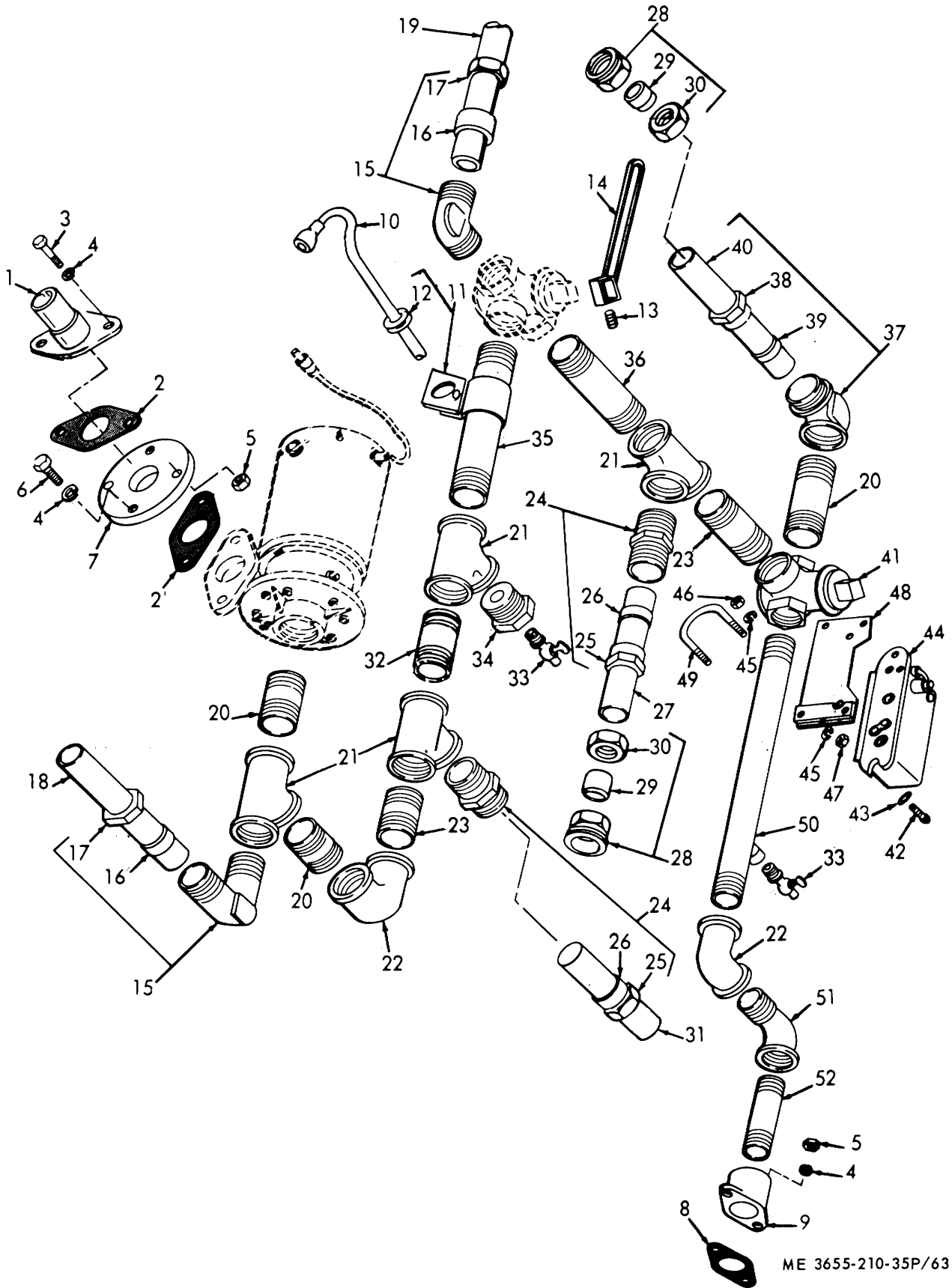

ME 3655-210-35P/63

Figure 63. Heater Manifold.

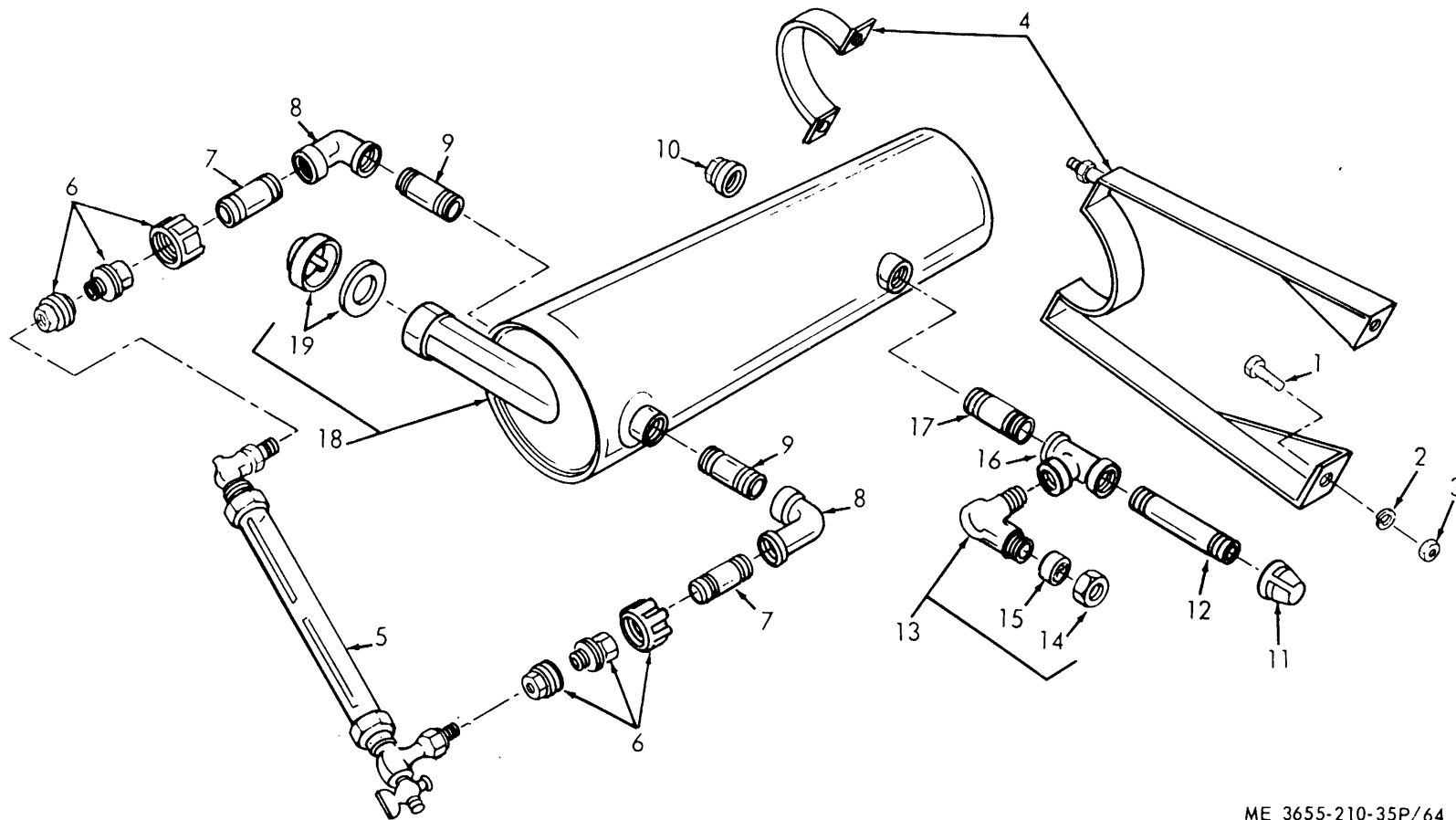

ME 3655-210-35P/64

Figure 64. Expansion Tank.

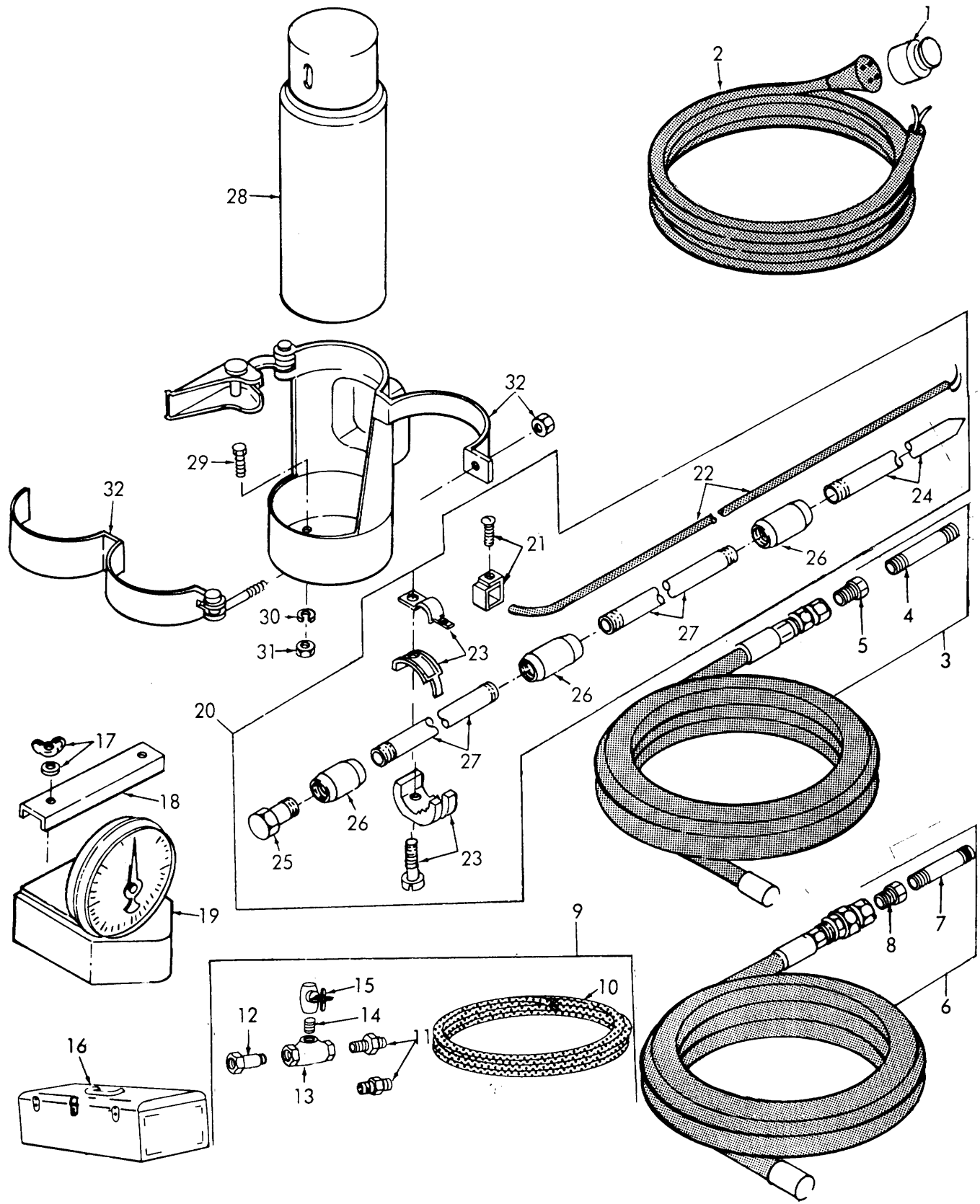

ME 3655-210-35P/65

Figure 65. Accessory Items.

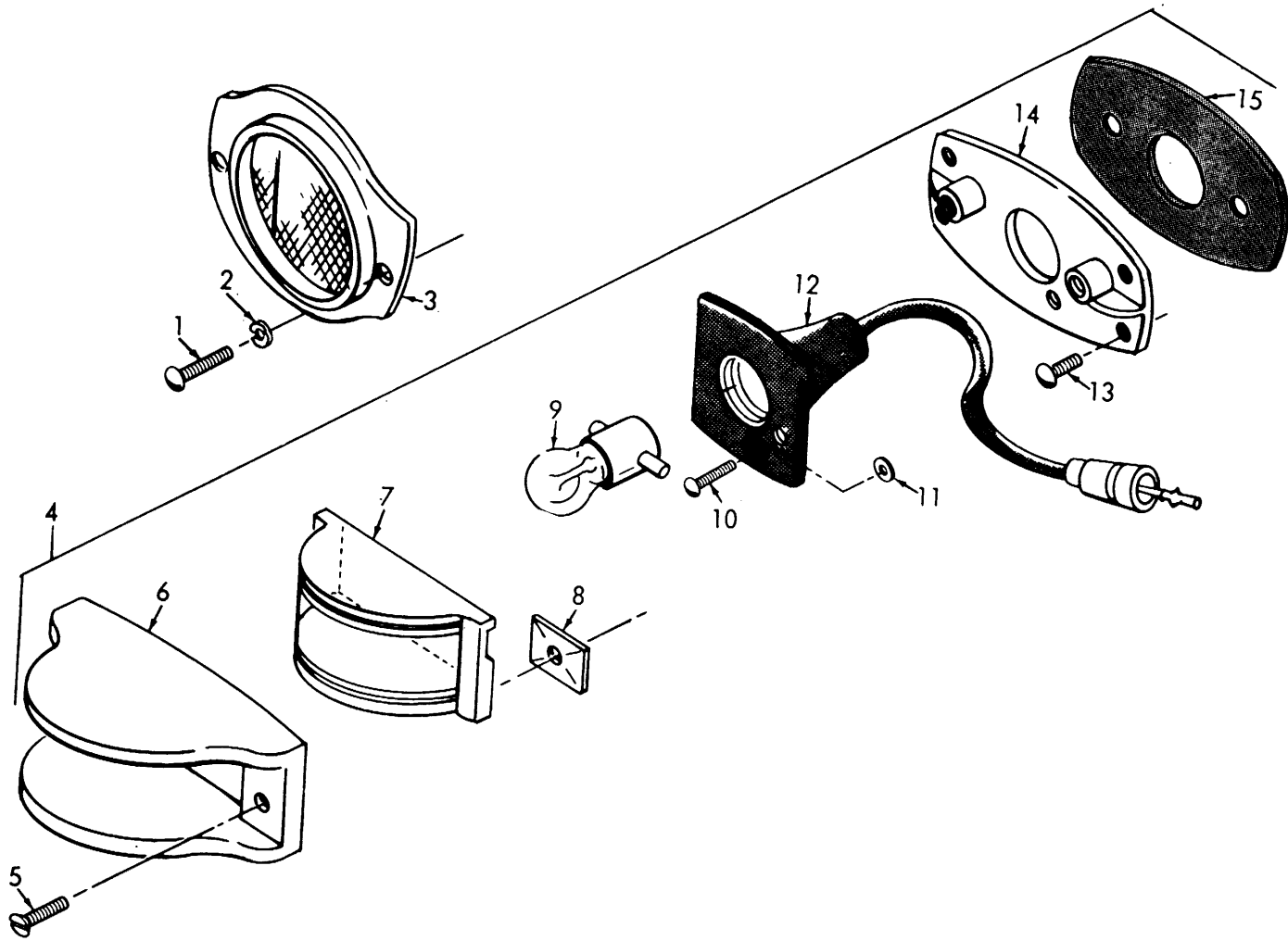

ME 3655-210-35P/66

Figure 66. Reflectors and Clearance Lights.

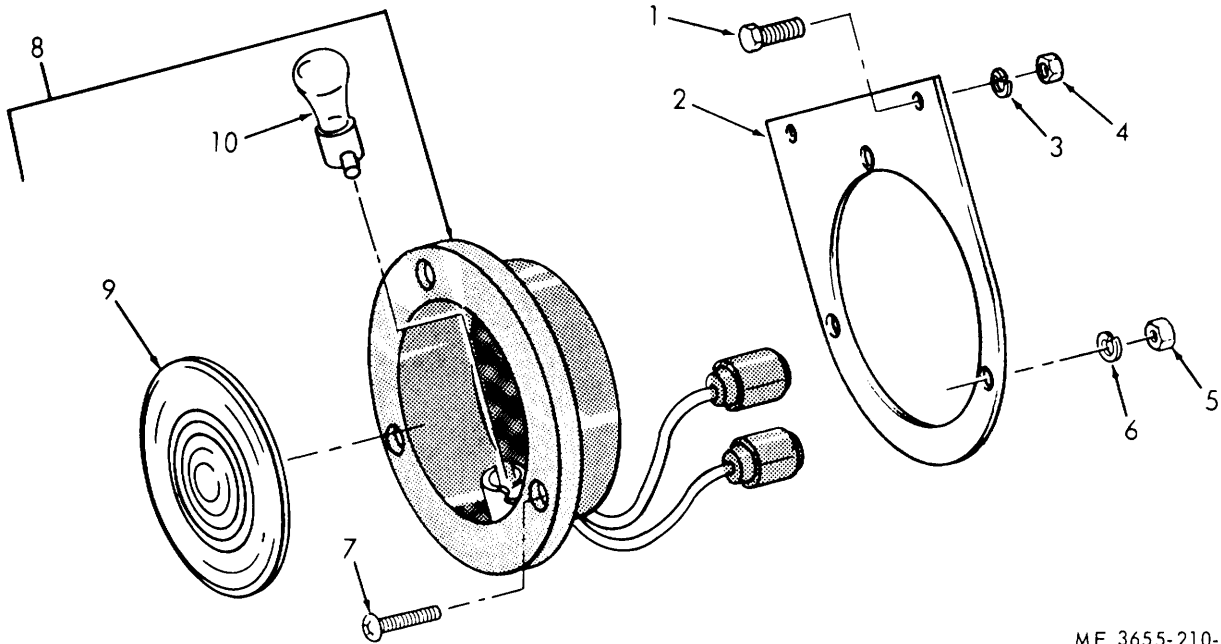

ME 3655-210-35P 67

Figure 67. Stoplight-Taillights.

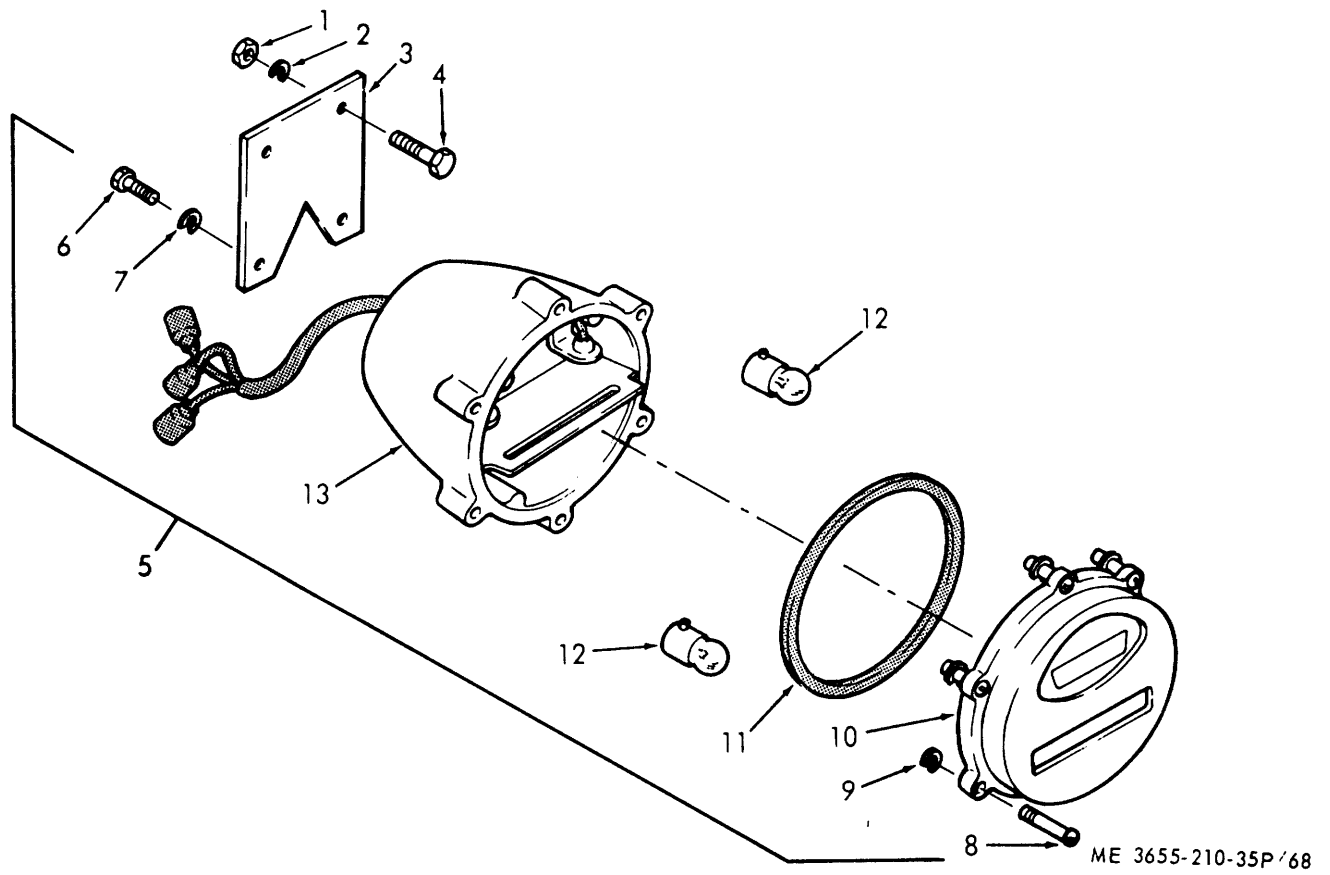
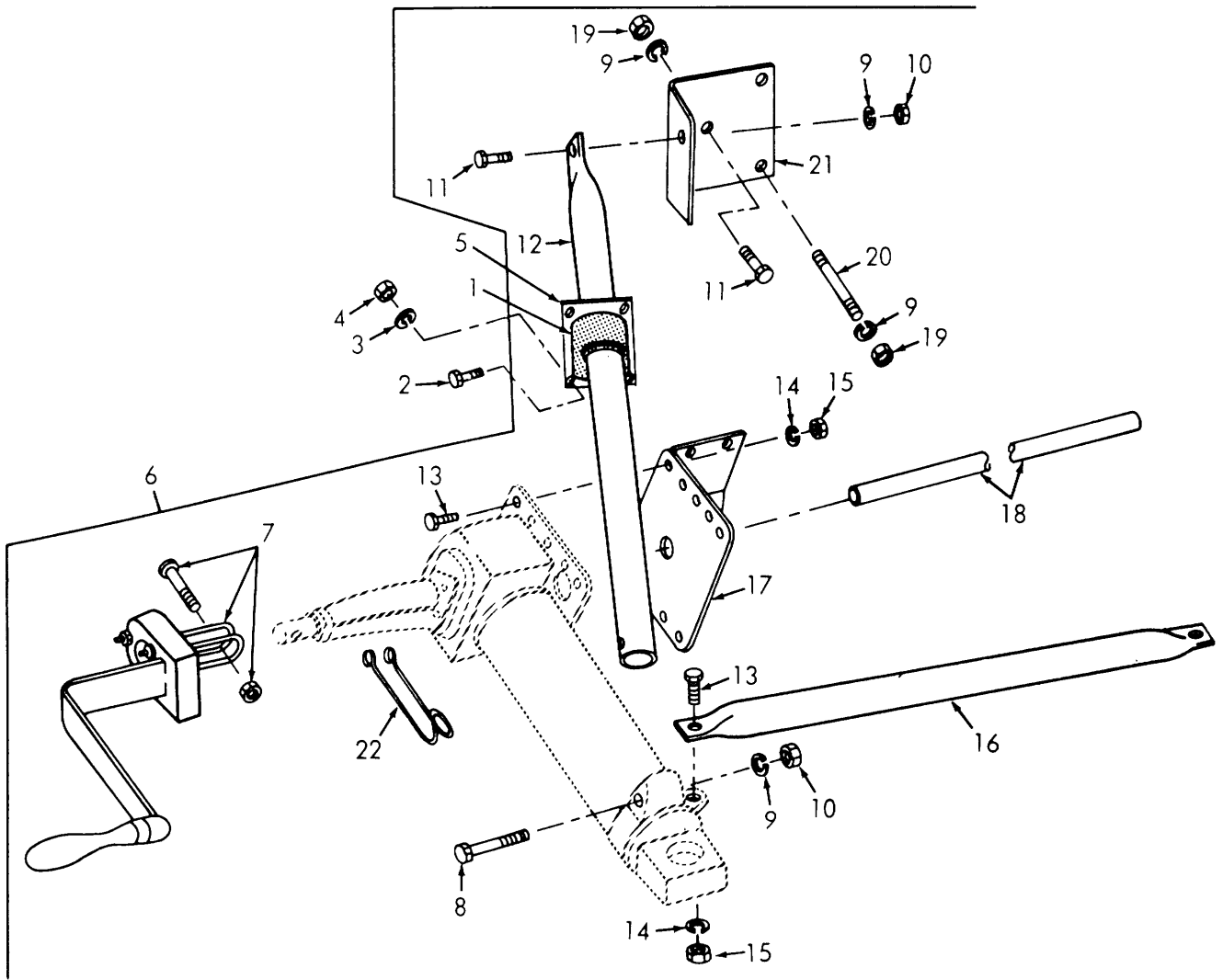
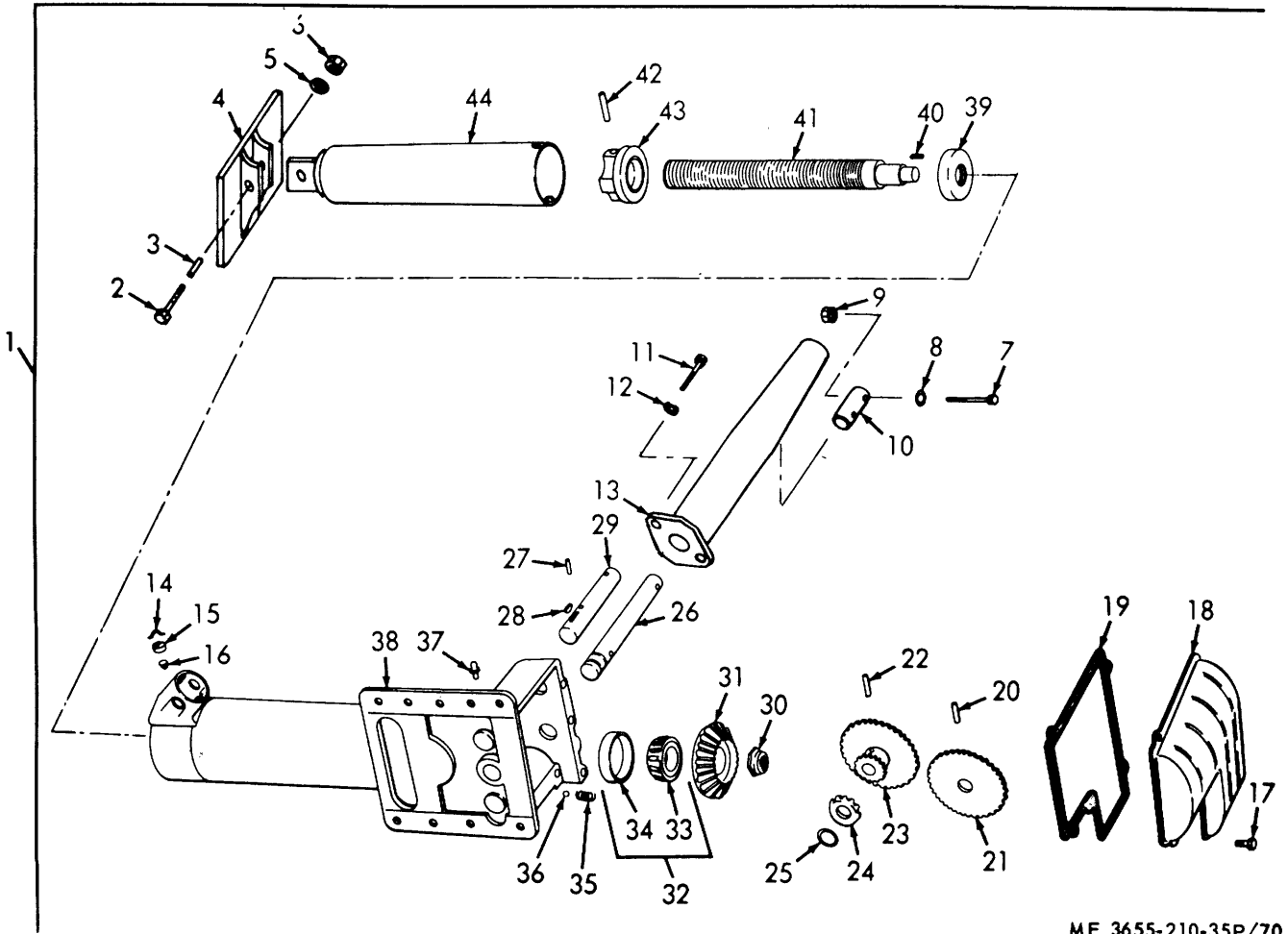

Figure 68. Blackout Taillight.



ME 3655-210-35P/69

Figure 69. Landing Jack.



ME 3655-210-35P/70

Figure 70. Trailer Support Leg, Right Hand.

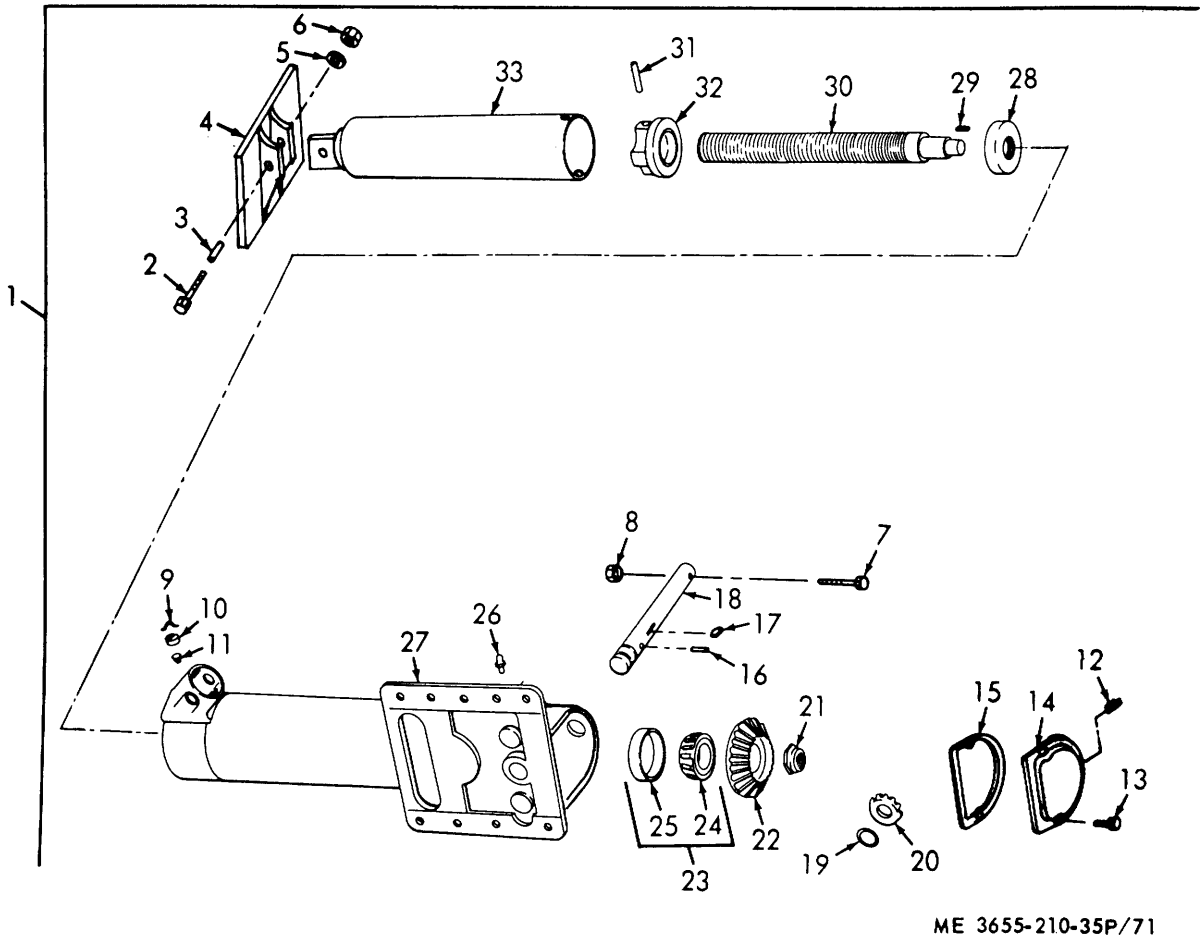
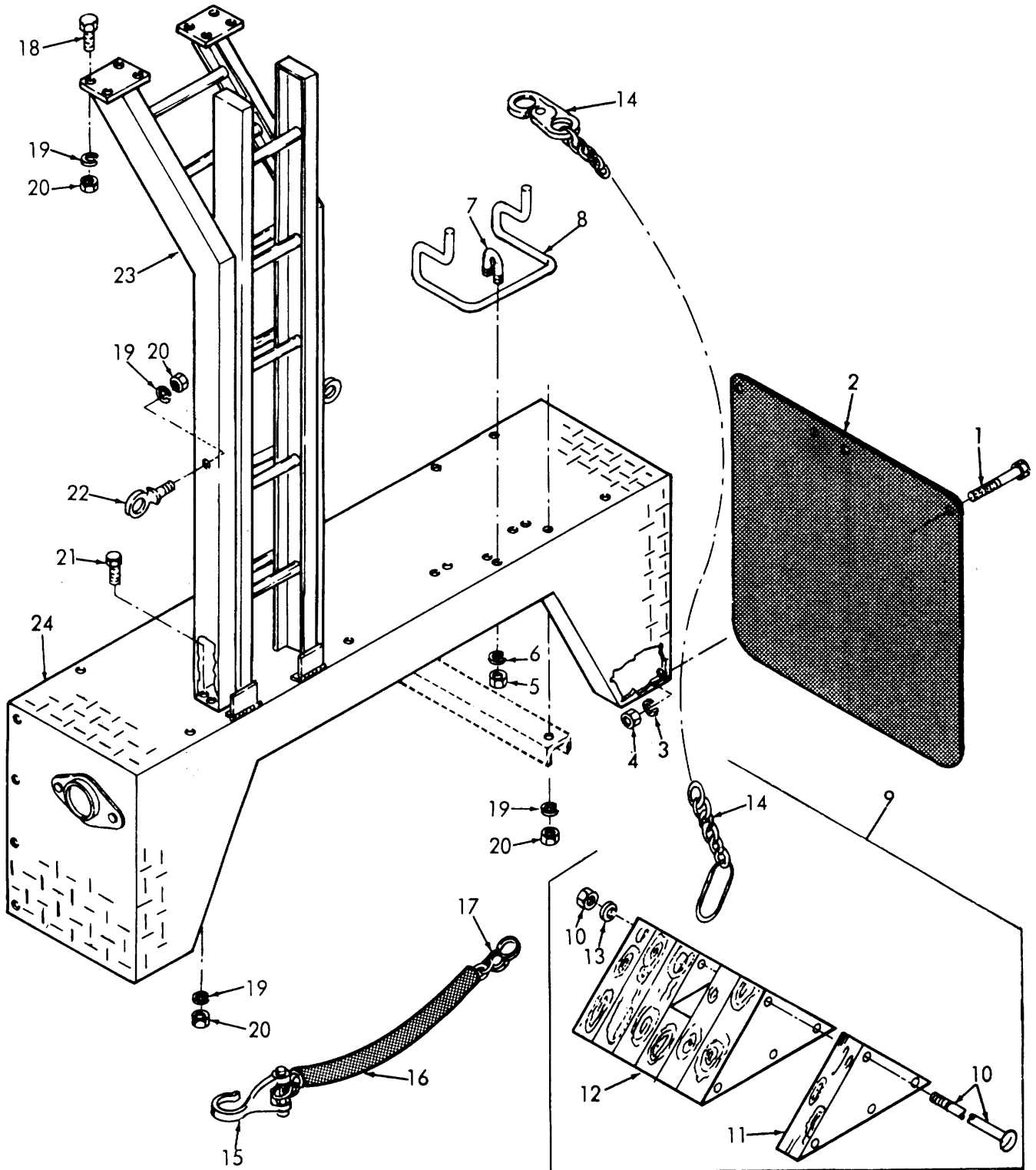
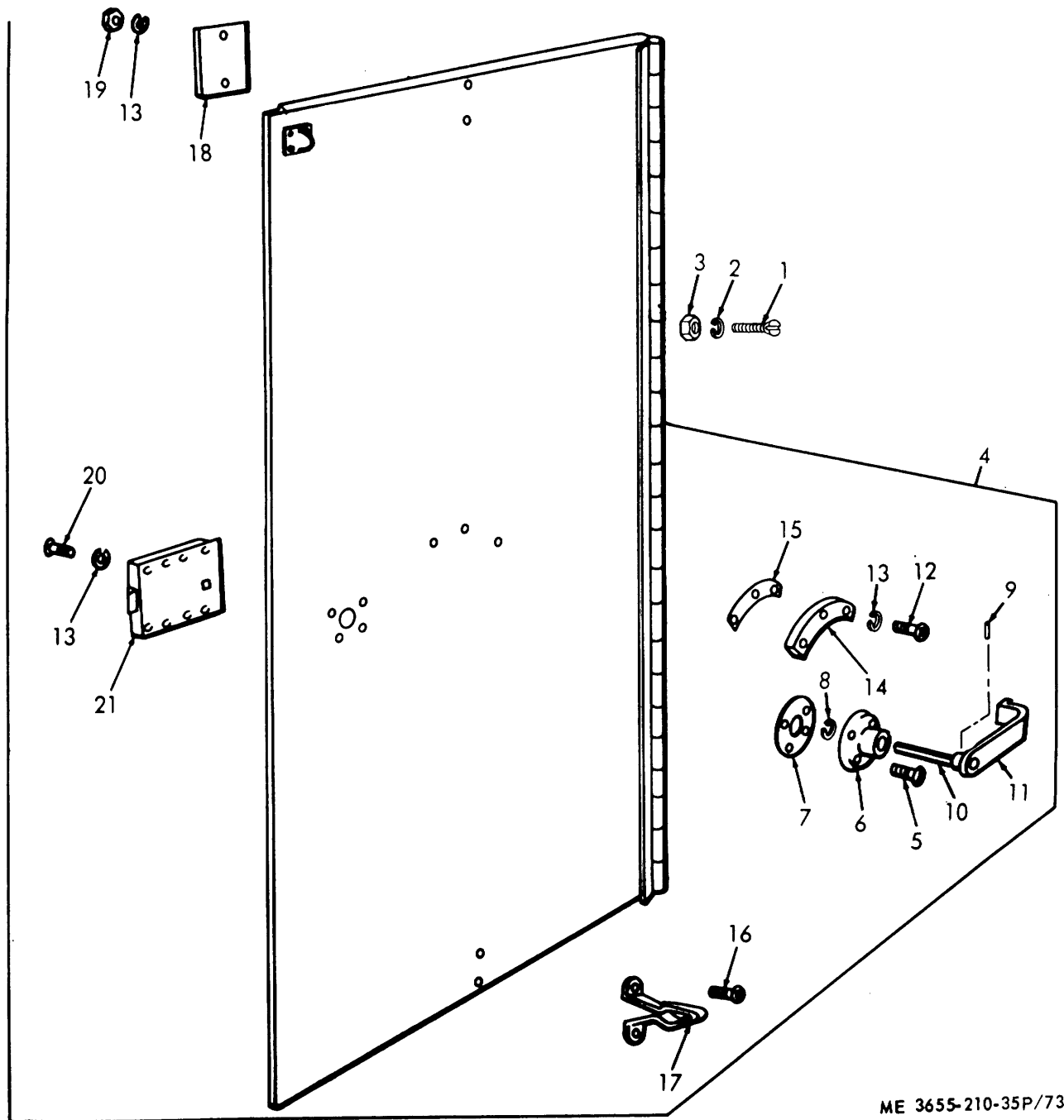

Figure 71. Trailer Support Leg, Left Hand.



ME 3655-210-35P/72

Figure 72. Fenders, Wheel Chock and Ladder.



ME 3655-210-35P/73

Figure 73. Storage Compartment Door.

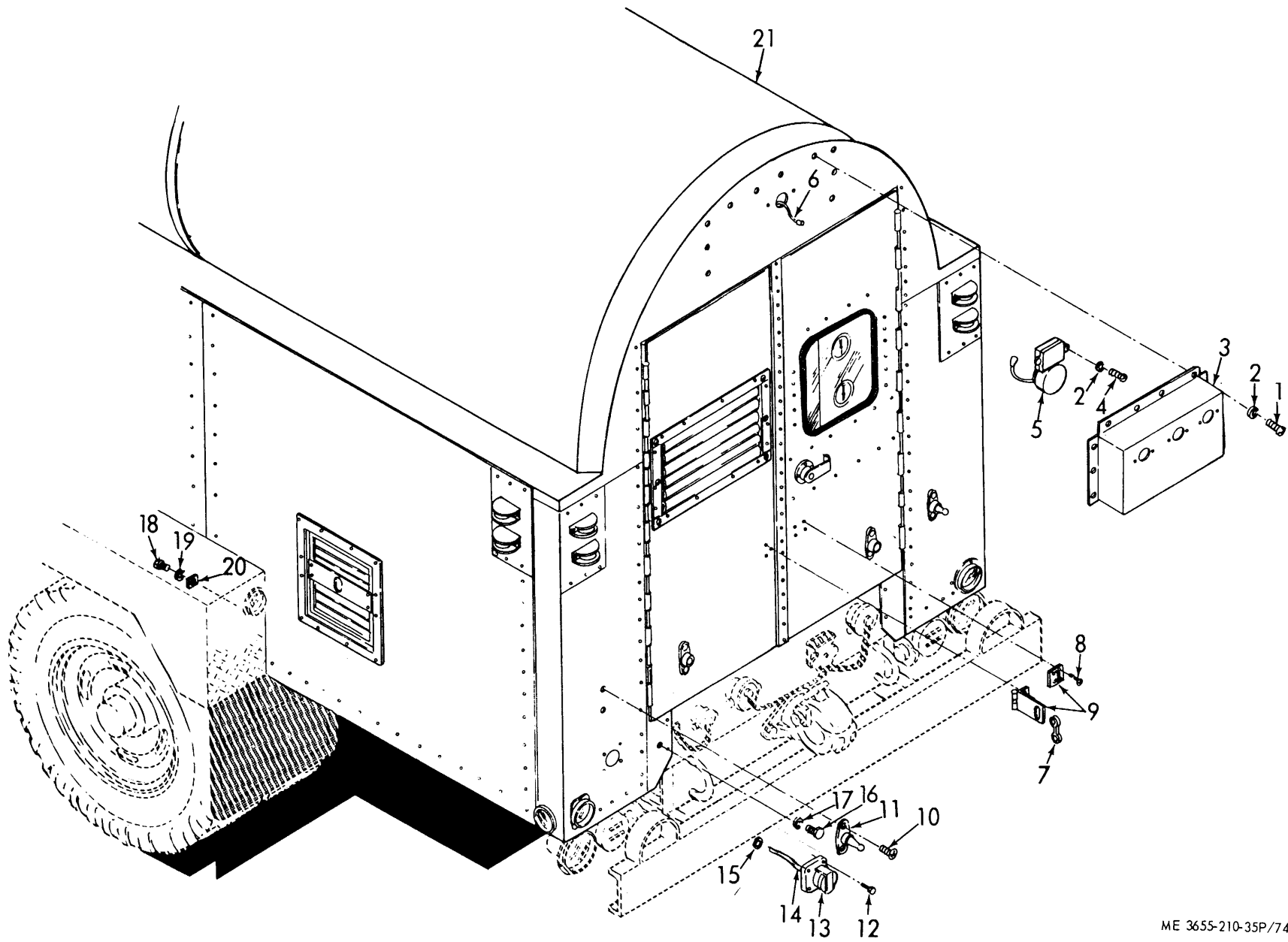

ME 3655-210-35P/74

Figure 74. Power Compartment Housing.

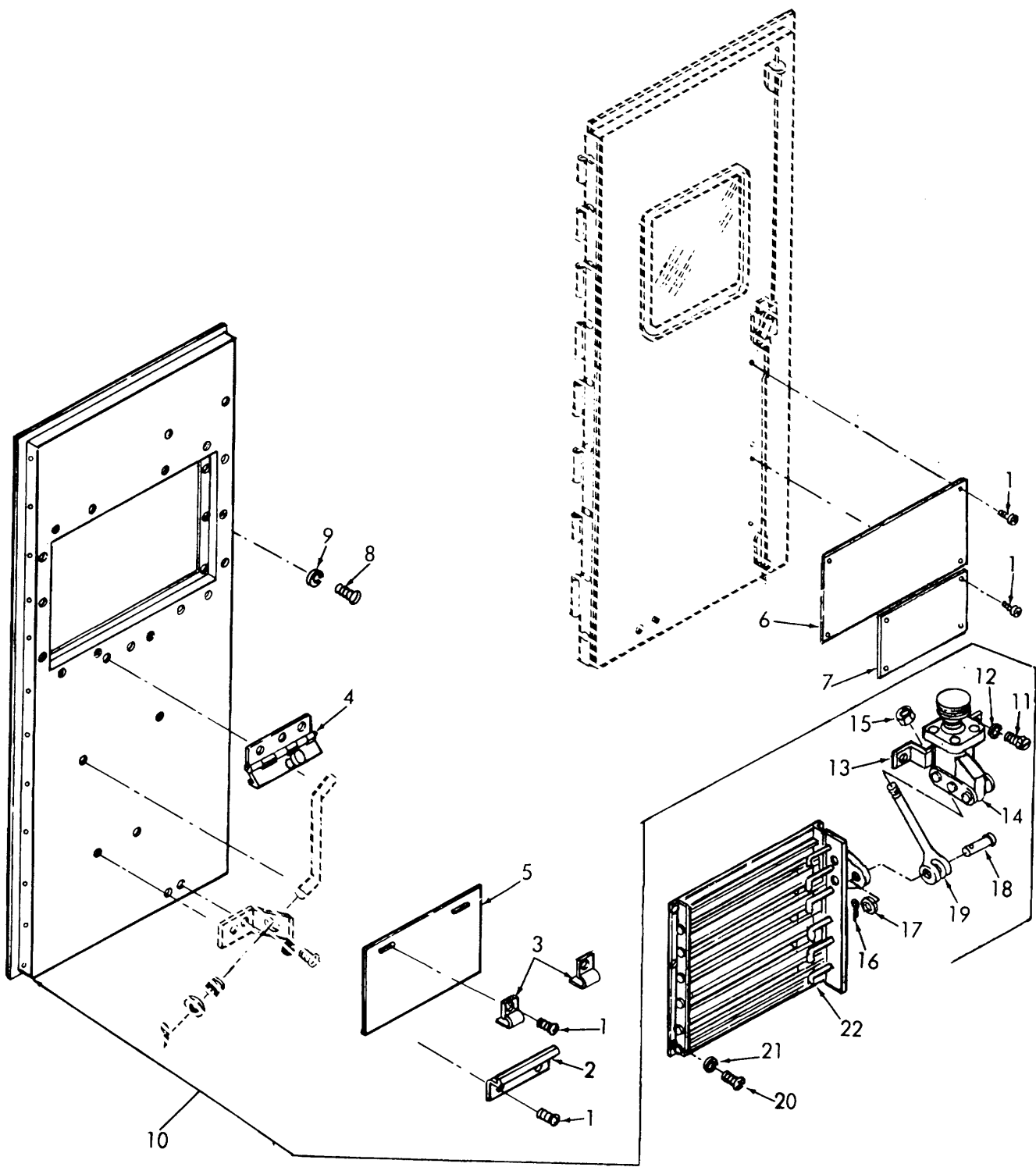

ME 3655-210-35P/75

Figure 75. Power Compartment Door, Left Hand.

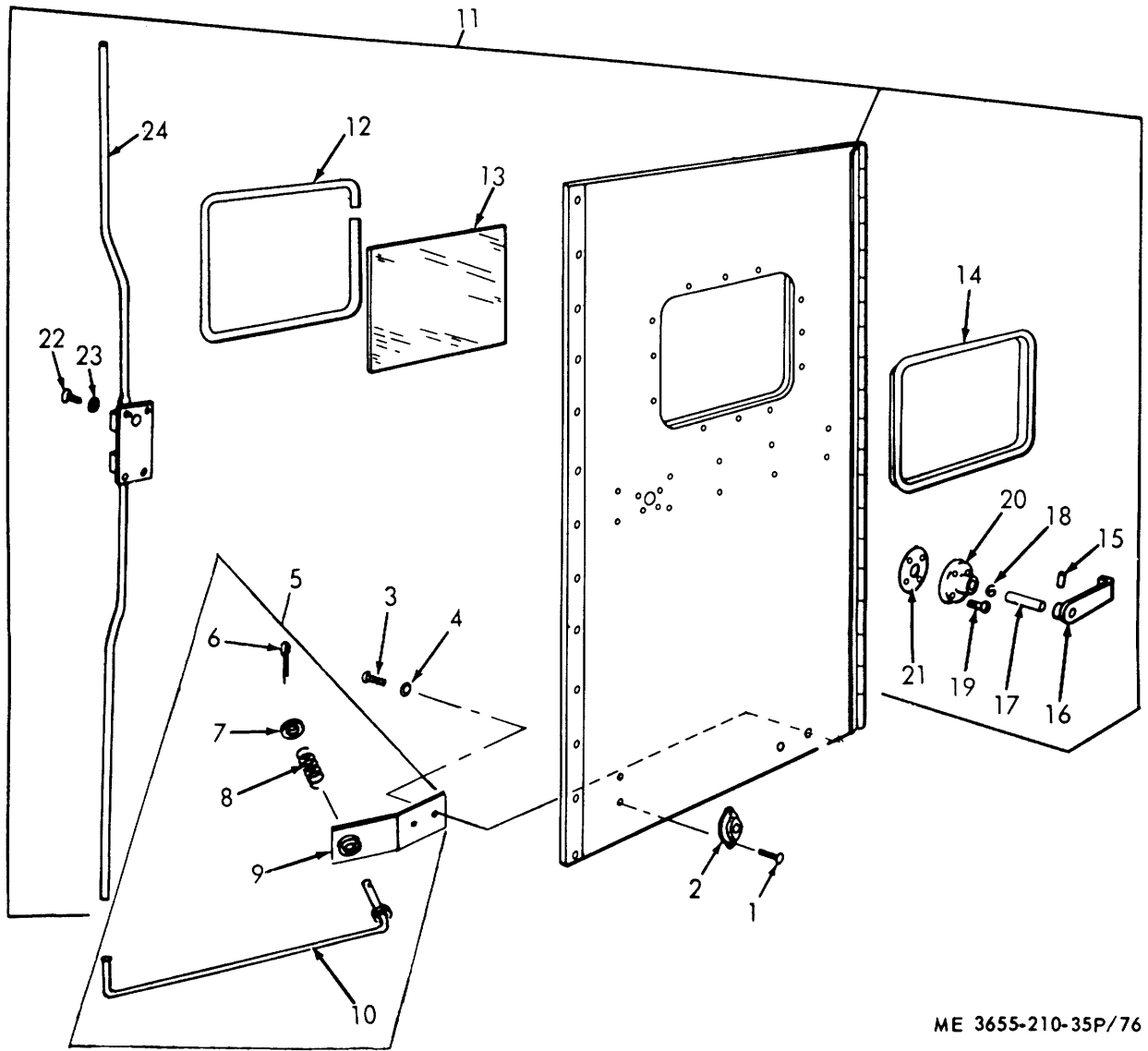

ME 3655-210-35P/76

Figure 76. Power Compartment Door, Right Hand.

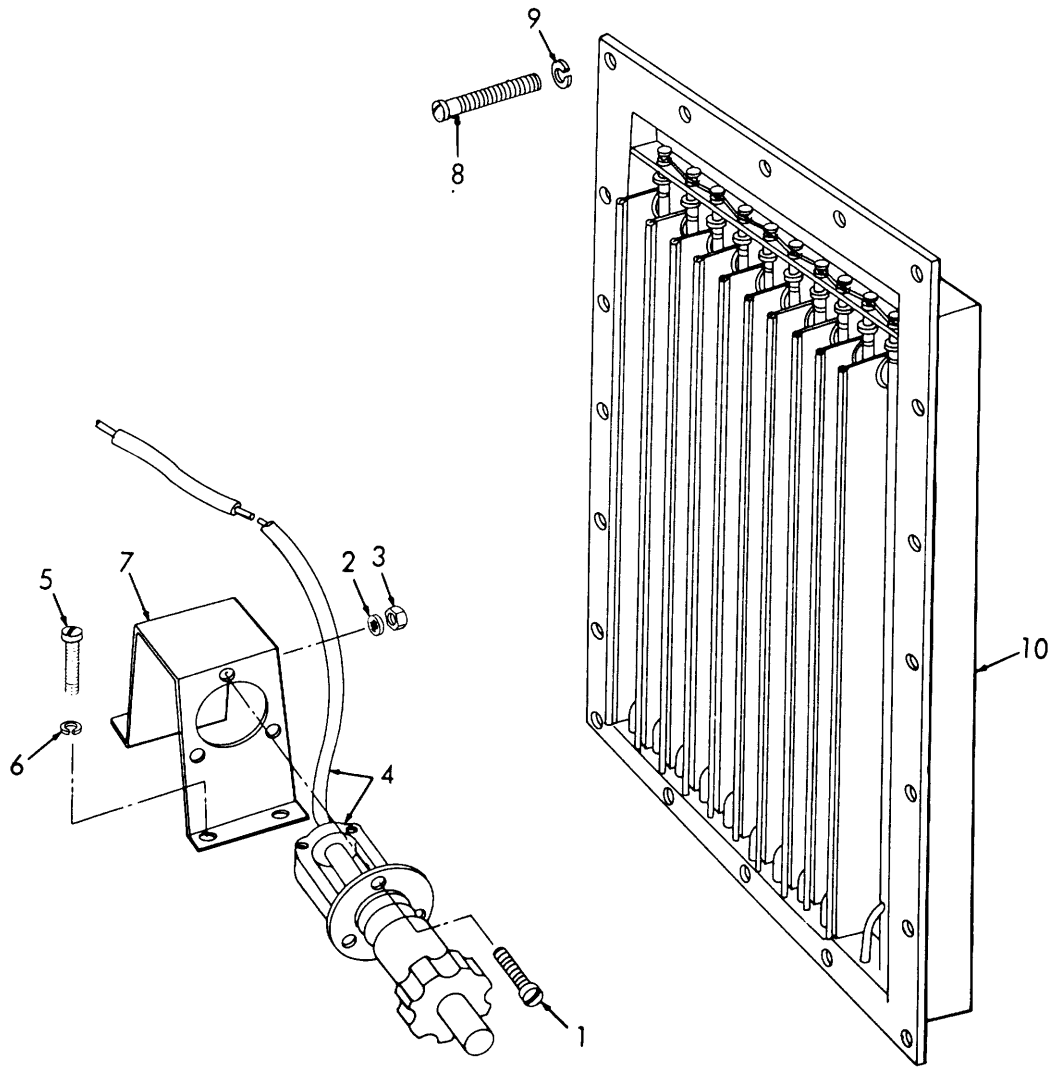

ME 3655-210-35P/77

Figure 77. Refrigerant Shutter and Control.

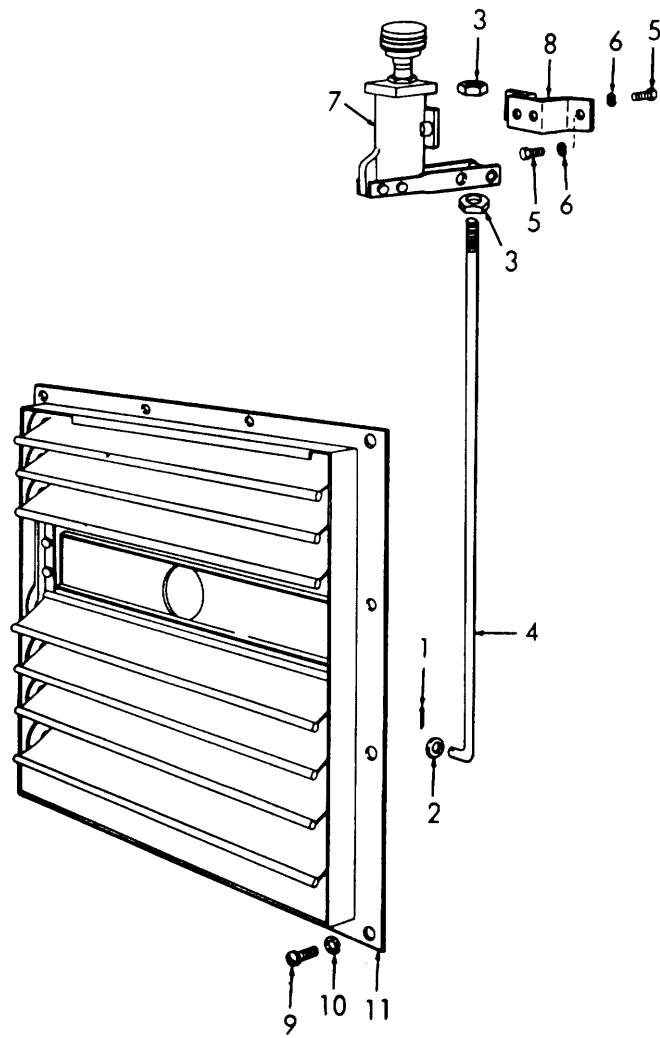

ME 3655-210-35P/78

Figure 78. Gas Engine Shutter and Control.

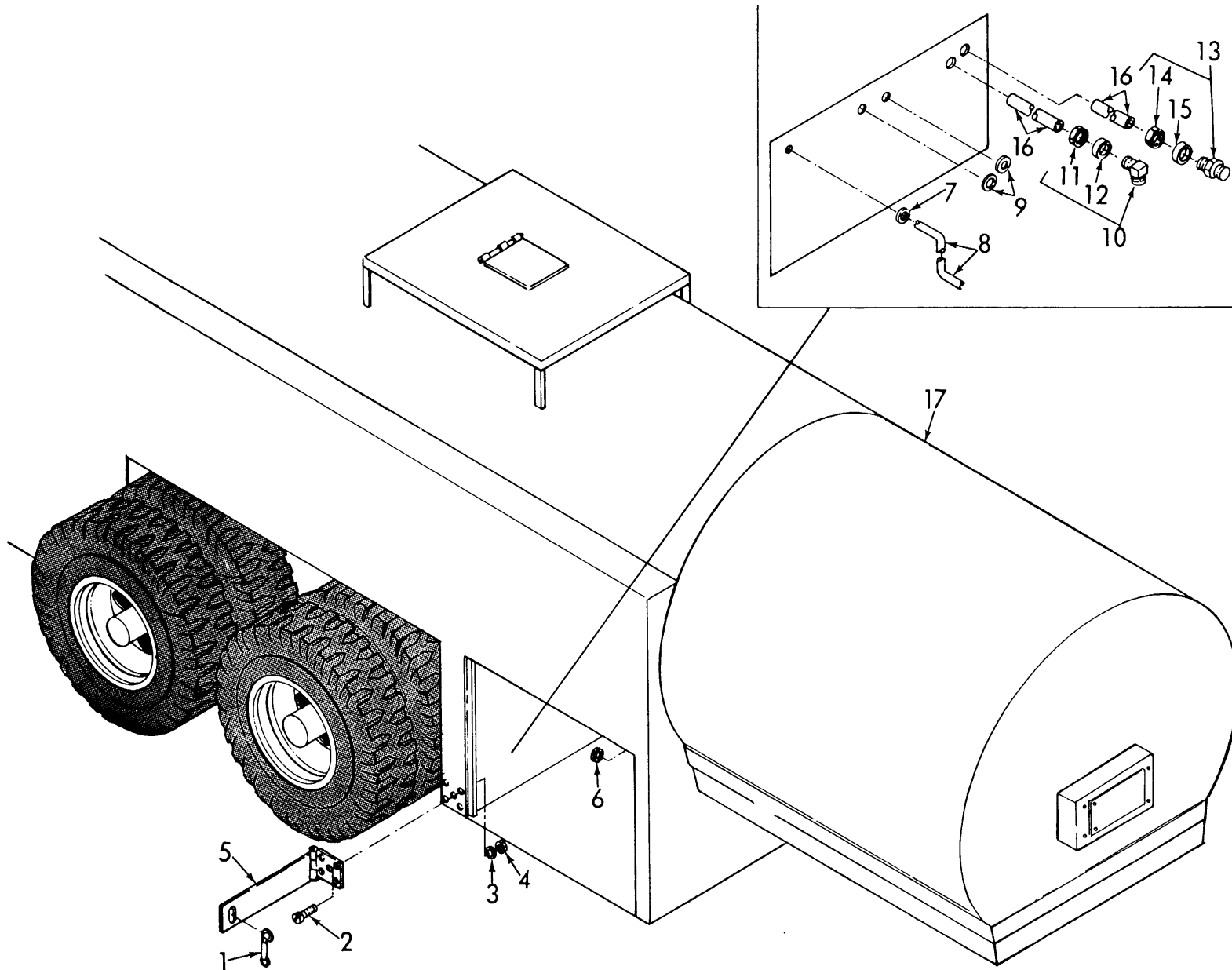
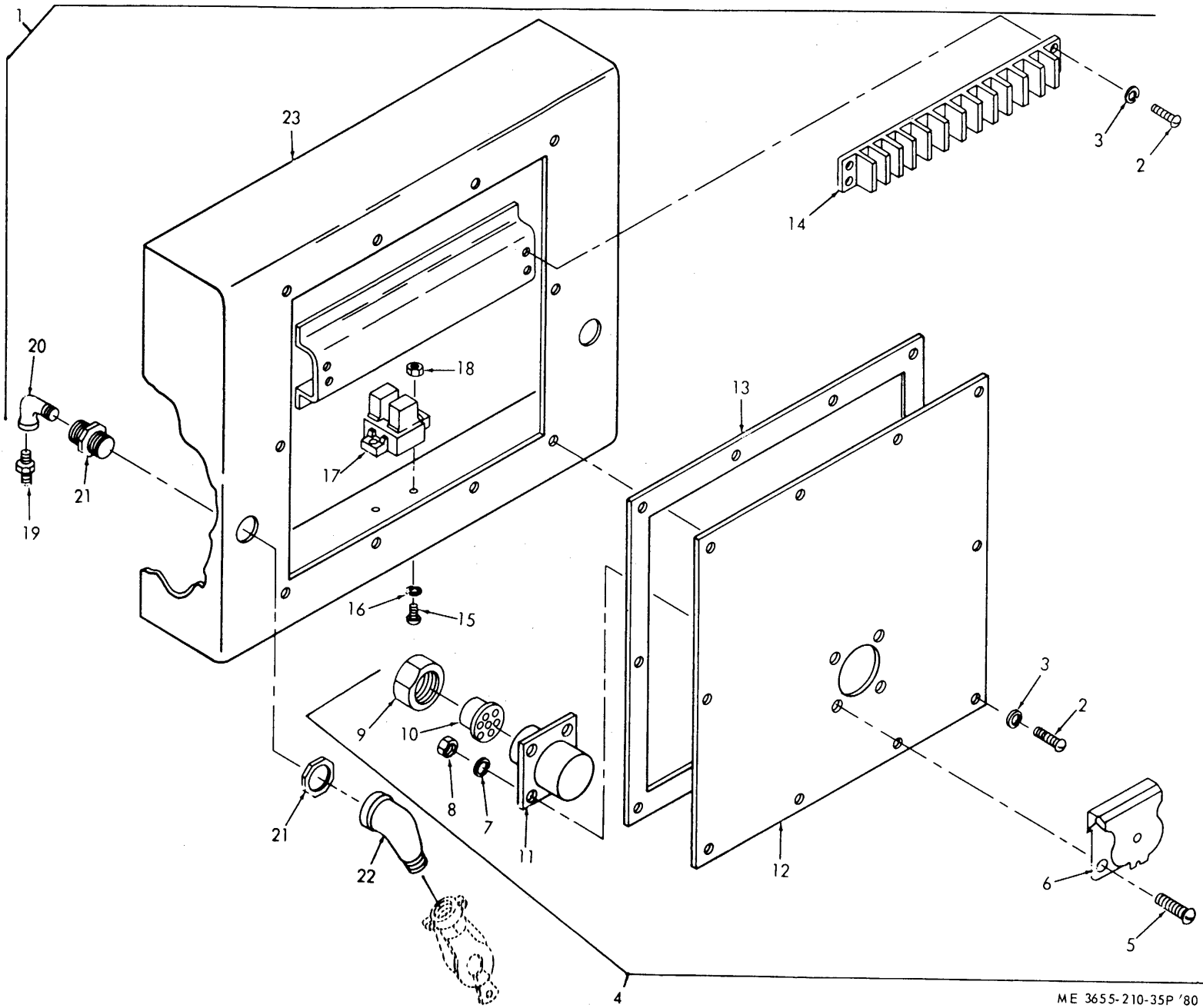

Figure 79. Chassis.

ME 3655-210-35P/79



ME 3655-210-35P '80

Figure 80. Nose Box.

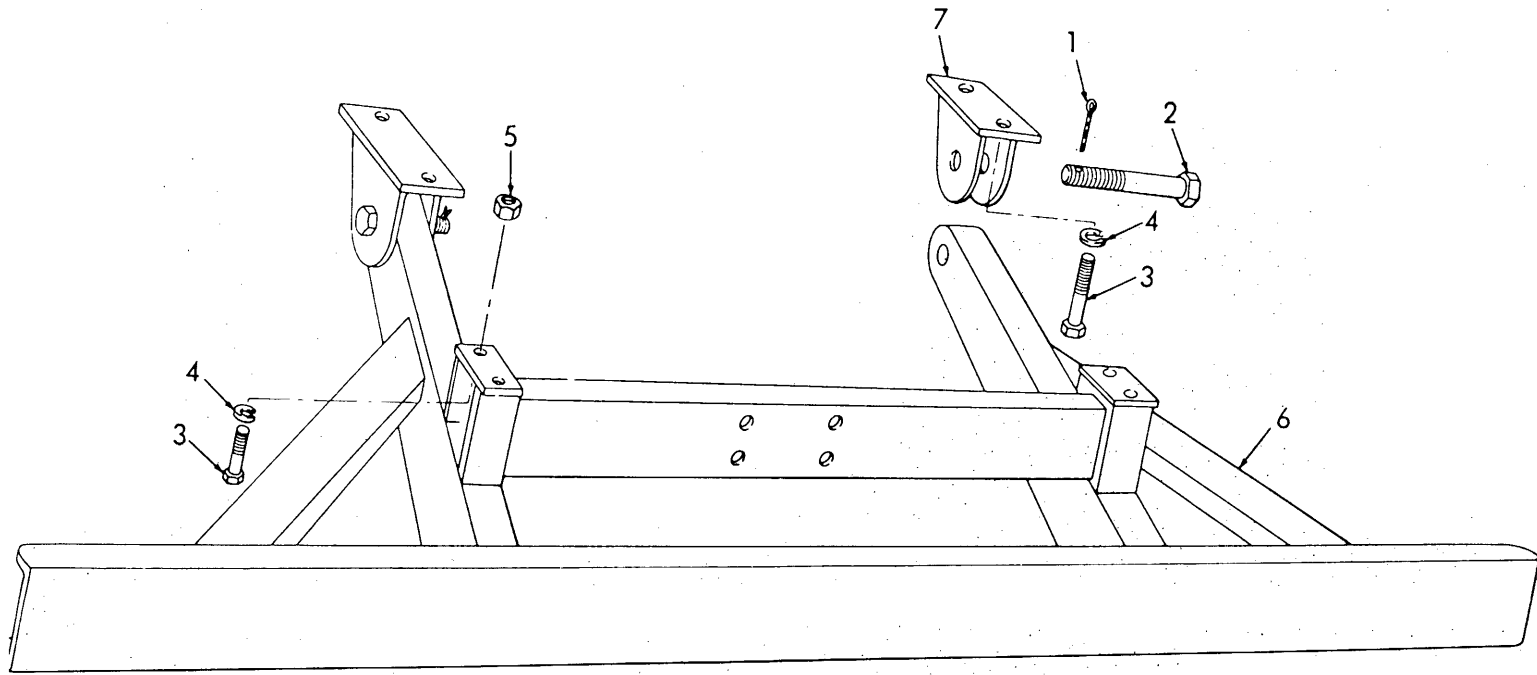

ME 3655-210-35P/81

Figure 81. Bumper.

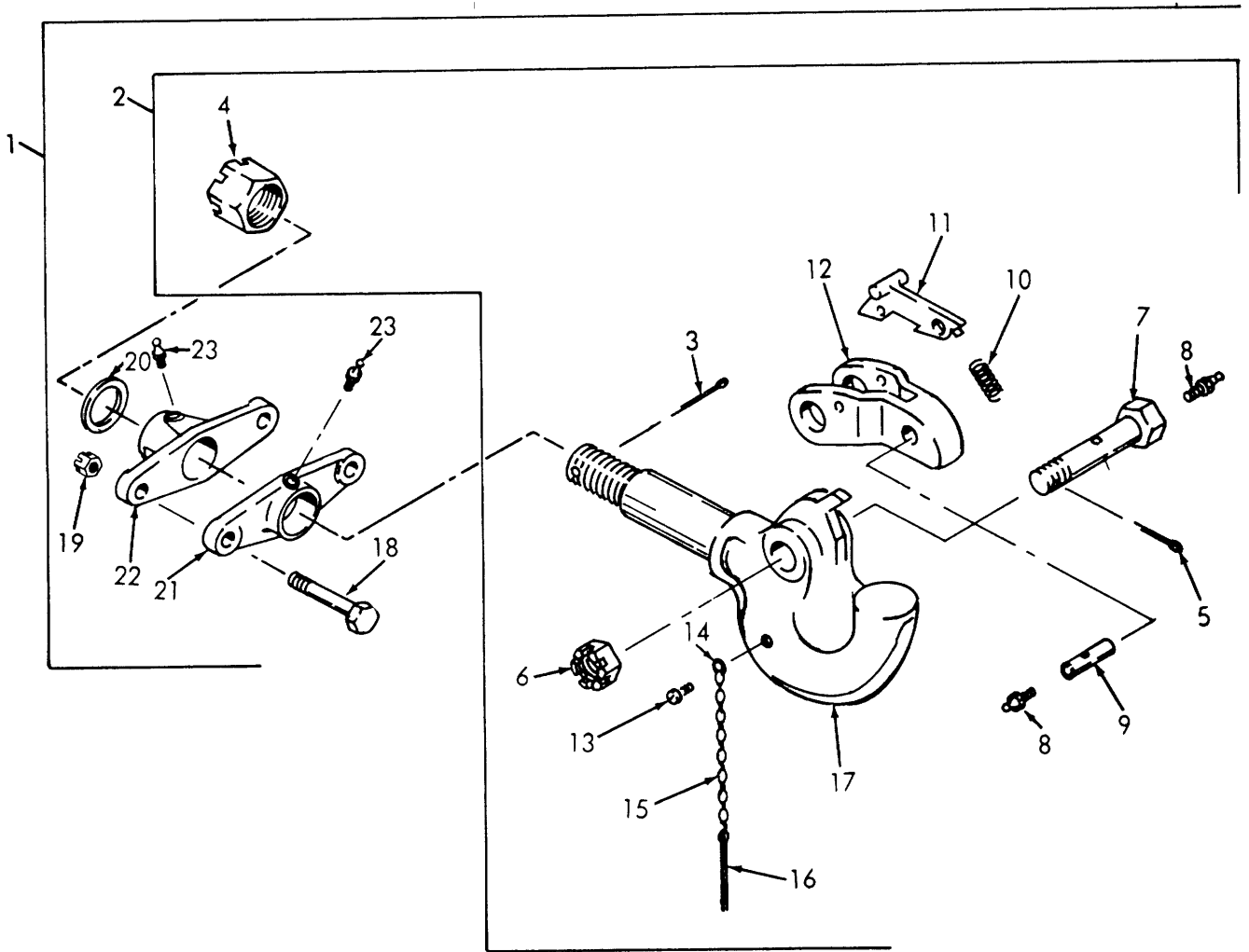

ME 3655-210-35P/82

Figure 82. Pintle.

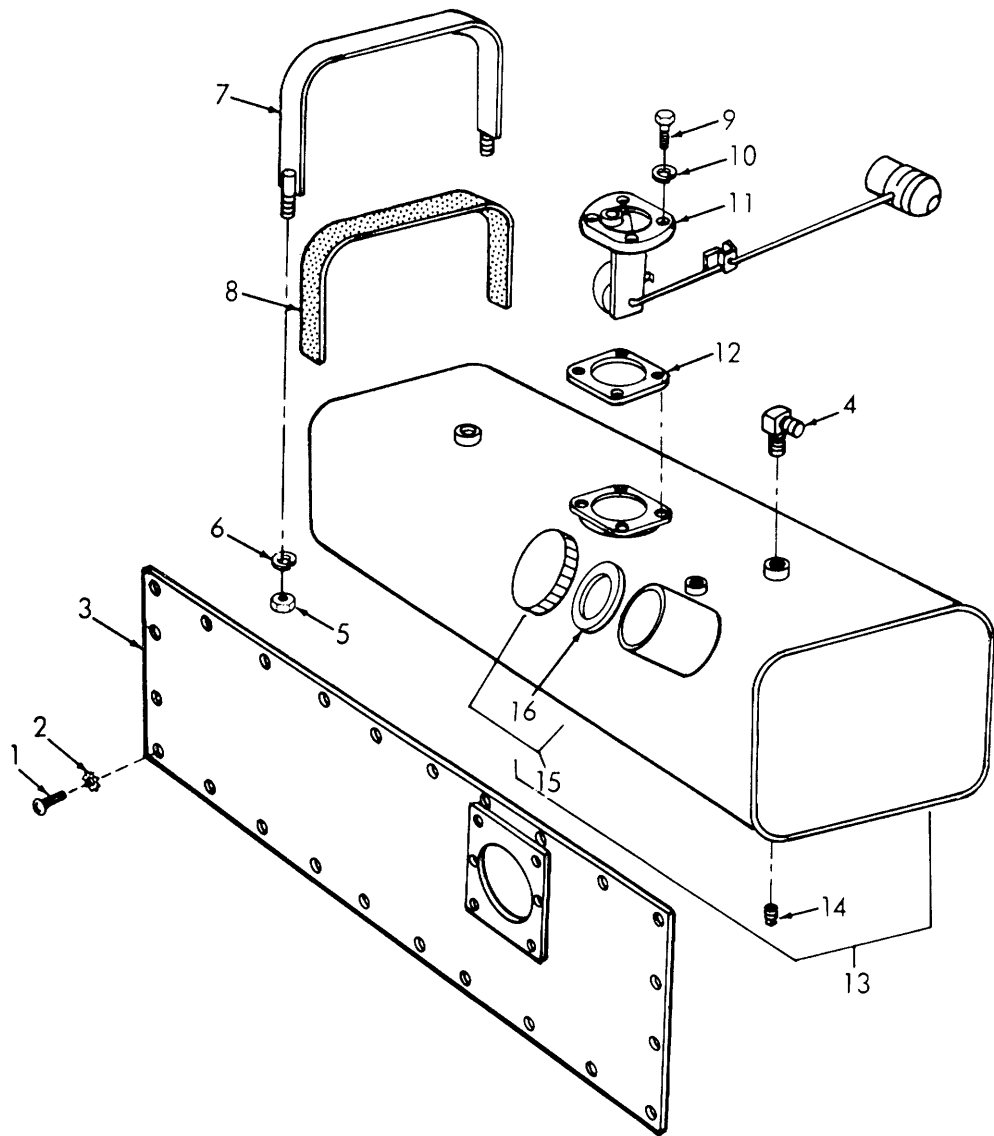

ME 3655-210-35P/83

Figure 83. Fuel Tank.

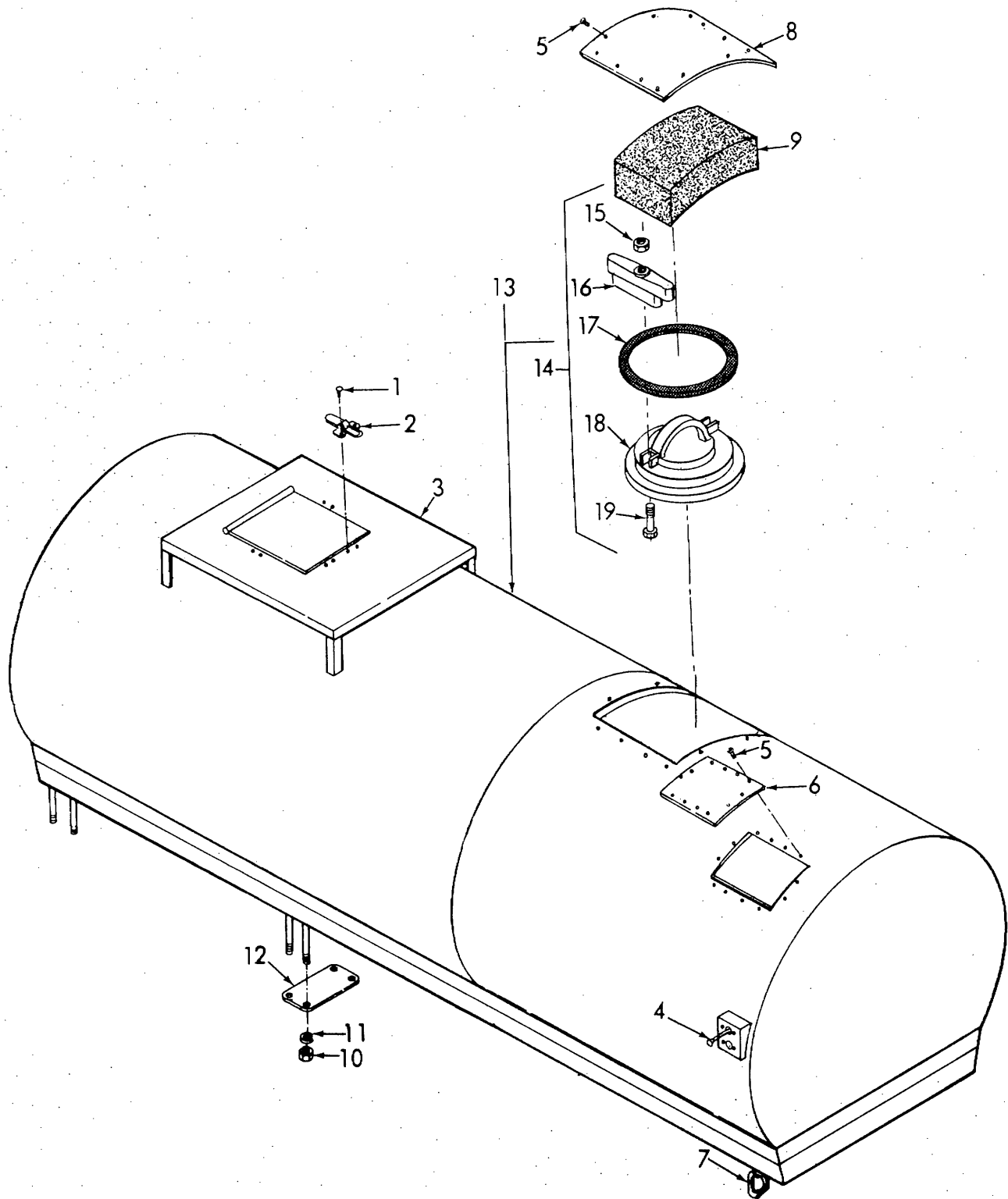

ME 3655-210-35P/84

Figure 84. Pressure Vessel and Housing.

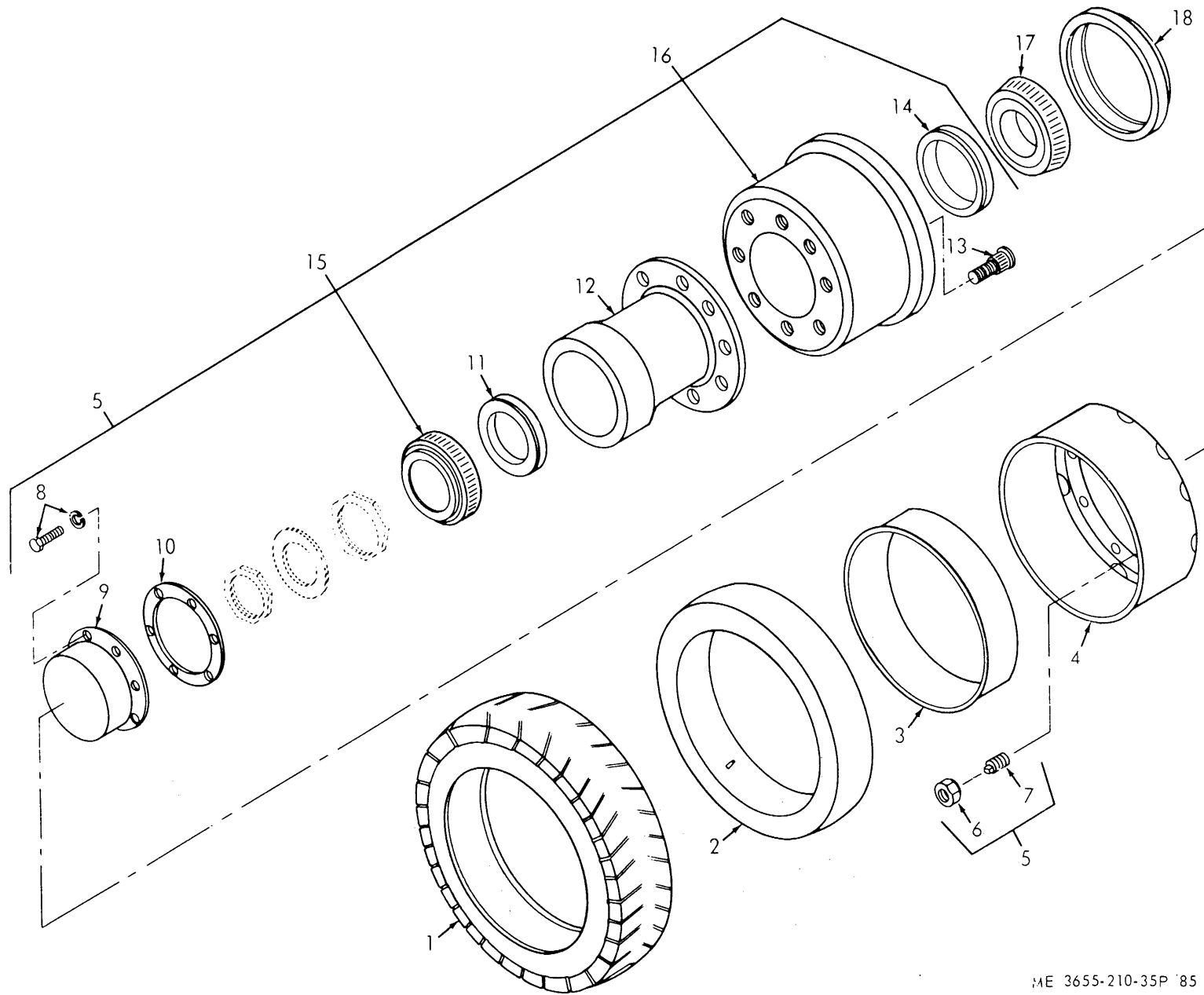

ME 3655-210-35P 85

Figure 85. Hub, Tires and Wheels.

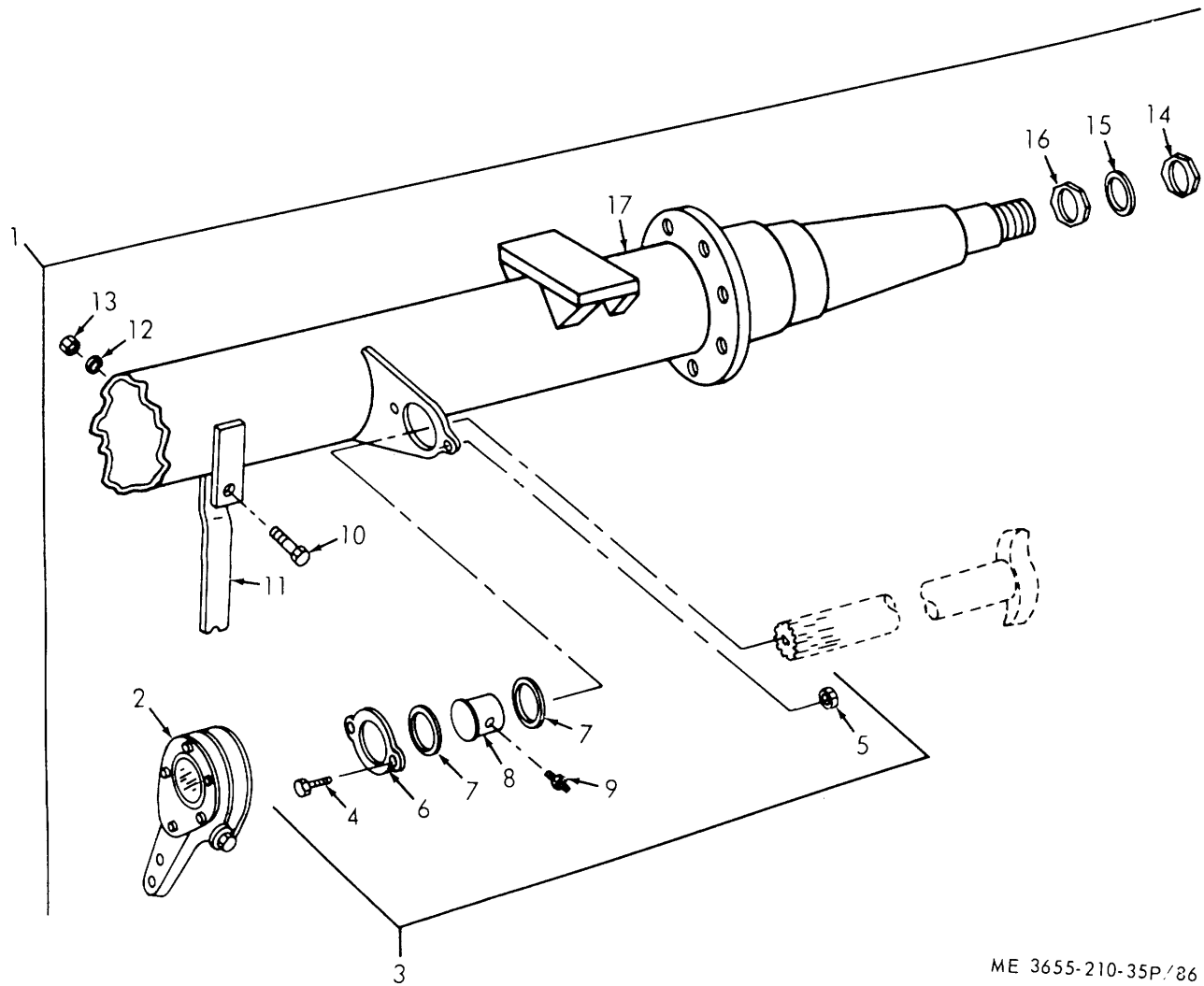

ME 3655-210-35P/86

Figure 86. Vehicular Axle.

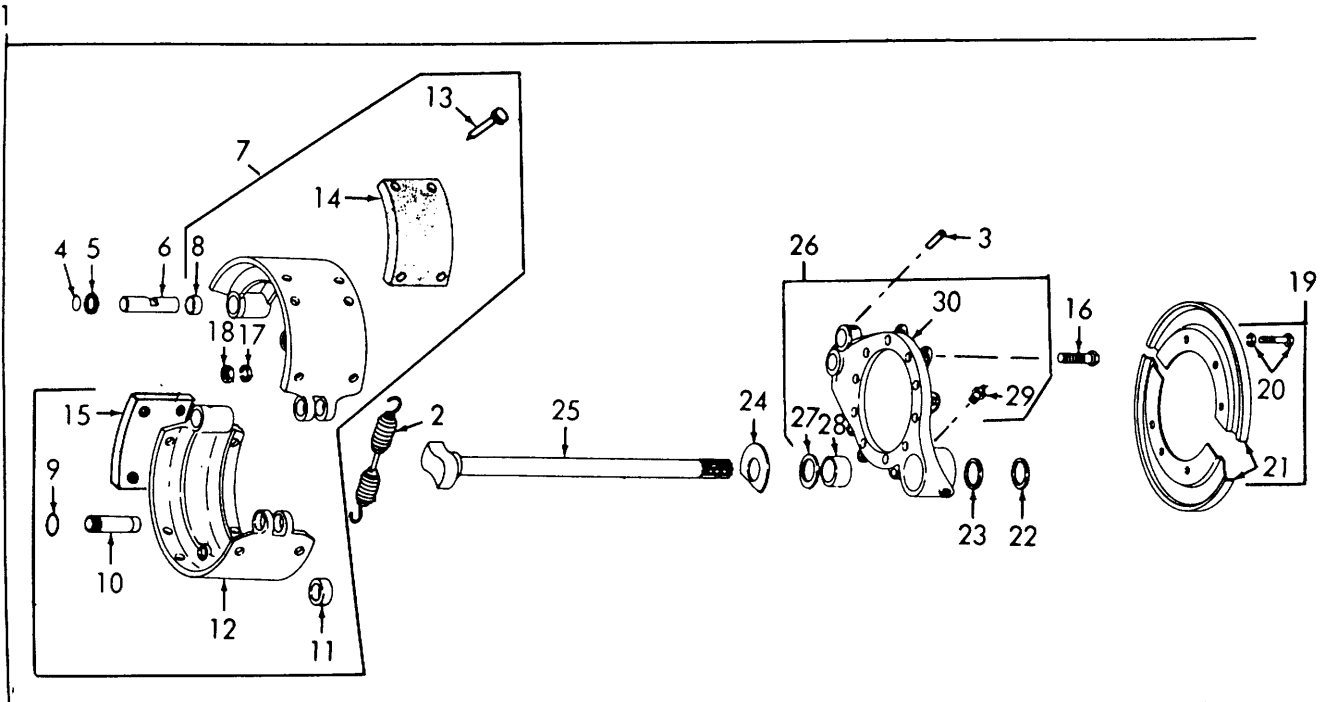

ME 3655-210-35P/87

Figure 87. Service Brakes.

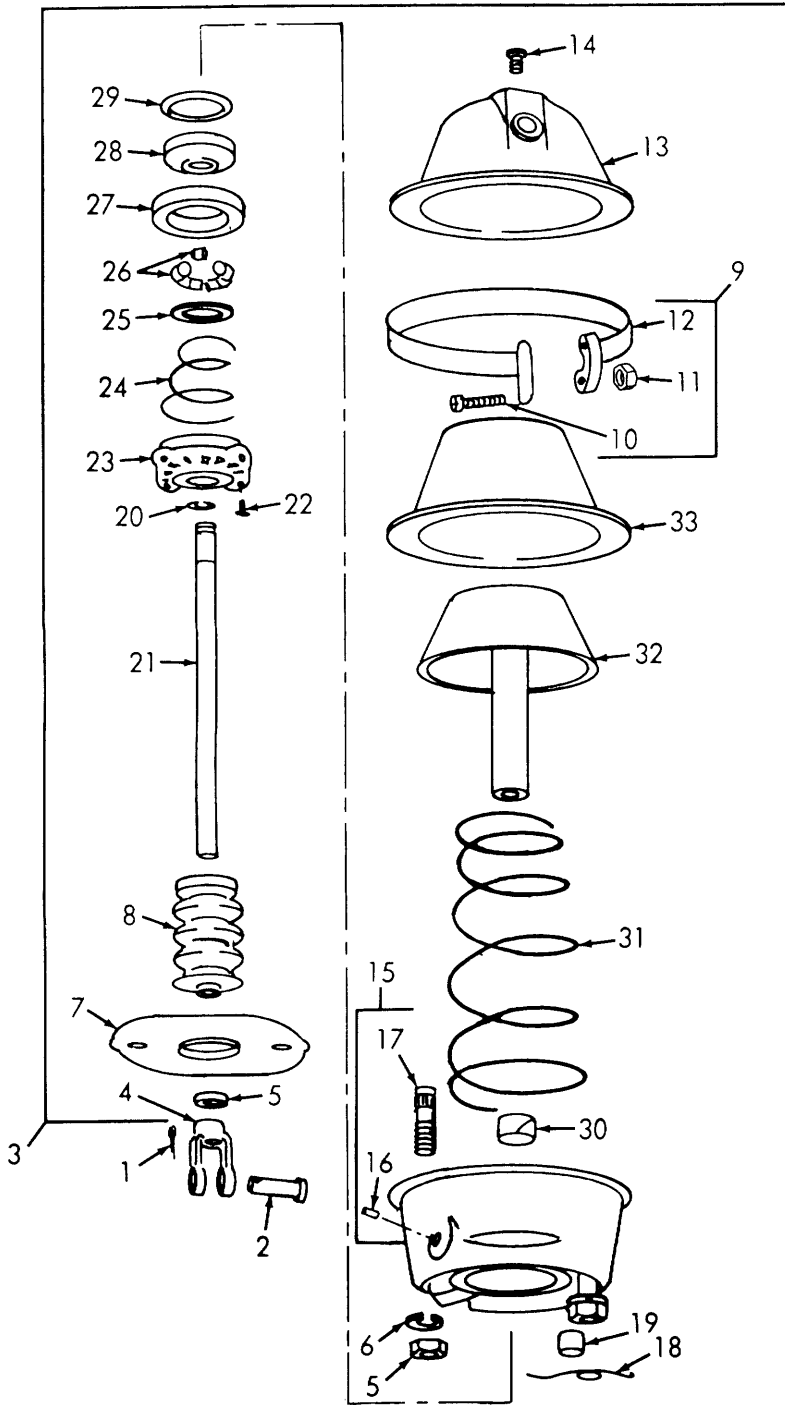

ME 3655-210-35P/88

Figure 88. Air Brake Chamber.

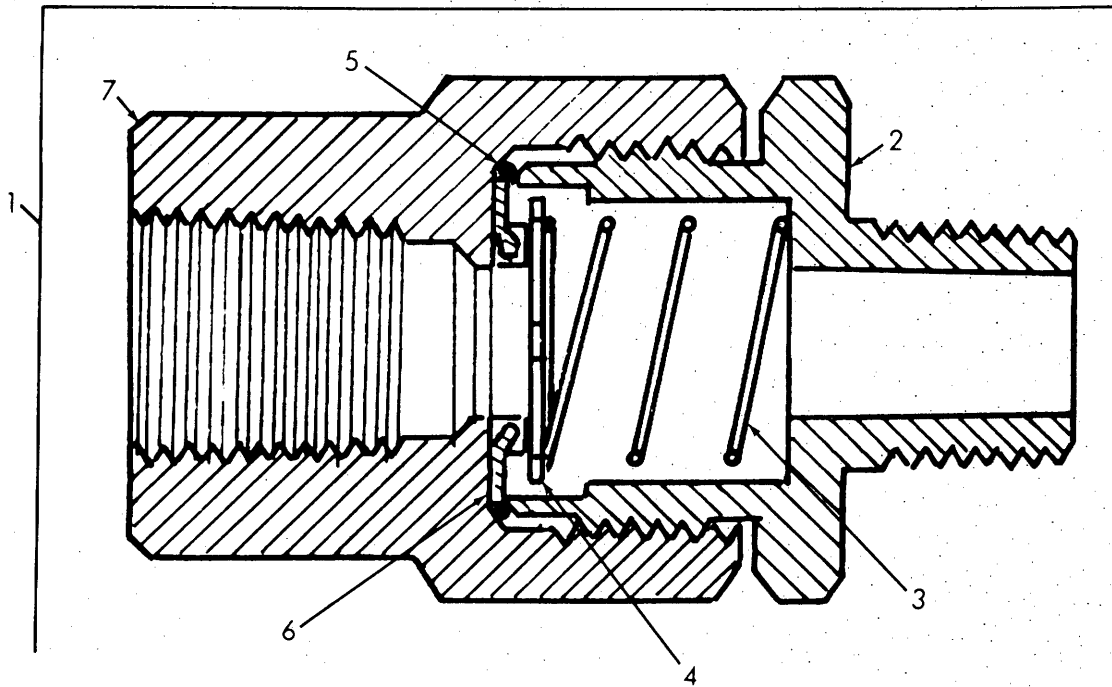

ME 3655-210-35P/89

Figure 89. Check Valve.

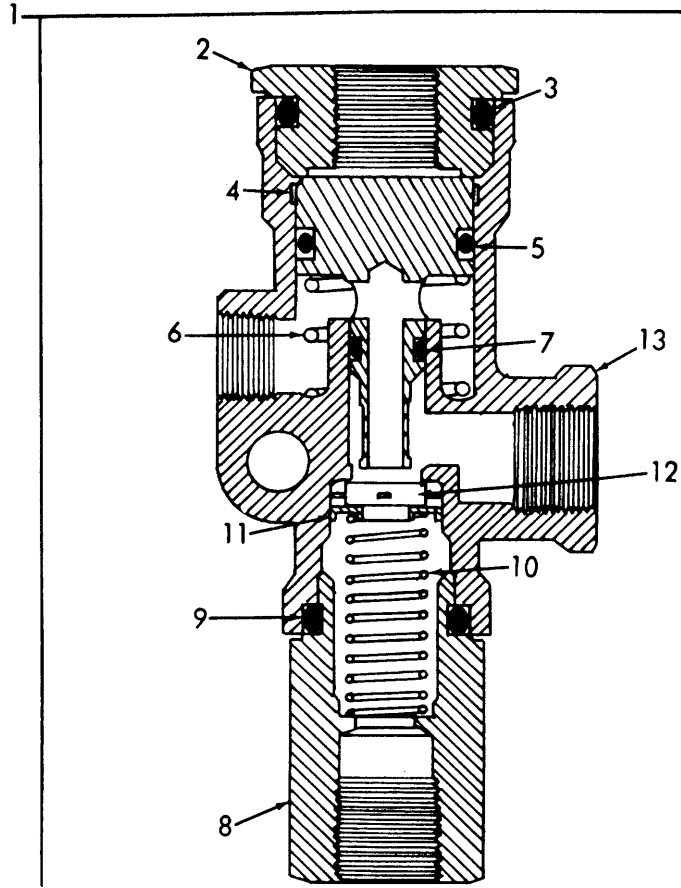

ME 3655-210-35P/90

Figure 90. Trailer Release Valve.

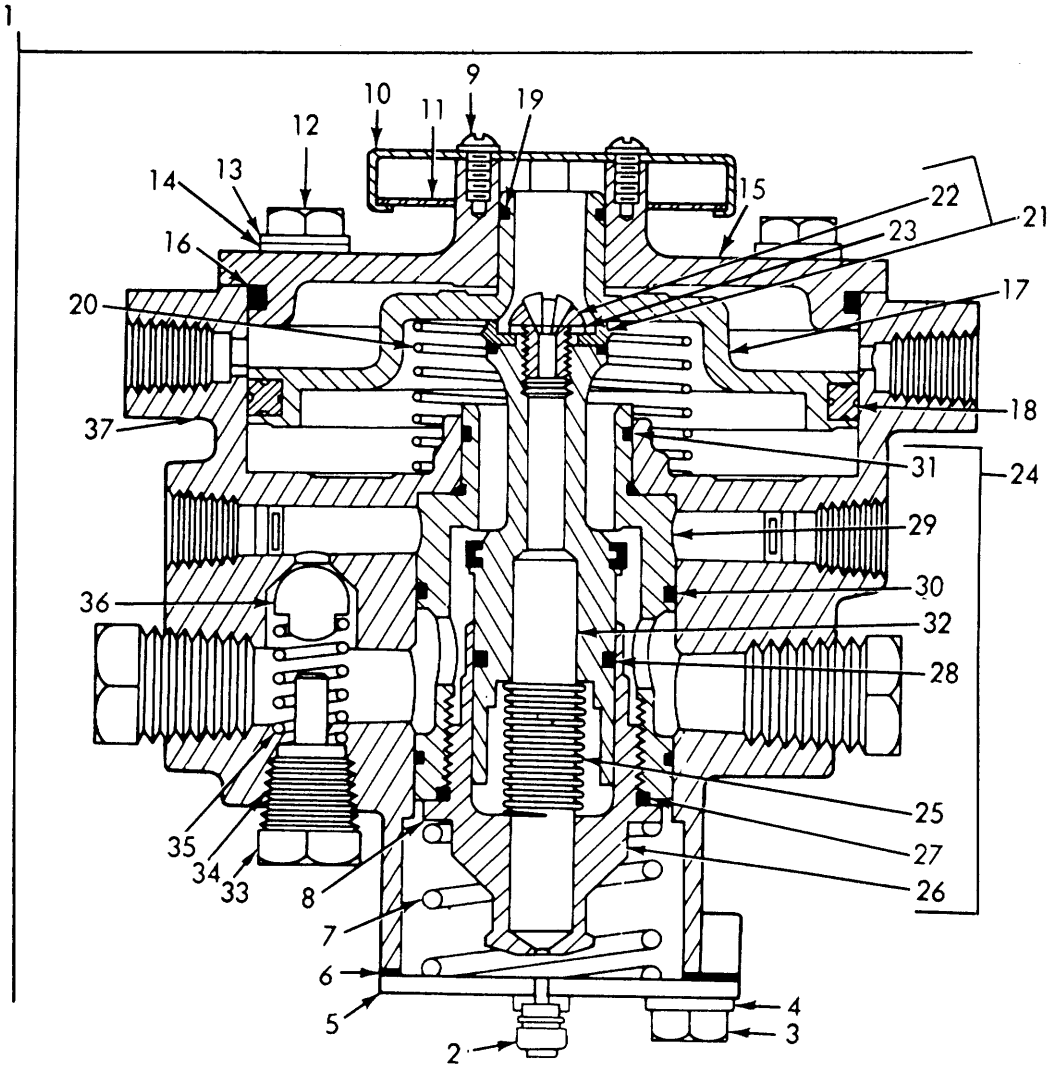

ME 3655-210-35P/91

Figure 91. Emergency Relay Valve.

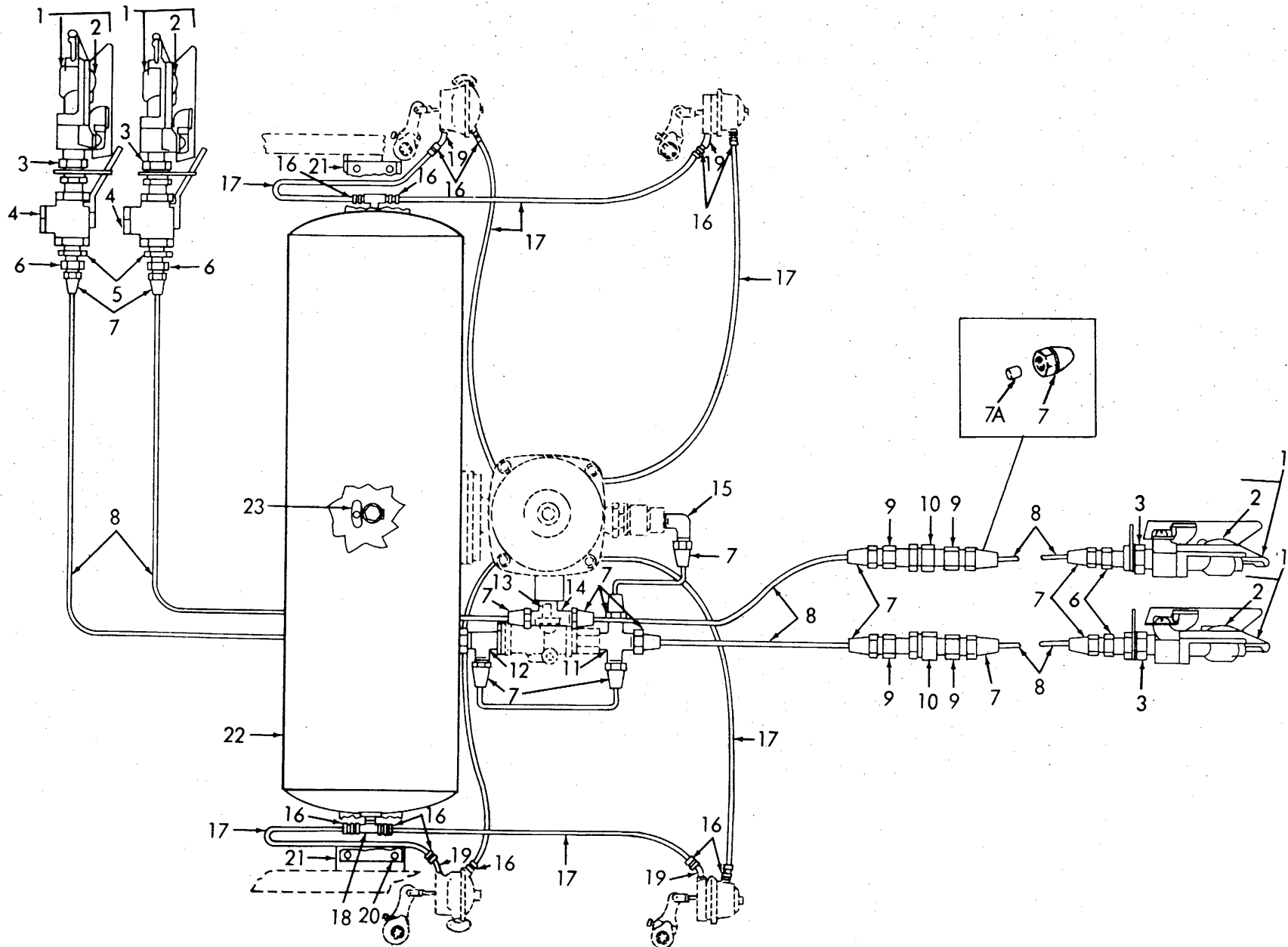
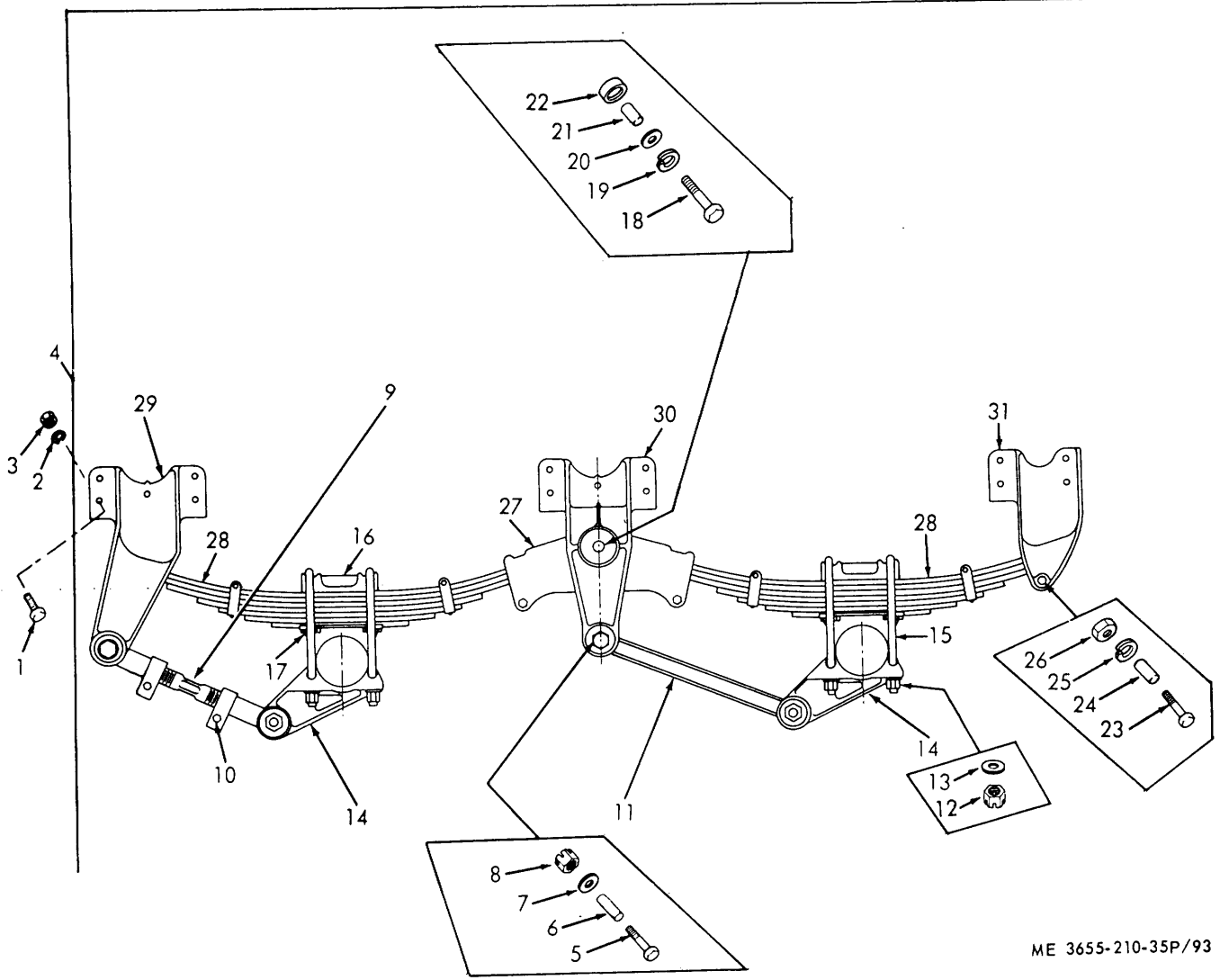
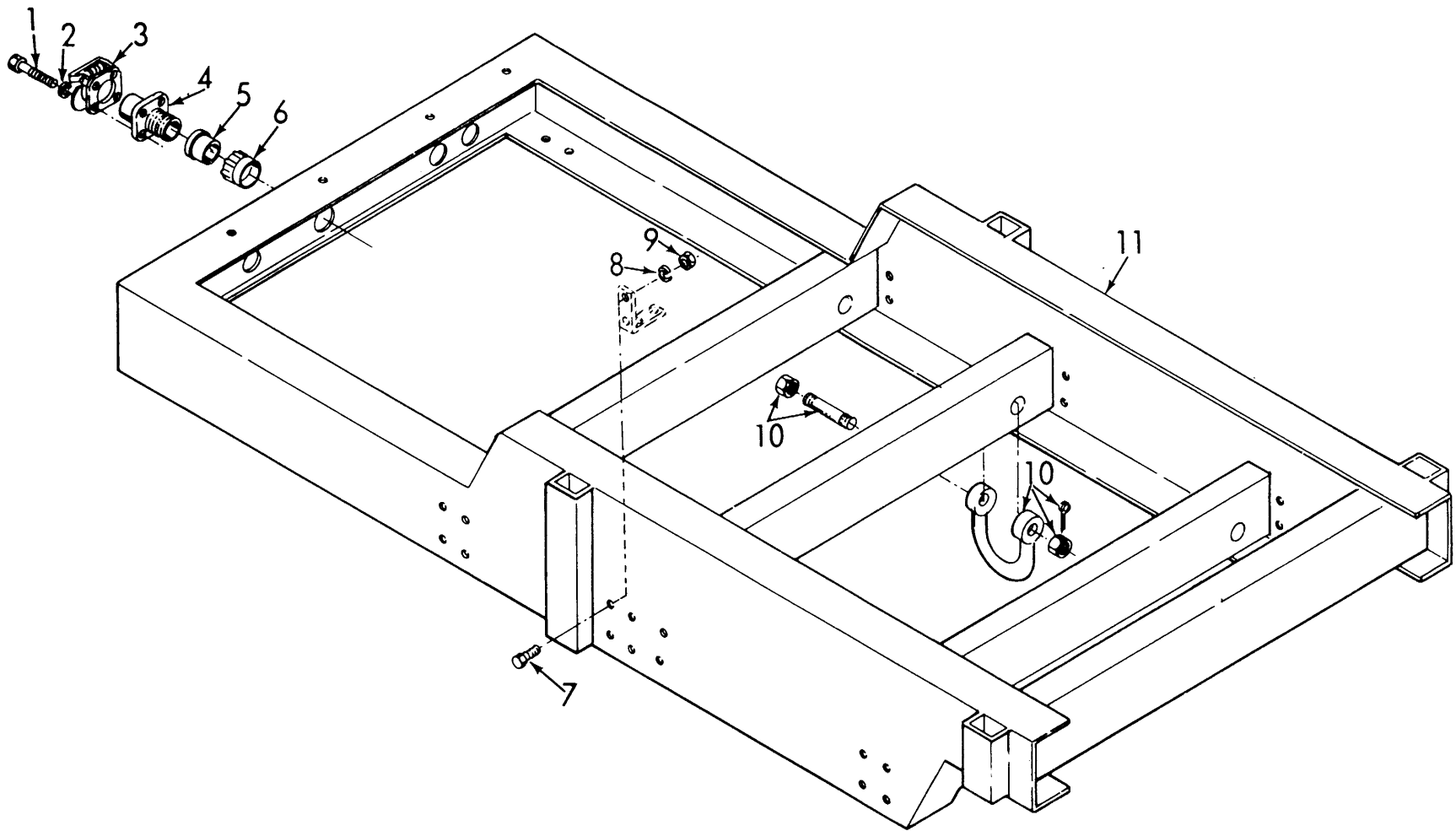

Figure 92. Air Brake System.



ME 3655-210-35P/93

Figure 93. Tandem.



ME 3655-210-35P/94

Figure 94. Rear Frame.

**Section V. INDEX-FEDERAL STOCK NUMBER AND REFERENCE NUMBER
CROSS-REFERENCE TO FIGURE AND ITEM NUMBER**

<u>Stock Number</u>	<u>Figure No.</u>	<u>Item No.</u>	<u>Stock Number</u>	<u>Figure No.</u>	<u>Item No.</u>
1440-689-6180	71	14	2910-368-6657	27	6
1560-994-4309	84	7	2910-374-8107	58	17
1660-099-7064	56	35	2910-715-5328	8A	1
1660-180-6451	60	11	2910-717-3792	83	15
1660-211-4585	60	10	2910-776-7902	27	13
1660-216-6139	56	20	2910-788-3702	14	5
1660-449-1408	56	7	2910-979-3541	6	1
1660-449-1408	56	19	2920-062-8634	15	4
1660-449-1447	56	4	2920-069-7308	56	16
1660-485-4189	56	41	2920-353-7422	15	13
1660-507-0405	56	48	2920-391-2989	16	10
1660-507-0406	56	24	2920-529-7652	15	8
1660-698-6312	56	14	2920-540-7144	11	11
1660-699-0197	56	33	2920-626-8302	11	10
1660-699-8882	56	22	2920-699-5210	56	12
2030-300-9405	50	22	2920-810-7082	11	4
2510-672-4739	73	15	2935-846-3884	94	4
2520-813-7541	87	28	2940-371-4585	8	15
2530-121-0385	86	7	2940-529-2738	14	17
2530-420-8725	88	3	2940-542-3807	14	1
2530-420-8728	88	3	2990-024-2669	58	14
2530-421-1415	85	5	2990-083-8556	7	6
2530-421-1416	85	5	2990-205-4649	9	8
2530-513-9932	71	15	2990-294-1916	10	6
2530-513-9933	70	19	2990-297-4847	60	3
2530-670-5336	71	1	2990-374-8106	58	20
2530-703-9493	91	1	2990-585-5235	56	13
2530-724-1363	92	1	2990-599-4409	54	13
2530-737-7826	92	10	2990-678-6065	57	5
2530-887-5506	85	16	2990-751-8903	61	41
2530-888-2286	87	7	2990-977-2596	64	19
2530-983-4100	70	18	2990-979-3538	7	5
2530-980-1701	43	16	2995-197-5863	9	9
2530-980-1708	43	17	3030-529-0348	16	2
2530-980-1709	43	18	310-045-3296	74	2
2540-019-7429	61	38	3110-100-0335	85	14
2540-086-8586	58	13	3110-100-0670	85	17
2540-096-5729	61	18	3110-278-7282	1	33
2540-096-5730	61	21	3110-293-8997	85	11
2540-096-5731	61	20	3110-293-8998	85	15
2540-096-5733	57	3	3655-084-0464	65	9
2540-096-5735	57	6	3655-400-6996	52	9
2540-096-5736	57	24	3655-400-6997	78	4
2540-096-5741	57	1	3655-420-4891	50	12
2540-213-7535	60	18	3655-420-4892	1	22
2540-312-2058	61	11	3655-580-8987	52	12
2540-345-0803	61	35	3655-584-1334	63	2
2540-395-7534	60	4	3655-591-7421	47	4
2540-420-8374	43	2	3655-629-2301	1	16
2540-421-1516	86	11	3655-633-4490	2	50
2540-421-1520	76	24		46	10
2540-421-1521	72	9	3655-649-8402	52	13
2540-475-4783	85	3	3655-649-8403	3	29
2540-536-2641	54	1	3655-649-8404	3	33
2540-566-7795	61	39	3655-653-5713	65	6
2540-679-1237	54	12	3655-653-5714	2	49
2540-707-9813	56	18	3655-977-2519	64	5
2540-772-2050	82	1	3655-979-3474	4	14
2540-921-5069	72	2	3655-979-3475	4	8
2590-030-6943	70	4	3655-979-3476	4	9
	71	4	3655-989-2960	2	44
2590-421-1517	59	6		3	14
2590-421-1518	70	1		28	8
2590-421-1519	69	7		65	15
2590-510-8829	70	16	3655-991-9928	28	11
	71	11	3810-877-4714	76	2
2590-567-9294	57	2	4210-012-6883	55	21
2590-659-8262	75	14	4210-177-5827	46	7
	78	7		46	17
2610-051-9450	85	2	4210-420-4894	2	4
2610-262-8653	85	1	4210-522-2626	57	21
2805-360-8334	21	4	4210-540-2651	2	19
2805-536-8830	26	16		2	42
2805-536-8835	9	3	4210-540-2652	2	48
2805-708-9194	26	1	4210-658-5473	51	1
2910-282-7557	27	9	4310-400-6785	30	7
2910-305-5749	27	11	4320-679-8181	62	1
2910-354-4710	8A	8	4300-219-4709	59	15
2910-358-4316	27	7	4440-420-4893	3	38
2910-358-4317	27	8	4520-349-4318	56	21
2910-358-5327	27	10	4520-546-3524	56	26
2910-367-3621	8A	15	4520-608-4663	57	15

**Section V. INDEX-FEDERAL STOCK NUMBER AND REFERENCE NUMBER
CROSS-REFERENCE TO FIGURE AND ITEM NUMBER**

<u>Stock Number</u>	<u>Figure No.</u>	<u>Item No.</u>	<u>Stock Number</u>	<u>Figure No.</u>	<u>Item No.</u>
4720-177-5820	65	10	5305-263-3211	67	1
4720-435-4309	61	46		92	20
4720-555-8015	50	2	5305-269-3213	63	3
4720-653-5717	65	3	5305-269-3214	48	1
4720-708-4809	8	4	5305-269-3215	70	7
4730-012-7951	88	14		71	7
4730-018-9566	8	10	5305-269-3218	72	1
4730-050-4203	82	8	5305-269-3219	54	14
	82	23		65	29
4730-050-4208	70	37	5305-269-3226	18	10
	71	26	5305-276-7951	53	4
4730-172-0010	71	12	5305-364-7196	8A	3
4730-187-0838	60	8	5305-543-5743	76	3
4730-188-1877	26	5	5305-558-3012	15	5
4730-194-1122	43	25	5305-579-0494	55	29
4730-196-2055	28	9	5305-616-4831	58	8
4730-202-6693	28	10	5305-680-9197	70	17
4730-221-2136	61	13		71	13
4730-221-2139	61	12	5305-701-5071	66	5
4730-230-1996	27	4	5305-723-9385	63	13
4730-231-4007	57	8	5305-725-4183	69	13
4730-231-4009	57	9	5305-826-1783	8A	31
	59	1	5305-844-9888	58	11
4730-254-2744	63	51	5305-855-0897	57	13
4730-266-0532	14	3	5305-889-3000	53	1
4730-277-8753	63	24	5305-889-3002	196	14
4730-278-4774	63	22	5305-958-5246	4	11
4730-366-6256	22	4		63	42
4730-603-5599	59	2	5305-958-5477	56	38
4730-639-9638	27	5	5305-971-1778	71	2
4730-676-7718	63	37	5305-984-4988	5	27
4730-678-6872	70	15		43	40
	71	10	5305-984-5684	14	12
4730-968-6129	22	36	5305-984-6189	9	7
4730-974-9277	63	15	5305-984-6191	5	12
	64	13		5	32
4730-995-6951	63	16		43	35
4820-142-3036	92	23		44	17
4820-287-4268	63	33		55	14
4820-350-6495	92	4		58	1
4820-369-8070	1	27		58	18
4820-400-6783	90	1	5305-984-6193	56	5
4820-400-6786	3	23		69	2
	3	43	5305-984-6194	50	16
4820-400-6787	2	41		55	19
4820-400-6788	1	24	5305-984-6195	55	30
4820-420-8726	1	34		8A	9
4820-595-4151	63	41	5305-984-6196	54	6
4820-618-7253	2	9		55	2
	3	7	5305-984-6203	55	10
4820-618-7254	2	47	5305-984-6221	61	28
4820-733-3900	51	7	5305-988-1721	6	7
4820-928-7576	89	1		2	1
4820-974-0797	52	14	5305-988-1723	20	7
5305-012-0757	6	4	5305-988-1724	44	6
5305-013-1375	15	2		77	5
5305-042-9478	46	20	5305-988-1725	4	15
5305-043-6750	77	1		20	5
5305-045-1988	16	7		74	10
5305-053-1118	61	26		76	1
5305-054-1180	83	1	5305-989-7434	1	25
5305-054-6668	61	40		43	13
5305-068-0500	2	1		53	1
	78	5		56	1
5305-068-0501	31	1		56	28
	75	11		59	3
5305-068-0502	5	34		67	7
	31	5		68	4
	61	47		73	16
5305-071-1778	70	2		74	1
5305-071-2511	10	1		74	8
5305-090-2304	57	20		75	8
5305-151-1848	56	25		79	2
5305-214-3016	221	1		80	2
5305-225-3839	50	9		84	5
	74	12	5305-989-7435	73	5
	86	10		76	19
	94	1	5305-993-1851	74	4
5305-253-5626	82	13		77	8
5305-267-8955	70	11		78	9
5305-269-3211	16	3	5305-995-3442	16	12
	63	6	5306-150-9105	61	1

**Section V. INDEX-FEDERAL STOCK NUMBER AND REFERENCE NUMBER
CROSS-REFERENCE TO FIGURE AND ITEM NUMBER**

<u>Stock Number</u>	<u>Figure No.</u>	<u>Item No.</u>	<u>Stock Number</u>	<u>Figure No.</u>	<u>Item No.</u>
5306-151-1423	61	14	5310-167-0721	56	11
5306-151-1426	61	5	5310-167-0860	56	39
5306-206-4931	61	22	5310-167-0876	58	12
5306-208-9031	8	5	5310-167-0877	55	31
5306-225-8494	20	9		58	16
5306-225-8497	1	7		61	43
	14	6	5310-167-0878	56	9
	18	1		56	29
	72	18	5310-176-8135	54	8
5306-225-8499	72	21		55	5
5306-225-8503	64	1		55	7
5306-299-23-3	10	2		58	3
	26	10	5310-176-8138	56	3
5310-010-3088	77	3		59	5
5310-010-3101	6	2		61	3
5310-010-3319	15	3	5310-176-8140	61	17
5310-010-3320	8	6		61	24
	14	9	5310-176-8160	7	1
	15	10	5310-194-1540	15	6
	20	10	5310-205-9981	21	2
5310-011-5545	77	2	5310-209-0786	61	48
5310-012-0214	7	2		63	43
5310-012-0239	70	12	5310-209-0788	53	2
5310-012-0377	83	5		56	32
5310-012-0379	14	13	5310-209-0965	46	21
5310-012-0380	80	7	5310-225-6993	70	6
5310-012-0399	14	14		71	6
5310-012-0614	67	5	5310-261-7341	6	8
	68	1		10	3
5310-012-0622	5	14		20	2
	43	38		26	11
	44	19	5310-271-4645	61	42
	50	18	5310-285-1623	9	13
	69	4	5310-353-5895	9	12
	80	18	5310-366-6163	8	14
5310-012-3221	11	8	5310-368-4943	17	19
5310-013-1381	15	12	5310-407-9566	2	28
5310-013-4556	14	8		3	10
5310-013-8530	8A	17		3	40
5310-042-6903	52	6		4	6
	73	19		18	2
	79	4		46	2
5310-042-6915	8A	16		63	45
5310-043-2226	1	4		64	2
	2	24		72	19
	43	33	5310-431-4320	88	5
	52	5	5310-515-8058	55	8
	53	2	5310-543-5653	8	7
	68	2	5310-582-5965	2	2
	73	2		4	12
	73	13		5	17
	75	9		5	35
	75	21		31	2
	76	4		44	7
	76	23		50	10
	77	9		58	7
	78	10		60	2
	79	3		60	13
5310-045-3296	56	2		61	2
	57	14		61	163
	59	4		61	23
	67	6		66	2
	80	3		72	6
5310-045-3299	5	13		76	12
	43	36		77	6
	44	18		78	6
	54	7		86	12
	55	4		94	2
	55	15	5310-584-5272	69	14
	56	31		81	4
	58	2		94	8
	58	19	5310-595-6326	4	7
	59	3	5310-595-7237	11	6
	80	16	5310-596-7691	18	6
	55	24		83	2
5310-045-4007	66	11	5310-596-7693	50	17
5310-045-5205	71	8	5310-627-6128	54	15
5310-050-3275	11	7	5310-637-2534	8	8
5310-061-1258	11	7	5310-637-9541	16	4
5310-061-7326	58	9		18	11
5310-087-7493	76	7		48	2
5310-141-1795	61	15		63	4
5310-167-0721	1	8			

**Section V. INDEX-FEDERAL STOCK NUMBER AND REFERENCE NUMBER
CROSS-REFERENCE TO FIGURE AND ITEM NUMBER**

<u>Stock Number</u>	<u>Figure No.</u>	<u>Item No.</u>	<u>Stock Number</u>	<u>Figure No.</u>	<u>Item No.</u>
5310-637-9541	65	30	5330-253-2469	9	17
	72	3	5330-298-0775	14	16
	83	6	5330-369-3465	52	16
	92	20	5330-369-3466	52	19
5310-655-6314	11	1	5330-369-3567	52	8
5310-656-9371	69	15	5330-420-1667	80	13
5310-685-3228	16	8	5330-420-1668	85	10
5310-732-0558	72	4	5330-420-1670	59	14
5310-761-1681	2	29	5330-435-5318	2	43
	3	9	5330-437-1255	84	17
	3	39	5330-485-8517	2	15
	4	5	5330-542-1420	26	14
	18	3	5330-568-9183	8	24
	46	1	5330-618-4151	61	56
	63	47	5330-640-9612	57	23
	64	3	5330-860-7881	85	18
	72	20	5330-923-5007	87	27
5310-761-6882	5	36	5340-400-3437	3	1
	31	3	5340-400-3454	2	32
	61	49	5340-400-3473	1	30
	63	46	5340-400-5521	27	26
	75	15	5340-449-1448	56	23
	78	3	5340-456-2626	73	17
	86	13	5340-510-8828	70	14
5310-772-3887	1	5		71	9
	2	25	5340-620-5032	5	19
	4	13	5340-680-4468	74	11
	5	16	5340-999-4129	73	21
	80	8	5905-193-3263	55	11
5310-776-0105	82	20	5905-518-5334	55	12
5310-776-8112	8	9	5910-281-0773	50	21
5310-777-6325	69	19	5910-668-3544	18	5
5310-778-2813	16	5	5910-683-7161	50	20
	18	12	5915-284-4363	54	9
	48	3		58	4
	54	16	5915-449-1454	56	30
	63	5	5915-501-3334	56	34
	65	31	5925-026-4767	80	17
	67	4	5925-201-4795	55	20
	92	2	5925-296-8123	5	33
5310-809-3078	2	3	5930-262-9940	44	20
	75	17	5930-275-3128	54	3
	78	2	5930-275-3129	54	2
5310-809-3079	70	5	5930-296-5875	53	9
	71	5	5930-374-8108	61	26
5310-809-4061	72	13	5930-501-3905	5	28
5310-820-6653	69	9	5930-543-8394	5	29
5310-899-0153	16	9	5930-548-9417	56	65
	46	22	5930-552-0161	63	
5310-901-9291	58	6	5930-594-8463	44	21
5310-902-6676	56	8	5930-687-1097	5	
5310-909-1193	16	13		43	
5310-988-4031	55	23	5930-755-4009	5	
5310-888-7643	67	3	5930-755-5674	43	
	68	7	5930-853-7389	61	
5315-013-7238	81	1	5935-149-2834	54	
5315-059-0219	82	16	5935-421-0804	55	
5315-272-6827	9	10	5935-483-6258	74	
5315-289-1499	82	5	5935-636-6605	54	
5315-366-6291	9	14	5940-252-2431	80	
5315-816-1794	9	5	5945-258-3451	55	
5315-816-6777	47	13	5945-259-7750	55	
5315-828-8190	6	5	5945-435-1760	5	
5315-939-2326	9	2	5953-308-0573	55	
	10	24	5970-621-7123	55	
	78	1	5970-621-7125	55	
5315-839-5820	75	16	5975-369-9710	65	
5315-839-5821	76	6	5977-245-0406	60	
5315-839-5822	1	12	5977-312-2069	60	
5315-844-0126	82	3	5977-391-0640	16	
5315-883-2961	73	9	6105-400-6789	50	
5325-202-4005	79	9	6105-980-1683	48	
5325-263-6632	61	29	6110-436-1391	18	
5325-276-6089	74	15	6110-980-1681	5	18
	79	7	6115-354-8653	61	
5325-276-6091	63	12	6140-057-2554	4	10
5325-291-9366	79	6	6140-420-5149	4	1
5330-082-8437	57	18	6150-435-2322	65	2
5330-187-3635	1	31	6150-635-2754	17	21
5330-196-5382	1	29	6210-045-8458	5	24
5330-198-6163	60	15	6210-087-7909	5	23
5330-245-5460	8	19	6210-836-2564	5	26

Section**V. INDEX-FEDERAL STOCK NUMBER AND REFERENCE NUMBER
CROSS-REFERENCE TO FIGURE AND ITEM NUMBER**

<u>Stock Number</u>	<u>Figure No.</u>	<u>Item No.</u>
6220-299-7425	66	7
6220-299-7426	66	7
6220-299-7432	53	3
6220-337-6471	68	5
6220-299-7425	66	4
6220-577-3434	66	4
6220-577-3435	66	4
6220-726-1816	66	4
6220-727-3288	66	7
6220-728-9296	66	7
6220-752-5993	67	9
6220-758-0533	67	8
6220-029-8612	53	6
6220-879-3540	53	7
6240-155-7731	5	25
6240-155-8714	66	9
6240-710-2742	68	12
6240-877-3405	67	10
6350-420-4297	74	5
6625-272-8823	5	21
6670-084-0530	65	19
6680-435-4453	5	22
6680-613-0824	43	39
6685-515-5818	43	37
6685-836-1636	57	11
6685-877-2643	1	1
6830-282-0147	65	28
8120-281-3801	1	15
8805-202-3639	66	3
8805-205-2795	66	3

Section

V. INDEX-FEDERAL STOCK NUMBER AND REFERENCE NUMBER
CROSS-REFERENCE TO FIGURE AND ITEM NUMBER

<u>Reference No.</u>	<u>Mfg. Code</u>	<u>Figure No.</u>	<u>Item No.</u>	<u>Reference No.</u>	<u>Mfg. Code</u>	<u>Figure No.</u>	<u>Item No.</u>
AC914	77260	6	1	B1747-1	54713	87	12
AN335-5	88044	7	1	B1747-1A	54713	87	7
AN345-10	88044	56	3	B1787-1	54713	87	1
	88044	59	5	B1787-2	54713	87	1
	88044	61	3	B1820	54713	87	21
AN345-416	88044	61	17	B1820A	54713	87	19
	88044	61	24	B1827-1	54713	85	16
AN4-11A	88044	61	14	B1969	54713	87	11
AN4-3A	88044	61	22	B1993	54713	87	8
AN4-4A	88044	61	1	B2018	54713	87	6
AN4-6A	88044	61	5	B2019	54713	87	5
AN6227-14	88044	60	15	B2021	54713	87	28
AN6227-3	88044	57	23	B2028	54713	86	8
AN6227B-11	88044	1	31	B2029	54713	86	7
AN6227B-19	88044	1	29	B2055A1	54713	86	3
AN815-6B	88044	43	11	B2752	75418	75	18
AN816-2	88044	60	8	B3-121A1	79960	8A	32
AN816-4	88044	57	4	B38-74-18	79960	8A	35
AN816-6B	88044	43	25	B39B81	89513	54	1
AN818-6B	88044	43	10	B46387G1	07464	76	10
	88044	44	3	B46387G2	07464	76	10
AN819-6B	88044	43	9	B46877	07464	80	13
	88044	44	2	B526-2	15852	2	32
AN822-6B	96906	43	30	B526-2-1-2	15552	3	1
AN824-6B	88044	43	12	B53A87	89513	56	21
AN936A10	88044	56	9	B7723309	19207	94	6
	88044	56	29	B7731428	19207	94	3
AN936A516	88044	56	11	B86A55	89513	58	15
AN936A6	88044	58	12	B86G	59730	5	8
AN936A8	88044	55	31	B98A45	89513	61	8
	88044	58	16	CR27-163	79960	8A	11
	88044	61	43	CR37-1X1	79960	8A	21
AN936B6	88044	56	32	CT48-9	79960	8A	7
AN936C8	88044	56	39	CT52-57	79960	8A	6
AN960-416	88044	61	15	CT57-4	79960	8A	30
AN960-8	88044	55	8	CT63-9	79960	8A	10
A21B31	89513	60	16	CT91-3	79960	8A	13
A28C17	89513	55	17	C101-80	79960	8A	20
A30B65	89513	54	3	C101-269	79960	8A	23
A31-3-982	90129	65	1	C106-2	79960	6	3
A332	41947	43	24		79960	8A	19
	41947	44	14	C111-17	79960	8A	15
A38	08132	16	2	C120-4	79960	8A	39
A41A89	89513	56	10	C13B68	89513	57	7
A46388	07464	76	9	C131-4X2	79960	8A	22
A46799	07464	69	18	C135-29	79960	8A	29
A4929	41947	2	5	C138-24	79960	8A	28
A5052	41947	44	9	C141-4-5	79960	8A	2
A523338	07464	2	43	C142-68	79060	8A	38
A5864	19207	82	6	C21-176	79960	8A	4
A59A92	89513	56	7	C23-186	79960	8A	12
A60A29	89513	56	19	C29-491	79960	8A	8
A62A58	90513	56	42	C2983-330PSI	06023	52	13
A73C6	48422	3	27	C34781	07464	83	13
A7419	78940	8	19	C4391S7	82647	43	1
A95A37	89513	54	11	C46-6	79960	8A	14
	89513	60	1	C46794	07464	92	21
A9542CB3-4V1617	48422	2	16	C46875	07464	80	4
A9552	48422	2	13	C46876	07464	80	23
BBF1421TYPE12	81348	65	28	C52-7-26	79960	8A	26
BW170M	06853	92	17	C55-6-12	79960	8A	43
B11B97	99513	60	6	C57A88	89513	58	22
B1121	54713	86	2	C6074	75418	77	4
B12-12158	79960	8A	44	C63-224	79960	8A	36
B1214	54713	87	4	C6363-1-15	82647	5	33
B1215	84713	87	23	C66-114-60	79960	8A	33
B1216	54713	87	24	C696-1216	13871	84	14
B1281	54713	86	9	C696-1216-1	13871	84	18
B1286	66289	8	25	C696-1216-2	13871	84	16
B1296S2	66289	8	20	C696-1216-3	13871	84	19
B1459	54713	87	29	C696-1216-4	13871	84	15
B1486	54713	87	2	C696-1216-5	13871	84	17
B1552	54713	87	3	C71-21	79960	8A	24
B1593-10	54713	87	30	C72-15	33334	51	2
B1593-10A	54713	87	26	C72-2A2	33334	51	6
B1652	54713	86	6	C77-18-12	79960	8A	37
B1661	54713	87	9	C7722333	19207	94	5
B1691-1	54713	87	25	C81-50-35	79960	8A	41
B1691-2	54713	87	25	C8363-1	75418	75	14
B1716	54713	87	22		75418	78	7
B1736-1	54713	87	27	C85-28	79960	8A	40
B1742	54713	87	10	C9-75	79960	8A	5

Section

V. INDEX-FEDERAL STOCK NUMBER AND REFERENCE NUMBER
CROSS-REFERENCE TO FIGURE AND ITEM NUMBER

<u>Reference No.</u>	<u>Mfg. Code</u>	<u>Figure No.</u>	<u>Item No.</u>	<u>Reference No.</u>	<u>Mfg. Code</u>	<u>Figure No.</u>	<u>Item No.</u>
DA122	57068	74	9	MS122034	96906	68	7
	57068	79	5	MS13486-1-5	96906	5	7
DA63-3	39709	44	20	MS13486-1-7	96906	5	9
D26814A	48422	2	47	MS13486-2-7	96906	5	4
D26815	49422	3	23	MS15002-1	96906	71	12
	48422	3	43	MS15003-1	96906	70	37
D41A35	89513	56	37		96906	71	26
D46878-1	07464	75	6	MS15570-1251	96906	66	9
D46878Z	07464	75	7		96906	68	12
D77A16	89513	58	23	MS15795-906	96906	66	11
EA2323	14959	63	41	MS20066-233	96906	47	13
EA9005	14959	63	33	MS20183N3	96906	56	8
EB5-59	82647	55	25	MS20341-416S	96906	58	6
E27379A	48422	2	41	MS20341-6S	96906	55	23
E49651	48422	2	9	MS20341-8C	96906	61	42
	48422	3	7	MS20341-8S	96906	54	8
E49651-6	48422	2	15		96906	55	5
E95A37	89513	57	12		96906	55	7
FD34828-8	07464	83	3		96906	58	3
FD41093-2	07464	31	6	MS20822-2	96906	57	8
FP900	70955	27	17	MS20822-4	96906	57	9
FP901	70955	27	22		96906	59	1
FP903	70955	27	19	MS20913-1S	96906	61	13
FP904	70955	27	18	MS20913-4S	96906	61	12
FP905	70955	27	23	MS21044N6	96906	8	7
FP906	70955	27	24	MS21045-3	96906	58	9
FP911FP907	70955	7	16	MS24621-15	96906	58	11
FP913	70955	27	20	MS24621-5	96906	61	26
FP914	70955	27	26	MS24638-34	96906	66	13
FP918	70955	27	25	MS24665-132	96906	9	2
FP920	70955	27	14		96906	78	1
FP927	70955	27	15	MS24665-134	96906	75	16
FP948	70955	27	21	MS24665-351	96906	76	6
F1354	54713	85	18	MS24665-353	96906	1	12
F1523	54713	86	16	MS24665-425	96906	81	1
F1530	54713	86	14	MS24665-69	96906	6	5
F1531	54713	86	15	MS25102-22	96906	5	31
GEZ1901-7	03510	48	5		96906	43	41
GEZ1901-7A	03510	48	8	MS25102-23	96906	5	28
GEZ1901-7B	03510	48	6	MS25102-30	96906	5	30
GEZ1901-7C	03510	48	9	MS25103-23	96906	5	29
GEZ1901-7D	03510	48	7	MS27142-1	96906	5	2
GM445573	21102	50	24	MS27142-2	96906	5	5
G13B74	89513	57	10	MS27148-1	96906	5	3
HM212011	60038	85	11	MS27148-2	96906	5	6
HM212049	60038	85	15	M527183-11	96906	2	3
HV205436	21102	50	15		96906	75	17
HV210564	21102	50	12		96906	78	2
HV210565	21102	50	19	MS27183-13	96906	4	7
HV210580	21102	50	27		96906	76	7
HV22412	21102	50	25	MS27183-15	96906	72	13
HV23182	21102	50	26	MS27183-19	96906	70	5
HV23189	21102	50	14		96906	71	5
HV23193	21102	50	23	MS33212-10	96906	64	15
HV5029	21102	50	5	MS35190-254	96906	56	38
HV565	21102	50	22	MS35190-289	96906	4	11
H36A47	89513	60	10		96906	63	42
H41A35	89513	56	47	MS35206-229	96906	56	25
H57A88	89513	58	21	MS35206-234	96906	61	28
JK50	66289	26	14	MS35206-238	96906	55	28
J1228	80837	69	22	MS53206-241	96906	9	7
J2279	80837	69	7	MS35206-242	96906	16	14
J3	39428	72	22	MS35206-241	96906	5	32
J3288	80837	70	14		96906	43	35
	80837	71	9		96906	44	17
J333G	80837	71	15		96906	54	6
K82AK240VAC	77342	5	11		96906	55	14
LC14GN	72619	5	24		96906	58	1
LC14PN	72619	5	23		96906	58	18
LC266A	66289	8	11	MS35206-245	96906	56	5
LD242	66289	8	12		96906	69	2
LJ188-1	66289	7	9	MS35206-246	96906	50	16
LJ310	66289	26	5		96906	55	19
LK11	66289	8	3	MS35206-247	96906	55	30
LL125	66289	8	4	MS35206-248	96906	55	2
LP1043	70955	27	13	MS35206-249	96906	8A	9
L084B	66289	8	23	MS35206-25	96906	5	27
L1550SC	80837	71	1		96906	43	40
MBP4012T	19728	15	8	MS35206-255	96906	55	10
MC1044H	94989	47	4	MS35206-27	96906	53	1
MILC0025TYPFCP05A3	81349	50	20	MS35206-277	96906	6	7
MS122034	96906	67	3	MS35206-279	96906	20	7

Section

V. INDEX-FEDERAL STOCK NUMBER AND REFERENCE NUMBER
CROSS-REFERENCE TO FIGURE AND ITEM NUMBER

Reference No.	Mfg. Code	Figure No.	Item No.	Reference No.	Mfg. Code	Figure No.	Item No.
MS35206-280	96906	44	6	MS35338-44	96906	5	17
	96906	77	5		96906	5	35
MS35206-281	96906	20	5		96906	31	2
	96906	74	10		96906	44	7
	96906	76	1		96906	50	10
MS35206-304	96906	14	12		96906	58	7
MS35207-263	96906	1	25		96906	60	2
	96906	43	13		96906	60	13
	96906	53	1		96906	61	2
	96906	56	1		96906	61	16
	96906	56	28		96906	61	23
	96906	59	3		96906	66	2
	96906	67	7		96906	72	6
	96906	68	4		96906	75	12
	96906	73	16		96906	77	6
	96906	74	1		96906	78	6
	96906	75	8		96906	86	12
	96906	80	2		96906	94	2
	96906	84	5	MS3533-45	96906	2	28
MS35207-264	96906	73	5		96906	3	10
	96906	76	19		96906	3	40
MS35207-267	96906	74	4		96906	4	6
	96906	77	8		96906	18	2
	96906	78	9		96906	46	2
MS35207-268	96906	16	12		96906	63	45
MS35214-22	96906	8A	3		96906	64	2
MS35223-79	96906	15	2		96906	72	19
MS35226-63	96906	77	1	MS35338-46	96906	16	4
MS35242-74	96906	6	4		96906	18	11
MS35249-68	96906	66	5		96906	48	2
MS35266-69	96906	57	13		96906	63	4
MS35270-263	96906	74	8		96906	65	30
MS35291-58	96906	68	6		96906	72	3
MS35333-41	96906	1	8		96906	83	6
MS35333-43	96906	16	8		96906	92	20
MS35333-5	96906	77	2	MS35338-47	96906	46	21
MS35335-30	96906	53	2	MS35338-48	96906	69	14
MS35335-31	96906	50	17		96906	70	12
MS35335-32	96906	18	6		96906	81	4
	96906	83	2		96906	94	8
MS35335-33	96906	61	48	MS35338-50	96906	69	9
	96906	63	43	MS35387-1	96906	66	3
MS35335-35	96906	54	15	MS35387-2	96906	66	3
MS35338-21	96906	85	1	MS35392-15	96906	85	2
MS35338-24	96906	1	4	MS35420-1	96906	66	7
	96906	2	24	MS35420-2	96906	66	7
	96906	43	33	MS35421-1	96906	66	7
	96906	52	5	MS35421-2	96906	66	7
	96906	73	2	MS35423-1	96906	66	4
	96906	76	4	MS35423-2	96906	66	4
	96906	79	3	MS35424-1	96906	66	4
MS35338-25	96906	80	7	MS35424-2	96906	66	4
MS35338-26	96906	7	2	MS35489-110	96906	70	9
MS35338-41	96906	55	24	MS35489-16	96906	74	15
MS35338-42	96906	5	13		96506	79	7
	96906	43	36	MS35489-19	96906	63	12
	96906	44	18	MS35489-6	96906	61	29
	96906	54	7	MS35649-82	96906	5	14
	96906	55	4		96906	43	38
	96906	55	15		96906	44	19
	96906	56	31		96906	50	18
	96906	58	2		96906	69	4
	96906	58	19		96906	80	18
	96906	69	3	MS35650-102	96906	52	6
	96906	80	16		96906	67	5
MS35338-43	96906	43	14		96906	68	1
	96906	53	2		96906	73	19
	96906	56	2		96906	79	4
	96906	57	14	MS35690-402	96906	72	5
	96906	59	4	MS35690-605	96906	83	5
	96906	67	6	MS35748-1	96906	92	2
	96906	68	2	MS39062-1	96906	80	17
	96906	73	13	MS39200-10	96906	63	37
	96906	74	2	MS39201-11	96906	63	28
	96906	75	9		96906	79	13
	96906	75	21	MS39202-18	96906	52	10
	96906	76	23		96906	63	15
	96906	77	9		96906	64	13
	96906	78	10	MS39206-18	96906	63	24
	96906	80	3	MS39207-10	96906	79	10
MS35339-44	96906	2	2	MS39210-10	96906	63	17
	96906	4	12		96906	63	25

Section

V. INDEX-FEDERAL STOCK NUMBER AND REFERENCE NUMBER
CROSS-REFERENCE TO FIGURE AND ITEM NUMBER

Reference No.	Mfg. Code	Figure No.	Item No.	Reference No.	Mfg. Code	Figure No.	Item No.
MS39210-10	96906	63	30	MS90725-76	96906	18	10
	96906	63	38	MS90725-8	96906	50	9
	96906	64	14		96906	74	12
	96906	79	11		96906	86	10
	96906	79	14		96906	94	1
MS39212-10	96906	63	16	MS90725-87	96906	16	7
	96906	63	26	MS90725-90	96906	46	20
	96906	63	29	MS90726-113	96906	69	13
	96906	63	39	MS90727-11	96906	70	11
	96906	79	12	MS90728-14	96906	10	1
	96906	79	15	MS9390-33	96906	73	9
MS48006-10	96906	22	36		96906	76	15
MS51009-1	96906	11	4	MZ1024AD	19728	15	13
MS51011-10	96906	11	3	M3307	75418	75	22
MS51330-1	96906	68	5	M8805-1-014	89513	61	32
MS51331-6	96906	72	2	O3C67-3	89513	55	13
MS51368-13	96906	68	15	PA332	66289	26	12
MS51922-33	96906	70	6	PC110	66289	21	20
	96906	71	6	PC447	66289	8	21
MS51957-43	96906	61	40	PD147	66289	8	14
MS51963-65	96906	63	13	PD173A	66289	9	12
MS51967-1	96906	1	5	PD78	66289	14	8
	96906	2	25	PD79	66289	11	8
	96906	4	13	PEML02	73389	44	22
	96906	5	16	PE3	66289	6	8
	96906	31	3		66289	10	3
	96906	80	8		66289	15	3
	96906	86	13		66289	20	2
MS51967-10	96906	16	9		66289	26	11
	96906	46	22	PE34A	66289	11	1
MS51967-2	96906	5	36	PE4	66289	8	6
	96906	61	49		66289	11	14
	96906	63	46		66289	20	10
	96906	75	15	PE5	66289	8	8
	96906	78	3	PE56A	66289	11	6
MS51967-4	96906	2	29	PE76A	66289	11	7
	96906	3	9	PF25	66289	22	4
	96906	3	39	PG516A	66289	15	7
	96906	4	5	PG559	66289	11	2
	96906	18	3	PH14	66289	21	2
	96906	46	1	PH30	66289	15	6
	96906	63	47	PH356	66289	8	9
	96906	64	3	PH77	66289	9	13
	96906	72	20	PK121	66289	9	11
MS51967-7	96906	16	5	PM111-1	66289	9	9
	96906	18	12	PM163A	66289	26	13
	96906	48	3	PM75	66289	9	8
	96906	54	16	P1115E	66289	9	10
	96906	63	5	QB75	66289	8	13
	96906	65	31	QD612A	66289	21	5
	96906	67	4	QD616	66289	11	9
	96906	92	20	QD638A	66289	10	18
MS51967-8	96906	72	4	QD667	66289	8	22
MS51972-7	96906	69	18	QD669	66289	8	24
MS75021-2	96906	94	4	QD670	66289	27	12
MS90725-125	96906	70	2	QD715	66289	26	3
	96906	71	2	QS200M205	08484	50	1
MS90725-29	96906	20	9	RB86	66289	26	4
MS90725-3	96906	2	1	RF1225	66289	27	3
	96906	78	5	RF1301	66289	14	2
MS90725-32	96906	1	7	RF269	66289	8	2
	96906	14	6		66289	14	3
	96906	18	1		66289	26	9
	96906	72	18	RF270-4	66289	14	4
MS90725-34	96906	72	21	RF794	66289	27	4
MS90725-39	96906	64	1	RJ152S1	66289	26	2
MS90725-5	96906	31	1	RM1122	66289	8	1
	96906	75	11	RM1319B	66289	14	5
MS90725-6	96906	5	34	RM1319G	66289	14	1
	96906	31	5	RM796	66289	26	8
	96906	61	47	RW29V100	81349	55	12
MS90725-60	96906	16	3	R123	66289	26	1
	96906	63	6	R13755	74462	76	2
	96906	67	1	R13756	74462	74	11
	96906	92	20	R1568SC	80937	70	1
MS90725-62	96906	63	3	R42E02-55	33334	51	13
MS90725-64	96906	49	1	R42E02-50	33334	51	9
MS90725-65	96906	70	7	R42E02P	33334	51	1
	96906	71	7	R4202P1	33334	51	16
MS90725-68	96906	72	1	SA68	66289	21	4
MS90725-69	96906	54	14	SE135Z	66289	20	11
	96906	65	29	SE136D	66289	20	6

Section

V. INDEX-FEDERAL STOCK NUMBER AND REFERENCE NUMBER
CROSS-REFERENCE TO FIGURE AND ITEM NUMBER

<u>Reference No.</u>	<u>Mfg. Code</u>	<u>Figure No.</u>	<u>Item No.</u>	<u>Reference No.</u>	<u>Mfg. Code</u>	<u>Figure No.</u>	<u>Item No.</u>
SE137D	66289	20	4	03C53-1	89513	57	3
SE138D	66289	20	8	03C53-10	89513	57	22
SE3	66289	20	3	03C53-12	89513	57	11
SP1868	21102	50	13	03C53-13	89513	57	15
S161211	33334	1	15	03C53-14	89513	54	9
S40A75	89513	58	8		89513	58	4
T4124	66289	26	16	03C53-15	89513	57	2
TA125	66289	26	15	03C53-16	89513	57	5
TC368A	66289	9	14	03C53-3	89513	57	6
TC427B	66289	21	3	03C53-4	89513	59	2
TWHA19	65586	43	2	03C53-5	89513	57	17
T22S8	79960	8A	16	03C53-6	89513	57	18
T2224	99062	93	7	03C53-7	89513	57	19
T2306	99062	93	10	03C53-8	89513	57	20
T301S10-10	79960	8A	31	03C53-9	89513	57	21
T45-8	79960	8A	17	03C54	89513	57	24
T5487	99062	93	9	03C55	89513	57	16
T5492	99062	93	5	03C57	89513	58	14
T5493	99062	93	8	03C57-1	89513	58	20
T5495	99062	93	6	03C57-2	89513	58	17
T5542	99062	93	9	03C58-1	89513	58	13
T56-20	79960	8A	42	03C60	89513	61	25
T56-23	79960	8A	25	03C61	89513	61	44
T56-24	79960	8A	27	03C62	89513	61	41
T56-48	79960	8A	34	03C63	89513	61	38
T7641	99062	93	11	03C64	89513	61	35
T7647	99062	93	11	03C65	89513	61	36
T8S8-7	79960	8A	18	03C67	89513	55	6
T96S1	66289	10	6	03C67-1	89513	55	22
VB134C	66289	9	15	03C67-4	89513	55	11
VE527W	66289	9	3	03C67-6	89513	55	20
VE542B	66289	9	4	03C67-7	89513	55	21
VE555A	66289	10	25	03C67-8	89513	55	32
VE593	66289	6	6	03C68	89513	55	33
WD30D	66289	7	6	03C69	89513	55	27
W562-1	54713	85	12	03C70	89513	55	28
W562-1ARH	54713	85	5	03C71	89513	55	26
W5621ALH	54713	85	5	03C73	89513	55	1
W563	54713	85	9	04C03	89513	61	39
W564	54713	85	10	04C04	89513	61	37
XA33	66289	20	1	04C14	89513	54	10
XD17	66289	8	5	05C30-1	89513	60	4
XD21	66289	21	1	05C51	89513	58	10
XD33	66289	11	5	05C98	89513	55	3
XD6	66289	10	2	06C53	89513	55	9
	66289	15	5	07C80	89513	61	33
	66289	26	10	07759	78480	27	8
XE61	66289	9	1	07762	78480	27	10
XHS2390	79575	11	11	07762	78480	27	7
XH1-2V3981	48422	2	22	07769	78480	27	6
XK1	66289	8	10	07770	78480	27	11
X1-1	66289	10	24	08C58	89513	61	34
X1-205	54713	87	18	08C81	89513	61	27
X10-320	54713	87	16	08227	78480	27	9
X17	66289	9	5	1-1-2V2431	48422	3	32
X180	19728	15	9	1-1-2V2432	48422	3	34
X2-201	54713	86	5	1-1-2V3979	48422	3	35
X2875	19728	15	12	1-1-2V3981	48422	3	36
X2882	19728	15	11	1-1-2V3989	48422	3	31
X4-206	54713	87	17	1-1-2V4094	48422	3	26
X8702-17	90129	65	2	1-1-32DIA6-29-32LG	48422	3	30
X8702-9	90129	74	13	1-1-32HEX15-32LG	48422	3	28
X9-102	54713	86	4	1-2V3979	48422	2	21
X9-169	54713	85	8	1A25A	72692	59	8
	54713	87	20	1A26A	72692	59	13
YC49	66289	15	4	1A27B	72692	59	21
YD209	66289	11	10	1A28A	72692	59	19
YL182	66289	15	1	1A30	72692	59	15
OPAR	91929	63	44	1A31A	72692	59	14
OW480T	78480	27	5	1A33	72692	59	11
01398	48422	2	20	1A36	72692	59	16
0143	48422	2	10	1A37	72692	59	20
0147	48422	3	24	1A38	72692	59	9
02C48	89513	61	18	1A39	72692	59	10
02C91	89513	56	13	1A41A	72692	59	17
03C09	89513	56	12	1A58	72692	59	12
03C43-3	89513	61	11		72692	59	18
03C44	89513	61	21	10	66289	9	6
03C47	89513	61	19	10113	73370	14	13
03C48	89513	61	20	103101	19207	6	2
03C51	89513	54	13	105	27182	76	24
03C52	89513	54	12	10708	09386	85	7

Section

V. INDEX-FEDERAL STOCK NUMBER AND REFERENCE NUMBER
CROSS-REFERENCE TO FIGURE AND ITEM NUMBER

<u>Reference No.</u>	<u>Mfg. Code</u>	<u>Figure No.</u>	<u>Item No.</u>	<u>Reference No.</u>	<u>Mfg. Code</u>	<u>Figure No.</u>	<u>Item No.</u>
10709	09386	85	7	216060	06853	92	11
10757	73370	14	11	217799	06853	92	4
10885488	19207	70	13	220098	06853	92	10
11-16D1A4-21-32LG	48422	2	17	223829	19207	82	13
11891	89513	60	7	223829	19207	82	18
1105993	16764	16	10	226	05991	43	39
1110X5	79470	27	1	226293	06853	92	16
1118644	16764	18	9	2281	70485	79	6
1148	78252	83	16	2262	63220	28	11
11711	10665	44	21	228743	06853	92	22
11785	91692	65	19	228790	06853	88	2
118	50798	73	17	229603	06853	89	1
12821S	78940	8	15	230111	06853	88	14
12X1014	19728	15	10	2302J008	78252	64	19
12204	76122	62	1	2302J012	78252	83	15
12288	79960	8A	1	231	72635	53	6
12384	73370	14	14	233062	06853	92	18
1246	07464	43	37	233572	06853	92	19
12475	10665	1	1	235858	06853	88	16
125438	19207	82	4	24B17	89513	60	5
126105	07464	46	7	24B21	89513	60	18
	07464	46	17	24B30	89513	60	12
126153	10665	65	6	24B33	89513	60	9
126163	10665	65	3	24B91	89513	60	17
126169	07464	65	10	241996	06853	88	19
126200	07464	65	9	242013	06853	88	8
132-15	33334	51	10	242022	06853	88	7
1320-3	33334	51	3	244169	06853	88	17
133066	33334	51	4	25B95	89513	60	3
135C3	33334	51	5	250H	07464	46	5
137318	19207	92	3	277664	06853	92	1
137894	24617	80	20	277900	06853	98	3
1402A1	80837	70	9	277924	06853	88	3
144118	24617	80	22	279572	06853	92	8
145B10	33334	51	14	279824	06853	90	1
145B8	33334	51	15	28004	89513	61	7
146	76122	62	11	28005	89513	61	6
146-4	33334	51	12	28C14	89513	61	10
15-16DIA49-64LG	48422	2	18	28C16	89513	54	18
150A	72635	67	9	28C17	89513	58	16
16115	07464	2	44	28C19	89513	58	5
	07464	65	15	28C22	89513	59	7
	07464	3	14	28C24	89513	59	6
	10665	28	8	28C26-3	89513	61	4
161468	07464	50	3	290-2	72635	67	8
1615-15-16T01-1-4	71956	47	2	291	72635	67	2
161580	07464	1	24	297-11	33334	51	11
1630	70485	5	18	297-6	33334	51	8
164-4	80252	74	5	297-60	33334	51	7
1622	24455	67	10	3-4DIAx9-16LG	49422	2	14
1751A1	80837	70	8	3-4V1627	48422	2	12
176B18K01	78940	8	18	3-4V3875	49422	2	11
1765-341PSI	37239	52	12	30B65	89513	54	2
179B4KD1	78940	8	16	305	24455	53	7
19B69	89513	61	31	3129K375PSI	06023	2	50
1906835	16764	16	15		06023	44	10
1918043	16764	17	19	313	06247	5	25
1924878	16764	16	11	33-11A	06023	65	11
1825416	16764	17	22	3463G	76122	63	1
1927959	16764	17	20	35T36	39428	72	15
1935960	16764	16	13	357N	57733	5	21
194002	98343	88	1	358187	07464	61	46
194003-5	98343	88	2	358281	07464	73	11
1957116	16764	17	21	358292	07464	76	16
2V3975	48422	3	25	3584T1	39428	94	10
20B	22337	85	3	35876	10665	1	16
200360	06853	92	7	35897	07464	2	4
200361	06853	92	7A	3591TBbB4FT	39428	72	17
202986	06853	88	6	3594G1	07464	76	5
203134	06853	92	13	3594G2	07464	76	5
204781	06853	88	5	3597	07464	72	9
205053	06853	80	19	3598	07464	65	20
	06853	92	6	3598-1	07464	65	24
205102	06853	92	15	3598-2	07464	65	27
205103	06853	92	14	3598-3	07464	65	26
205104	06853	92	12	3598-4	07464	65	25
205198	19207	82	5	3598-5	07464	65	23
205498	06853	80	21	3598-6	07464	65	22
205730	06853	92	3	3800-7	07464	65	21
205824	06853	92	9	37134	07464	30	7
21811	89513	61	30	37891	09386	85	6
215310	06853	92	23	37892	09386	85	6

Section

V. INDEX-FEDERAL STOCK NUMBER AND REFERENCE NUMBER
CROSS-REFERENCE TO FIGURE AND ITEM NUMBER

Reference No.	Mfg. Code	Figure No.	Item No.	Reference No.	Mfg. Code	Figure No.	Item No.
39A19	89513	60	11	53990	07464	1	36
39B81-1	89513	57	1	54A22	89513	56	36
39B81-2	89513	54	4	54A23	89513	56	14
39B81-3	89513	54	5	54A24	89513	56	16
39B	72635	53	3	54A25	89513	56	35
3906T12	39428	74	7	540150	07464	63	23
	39428	79	1		07464	63	36
42C5120-205	19207	82	15		07464	63	52
422839	73331	66	10	540168	07464	43	28
434	72635	53	5	540204	07464	2	45
447	72635	53	8		07464	3	15
4714	07464	30	6		07464	65	14
48BS	56289	50	21	540224	07464	64	7
4986564	98042	84	7	540230	07464	46	13
5-4BD2GBDOVEBSEC	71956	47	3	540234	07464	2	37
5K215BG215	03510	48	4	54028	07464	1	37
50SG	99752	1	22	540289	07464	63	50
5020	73370	14	17	54029	07464	28	12
503275	19207	71	8		07464	65	7
503335	19207	82	19	540301	07464	3	3
504203	19207	82	8	54031	07464	28	3
	19207	82	23	540348	07464	64	12
506882	19207	82	14	540362	07464	3	42
5100-50	79136	73	8	540375	07464	2	40
	79136	76	18	540401C	07464	2	38
51038	07464	1	13	540432	07464	46	9
512153	07464	44	23	540442	07464	46	19
51220	07464	52	4	54045	07464	65	4
51344	07464	5	26	540498	07464	63	35
51820	07464	80	14	540536	07464	7	8
51829	07464	18	7	54054	07464	63	20
52	24616	86	11		07464	64	17
	27182	73	21	540540	07464	64	9
523110	07464	1	19	54055	07464	63	32
523127	10665	3	29	54064	07464	2	34
523128	10665	2	49	54414	07464	28	5
523321	10665	61	45	544272	07464	2	8
523376	07464	73	7	54435	07464	43	23
	07464	76	21	54436	07464	28	7
523381	10665	73	15	544577	07464	83	4
523476	07464	63	8	54465	07464	3	5
	10665	63	2		07464	3	13
533314	07464	73	18		07464	43	3
5391	07464	43	27		07464	43	31
539108	07464	43	26		07464	44	15
539110	07464	2	39	54469	07464	1	11
539115	07464	63	22	5447	07464	3	4
539118	07464	7	7		07464	43	4
539135	07464	1	21		07464	43	22
	07464	28	2	5448	07464	2	6
53914	07464	52	11	5449	07464	1	10
539140	07464	46	6	545	72635	53	10
	07464	46	12	549420F	17464	83	8
		46	16	554A26	89513	56	15
539148	07464	44	13		89513	56	17
539157	07464	64	10	558257	07464	80	1
539184	07464	65	5	558258	07464	80	12
539194	07464	65	8	558409	07464	50	2
5392	07464	50	4		07464	72	16
539218	07464	0	0	558680	07464	1	2
	07464	0	0		07464	2	23
539243	07464	0	0	558859	07464		
539257	07464	0	0		07464		
	07464	0	0	0	07464		
539259	07464	0	0	0	07464	73	14
539312	07464	0	0	0	07464	76	17
	07464	46	18	559400	07464	78	11
539351	07464	63	34	559417	07464	7	4
539365	07464	64	8	559425	07464	5	39
539373A	07464	63	51	559427	07464	5	1
5394	07464	92	5	559428	07464	5	15
539433	07464	2	36	559433	10665	5	18
539434	07464	3	16	559466	07464	44	24
	07464	3	37	559468	07464	63	14
539440A	07464	3	2	559472	07464	63	7
539459	07464	1	20	559473	07464	64	18
53954	07464	52	1	559489	07464	44	8
53955	07464	64	11	559493	07464	81	6
539570	07464	64	6	559494	07464	81	2
539586	07464	63	21	559495	07464	81	7
	07464	64	16	559499	07464	69	17

Section

V. INDEX-FEDERAL STOCK NUMBER AND REFERENCE NUMBER
CROSS-REFERENCE TO FIGURE AND ITEM NUMBER

<u>Reference No.</u>	<u>Mfg. Code</u>	<u>Figure No.</u>	<u>Item No.</u>	<u>Reference No.</u>	<u>Mfg. Code</u>	<u>Figure No.</u>	<u>Item No.</u>
559512	07464	69	16	559791	07464	75	4
559513	07464	69	12	559792	07464	31	8
559515	07464	69	21	559793	07464	31	7
559528	10665	4	14	559795	07464	1	14
559529	10665	4	8	559796	07464	61	50
559530	10665	4	9	559801	07464	63	10
559556	07464	72	23	55982	07464	44	1
559559	07464	69	6	559804	07464	18	14
559560	07464	16	6	559805	07464	45	1
559567	07464	84	6	559811	07464	31	4
559568	07464	84	8	559812	07464	84	9
559573	07464	69	1	559866	07464	72	14
559574	07464	76	13	55988	07464	72	11
559575	07464	69	5	559868	07464	72	12
559576	07464	75	5	559869	07464	72	8
559582	07464	73	4	559870	07464	4	4
559584	07464	73	10	559871	07464	74	14
559606	07464	43	19	559872	07464	49A	14
559607	07464	43	34	559873	07464	4	2
559609	07464	76	11	5602	07464	79	8
559610	07464	75	10	560233	10665	7	5
559649	07464	64	4	560236	07454	43	5
559650	07464	65	18		07464	43	6
559657	07464	3	11		07464	43	7
559659	07464	3	21		07464	43	8
559660	07464	3	22		07464	43	20
559661	07464	3	17		07464	43	21
559662	07464	3	18		07464	44	4
559663	07464	3	19		07464	44	5
559664	07464	3	20	5603	07464	3	6
559665	07464	3	8		07464	28	6
559702	07464	2	46		07464	44	10
559704	07464	2	51		07464	44	11
559705	07464	2	35		07464	44	12
559706	07464	68	3	5605	07464	1	6
559708	07464	4	16	5607	07464	52	7
559709	07464	43	15		07454	52	8
559710	07464	78	4		07464	63	18
559712	07464	83	7		07464	63	19
559713	07464	18	13		07464	63	27
559714	07464	75	13		07464	63	31
	07464	78	8		07454	63	40
559715	07464	50	11		07464	79	16
559716	07464	52	3	561611	07464	1	33
559721	07464	2	26	561648	07464	1	26
559722	07464	1	3	561664	07464	1	35
559726	07464	1	23	561665	07464	1	34
559728	07464	74	3	561666	07464	1	28
559731	07464	5	38	561667	07464	1	27
559732	07464	5	37	561668	07464	1	30
559741	07464	52	9	56196	10665	2	19
559742	07464	46	11		10665	2	42
559743	07464	46	4	56197	10665	2	48
559746	07464	46	14	56199	10665	3	33
559751	07464	7	3	571194	07464	28	1
559752	07464	2	30	57128	07464	30	5
559753	07464	63	48	57131	07464	1	17
559755	07464	16	1	5716	07464	1	18
559756	07464	14	7	574-10	33334	53	15
559758	07464	3	38	574-11	33334	0	16
559761	07464	3	44	0	33334	0	17
559762	07464	1	9	0	33334	0	18
559764	07464	5	20	0	33334	0	19
559765	07464	5	10	581980	10665	0	11
559766	07464	77	7	581980G	10665	0	12
559768	07464	75	19	590219	19207	02	16
559770	07464	18	4	59263	09386	85	13
559772	10665	43	17	59264	09386	85	13
559773	10665	43	16	593599	19207	70	17
559774	10665	43	18		19207	71	13
559775	07464	54	17	5936190	73331	68	9
559778	07464	75	5	60A12	89513	56	20
559779	07464	75	5	60A21	89513	56	40
559780	07464	75	5	60A30	89513	56	22
559782	07464	75	5	605131B2	07464	94	7
559783	07464	75	5	605131V	07464	81	3
559784	07464	75	5	605133B1	07464	69	11
559785	07464	75	5	605133J6	07464	69	8
559786	07464	75	5	605324	07464	2	27
559787	07464	63	11		07464	63	49
559789	07464	75	2	605326	07464	3	12
559790	07464	75	3		07464	3	41

Section

V. INDEX-FEDERAL STOCK NUMBER AND REFERENCE NUMBER
CROSS-REFERENCE TO FIGURE AND ITEM NUMBER

<u>Reference No.</u>	<u>Mfg. Code</u>	<u>Figure No.</u>	<u>Item No.</u>	<u>Reference No.</u>	<u>Mfg. Code</u>	<u>Figure No.</u>	<u>Item No.</u>
605326	07464	46	3	7974886	00000	71	14
605335	07464	72	7	7974887	19207	70	18
60597Y	07464	72	10	799	72635	53	9
606109	07464	5	12	8	74382	4	3
606121	07464	80	15	80P3	74385	18	5
606183K	07464	73	12	8113	73370	14	15
606191	07464	79	2	8133	73370	14	10
606194	07464	75	20	8134	73370	14	18
606201	07464	43	32	8157	33334	52	14
	07464	52	2	8376585	19207	70	16
	07464	73	1		19207	71	11
	07464	73	20	8376586	00000	71	4
	07464	76	3		19207	70	4
	07464	76	22	8379625	19207	70	15
606263	07464	4	15		19207	71	10
606274	07464	66	1	85721-3	80089	55	18
606275	07464	80	5	86A96	89513	56	41
607108	07464	81	5	8668096	19207	82	7
	07464	94	9	9-1207-21	15840	1	32
60759	07464	65	17	9417735	16764	17	18
60775	07464	69	10	968-4	06023	65	12
608518	07464	75	1	98A45	89513	61	9
60853K	07464	84	1	99 A09	89513	56	46
61A78	89513	56	4				
615A1	78940	5	17				
62A26	89513	56	18				
62A41	89513	56	48				
62A60	89513	56	24				
62A63	89513	56	43				
62A66	89513	56	23				
62A69	89513	56	49				
62A72	89513	56	6				
6245-24	09393	5	22				
628	14959	64	5				
62973	07464	84	2				
63A50	89513	56	45				
653	60038	85	14				
663	60038	85	17				
66580-3	09386	85	4				
68A80	89513	56	44				
7004-01	06853	91	1				
7014984	19207	70	10				
7044253	19207	82	10				
7049603	19207	82	12				
71-622	70903	4	1				
73A64	89513	60	14				
7320641	19207	68	8				
7320658	73331	68	11				
7365938	00000	70	3				
	00000	71	3				
7418105	19207	14	16				
74555	01317	65	32				
752188	07464	65	16				
7525173	18207	80	11				
7525997	73331	68	13				
7526018	73331	68	10				
7526508	73331	66	12				
7526509	73331	66	15				
7526515	73331	66	14				
7526516	73331	66	6				
7526796	73331	66	8				
757826	92418	76	14				
76A64	89513	56	27				
760	74410	82	1				
760250	92418	76	12				
77A11	89513	56	34				
77A18	89513	56	33				
77A23	89513	56	26				
7714880	19207	82	11				
7714881	19207	82	9				
7716710	19207	4	10				
7720853-5IN	19207	18	8				
7722048	19207	82	21				
7722049	19207	82	22				
7722333	18207	80	10				
7723309	00000	80	9				
7731428	00000	80	6				
7760103	19207	82	2				
7760104	19207	82	17				
7760105	19207	82	20				
79A48	89513	56	30				
7974885	19207	70	19				

ITEMS NOT ILLUSTRATED

<u>Stock Number</u>	<u>Group No.</u>
2910-176-4118	04
2910-354-4848	04
2910-354-4935	04
2910-360-4548	04
2910-641-3734	04
2910-718-7996	04
2910-727-6947	04
2910-773-2149	04
2910-774-4752	04
2910-832-9241	05
2910-980-1705	04
5305-354-4755	04
5305-509-9344	04
5305-826-1783	04
5330-176-4123	04
5330-291-2943	04
5330-291-9873	04
5330-319-5060	04
5330-358-5683	04
5330-366-7243	04
5330-397-9776	04
6810-249-9354	02

<u>Reference No.</u>	<u>Mfg. Code</u>	<u>Group No.</u>
FP900	70955	05
FP901	70955	05
FP903	70955	05
FP904	70955	05
FP917	70955	05

By Order of the Secretary of the Army:

W. C. WESTMORELAND,
General, United States Army,
Chief of Staff.

Official:

KENNETH G. WICKHAM,
Major General, United States Army,
The Adjutant General.

Distribution:

To be distributed in accordance with DA Form 12-25, Section I, (qty rqr block no. 126) Organizational Maintenance requirements for Equipment: Gas Generating.

RECOMMENDED CHANGES TO EQUIPMENT TECHNICAL PUBLICATIONS

 <p>THEN...JOT DOWN THE DOPE ABOUT IT ON THIS FORM. CAREFULLY TEAR IT OUT, FOLD IT AND DROP IT IN THE MAIL.</p>				FROM: (PRINT YOUR UNIT'S COMPLETE ADDRESS)		
				DATE SENT		
PUBLICATION NUMBER		PUBLICATION DATE	PUBLICATION TITLE			
BE EXACT PIN-POINT WHERE IT IS				IN THIS SPACE, TELL WHAT IS WRONG AND WHAT SHOULD BE DONE ABOUT IT.		
PAGE NO.	PARA-GRAPH	FIGURE NO.	TABLE NO.			
PRINTED NAME, GRADE OR TITLE AND TELEPHONE NUMBER				SIGN HERE		

The Metric System and Equivalents

Linear Measure

1 centimeter = 10 millimeters = .39 inch
 1 decimeter = 10 centimeters = 3.94 inches
 1 meter = 10 decimeters = 39.37 inches
 1 dekameter = 10 meters = 32.8 feet
 1 hectometer = 10 dekameters = 328.08 feet
 1 kilometer = 10 hectometers = 3,280.8 feet

Weights

1 centigram = 10 milligrams = .15 grain
 1 decigram = 10 centigrams = 1.54 grains
 1 gram = 10 decigrams = .035 ounce
 1 decagram = 10 grams = .35 ounce
 1 hectogram = 10 decagrams = 3.52 ounces
 1 kilogram = 10 hectograms = 2.2 pounds
 1 quintal = 100 kilograms = 220.46 pounds
 1 metric ton = 10 quintals = 1.1 short tons

Liquid Measure

1 centiliter = 10 milliliters = .34 fl. ounce
 1 deciliter = 10 centiliters = 3.38 fl. ounces
 1 liter = 10 deciliters = 33.81 fl. ounces
 1 dekaliter = 10 liters = 2.64 gallons
 1 hectoliter = 10 dekaliters = 26.42 gallons
 1 kiloliter = 10 hectoliters = 264.18 gallons

Square Measure

1 sq. centimeter = 100 sq. millimeters = .155 sq. inch
 1 sq. decimeter = 100 sq. centimeters = 15.5 sq. inches
 1 sq. meter (centare) = 100 sq. decimeters = 10.76 sq. feet
 1 sq. dekameter (are) = 100 sq. meters = 1,076.4 sq. feet
 1 sq. hectometer (hectare) = 100 sq. dekameters = 2.47 acres
 1 sq. kilometer = 100 sq. hectometers = .386 sq. mile

Cubic Measure

1 cu. centimeter = 1000 cu. millimeters = .06 cu. inch
 1 cu. decimeter = 1000 cu. centimeters = 61.02 cu. inches
 1 cu. meter = 1000 cu. decimeters = 35.31 cu. feet

Approximate Conversion Factors

<i>To change</i>	<i>To</i>	<i>Multiply by</i>	<i>To change</i>	<i>To</i>	<i>Multiply by</i>
inches	centimeters	2.540	ounce-inches	Newton-meters	.007062
feet	meters	.305	centimeters	inches	.394
yards	meters	.914	meters	feet	3.280
miles	kilometers	1.609	meters	yards	1.094
square inches	square centimeters	6.451	kilometers	miles	.621
square feet	square meters	.093	square centimeters	square inches	.155
square yards	square meters	.836	square meters	square feet	10.764
square miles	square kilometers	2.590	square meters	square yards	1.196
acres	square hectometers	.405	square kilometers	square miles	.386
cubic feet	cubic meters	.028	square hectometers	acres	2.471
cubic yards	cubic meters	.765	cubic meters	cubic feet	35.315
fluid ounces	milliliters	29.573	cubic meters	cubic yards	1.308
pints	liters	.473	milliliters	fluid ounces	.034
quarts	liters	.946	liters	pints	2.113
gallons	liters	3.785	liters	quarts	1.057
ounces	grams	28.349	liters	gallons	.264
pounds	kilograms	.454	grams	ounces	.035
short tons	metric tons	.907	kilograms	pounds	2.205
pound-feet	Newton-meters	1.356	metric tons	short tons	1.102
pound-inches	Newton-meters	.11296			

Temperature (Exact)

°F	Fahrenheit temperature	5/9 (after subtracting 32)	Celsius temperature	°C
----	------------------------	----------------------------	---------------------	----

